Victoria WEEKEND Times

97th YEAR, No. 64 ★★ VICTORIA, BRITISH COLUMBIA, SATURDAY, AUGUST 23, 1980 25 CENTS DAILY; 30 CENTS SATURDAY

New weapon 'shifts power balance'

Times News Services

WASHINGTON — U.S. Defence Secretary Harold Brown confirmed Friday the United States has achieved a technological breakthrough that will neutralize any air defences against American bombers, cruise missiles or fighter-bombers.

The new "stealth" technology — designed to prevent radar or other sensors from spotting American manned and unmanned aircraft until it was too late to knock them down — alters the military balance significantly, Brown told a press conference.

And Dr. William J. Perry, undersecretary of defence for research and engineering, whom Brown called a chief architect of the "stealth" program which began in 1977, told reporters the new technology theoretically "could be applied to any military vehicle which can be attacked by radar-directed fire" — presumably including tanks, trucks and ships.

"Stealth" weapons could be seen by the naked eye, Perry said, but radar and other sensors would be unable to detect them until "too late to intercept."

The two spokesmen refused to describe how this is accomplished, calling the process a "complex synthesis" of many techniques, but other military and scientific sources said the new planes could have revolutionary configurations designed to reflect the fewest radar beams, and also be coated with special material to diffuse radar waves.

Under questioning, Brown acknowledged that there "have been flight tests." As for reports that one or more of the test planes had crashed, the secretary said, "I'm not going to talk about our test program."

Neither Brown nor Perry would predict when the first "stealth" warplane would be ready for duty — it normally takes about a decade for modern fighters and bombers to become operational — however, Brown stressed that in his view the new technology was a potential peacemaker:

"It can contribute to the maintenance of peace by posing a new and significant offset to the Soviet Union's attempt to gain military ascendency by weight of numbers."

He said "stealth" technology could nullify the massive investment in air defence systems now clustered along the Soviet Union's lengthy borders. Soviet investment in new air defence systems may approach $100 billion.

Brown also said he is "sure the Soviets are already looking hard at this technology and scratching their heads."

The defence secretary rejected a suggestion that the announcement was intended to help counter Republican presidential nominee Ronald Reagan's claims that the Carter administration has allowed U.S. military strength to slip into second place behind the U.S.S.R.'s.

"We would have preferred to keep the secret longer," he added, but this was impossible because of a spate of news reports about the development and because "the circle of people knowledgeable about the program has widened, partly because of the increased size of the effort, and partly because of the debate under way in the Congress on new bomber proposals."

The Carter administration has been under pressure in recent months to move forward with a replacement for the nation's aging fleet of B-52 bombers.

INSIDE

Mike Grenby lists a penny-pincher's payoffs in Today Magazine.

the lady loggers

Dawson Creek ladies strut their stuff — as loggers. McLintock, page 5.

sports

Fan Power is throwing a curve into the Blues' season-end schedule. Page 9.

Greg Olson seems to have bagged the Canadian men's amateur. Page 9.

entertainment

Billy Bishop does it again, this time wowing the U.K. critics. Page 31.

Sherlock Holmes became popular in the Strand Magazine in 1908. Now Sir Arthur Conan Doyle's early works are back in **The Sherlock Holmes 2nd Illustrated Omnibus** ***— a collection of facsimile reproductions taken from the magazine. While the stories may be familiar to Holmes aficionados, they are a delightful change for others with the archaic prose of the Victorian era. Review by E.D. Ward-Harris, Page 23.***

local scene

They've solved the downtown problem in Portland. Page 15.

provincial

One-legged runner Terry Fox could use another truck - a big one. Page 3.

national scene

Ottawa's subsidy of imported oil has risen 468.6 per cent. Page 19.

Sex for singles is okay, says a divisive United Church report. Page 22.

international

The Iran raid failed from too much cloak and too little dagger. Page 28.

WEATHER
Tonight: cloudy
Sunday: sunny periods

INDEX

Births	42	Finance	6,7
Books	23	Gardening	18
Chess	18	Lifestyles	16,17
Church	24,25	People	31
Classified	42-57	Sports	8-11
Comics	58	Theatre	31-35
Deaths	57	Travel	36-40

Classified 386-2121
News, Circulation 382-3131

Tuna pact blasted

Canadians gypped - UFAWU

VANCOUVER (CP) — Canada's fishermen and the public are being shortchanged by a temporary agreement that gives U.S. fishermen the right to catch tuna within Canada's 200-mile limit, a spokesman for British Columbia's major fishing union said Friday.

Bill Procopation, business agent for the United Fishermen and Allied Workers Union, said the agreement "achieves nothing for the Canadian public, fishermen or the economy."

The pact, announced Friday in Washington, gives Canadian fishermen the right to land their catch at certain U.S. ports. Officials in Ottawa said the list of ports is to be decided in talks next summer.

The agreement sets the stage for negotiations on a full-scale treaty, which are to begin soon.

Procopation said he didn't think landing rights were "very important in the end."

"There were so many other things we could have gained in the talks," he said. "There are the issues of interceptions — the Americans want 42 per cent of the Fraser River catch no matter where it is. They also want 12 miles more sovereignty at Dixon Entrance.

"There are a lot of other things that should have been raised, used as a leverage to gain more," he said.

Procopation predicted there will be no enforcement of the treaty when U.S. boats are in Canadian waters.

"There's nothing to stop them from taking anything else while they're in Canadian waters — they could even take salmon. Who is going to police them?"

Last year, 19 U.S. tuna boats were seized in Canadian waters and a U.S. trade embargo was imposed against Canadian-exported tuna.

Talks aimed at a final treaty between Canada and the U.S. are to begin within six weeks, officials said. A deadline of June 1, 1981, has been established for negotiating a treaty and having it ratified by the U.S. Senate.

Western Family
macaroni and cheese dinner

Bill Halkett photo

MACARONI MYSTERY is proving puzzle for Victoria Press printer Jim Bennett. His son was preparing packaged dinner and was pouring ingredients when set of new keys for a Honda clanked into the pan. Hopes that keys maybe meant family had won a new car in a contest were dashed when Calgary-based manufacturer of the food said they've no idea how keys got in since packaging process is fully automated. The firm is looking into the matter and says it will tell Bennett what it turns up.

Woman killed in hit-run

A 19-year-old woman was killed early today in a hit-and-run accident in Colwood.

An RCMP spokesman said the woman, whose name has not been released, was walking with a male companion on Station Road about two blocks from the Royal Canadian Legion branch about 2:15 a.m. when she was struck from behind by a car.

Police said just before noon they had found a vehicle they suspected was involved but no charges have been laid.

Meanwhile, a 47-year-old woman is in serious condition in Victoria General Hospital with injuries received in a two-vehicle crash near Port Alberni Friday night.

The woman's 12-year-old son and two men — brothers — riding in the second vehicle were also brought to hospitals in Victoria.

No names have been released.

Premier meet ends on raw Ottawa note

WINNIPEG (CP) — While the 10 provincial premiers reacted with shock and skepticism Friday when they learned of a federal draft resolution to patriate the constitution unilaterally, the prime minister's office said it was merely a normal working document.

The 10 provincial premiers were concluding a two-day meeting here on the stands they will take at a forthcoming meeting of first ministers in Ottawa on the constitution.

The proposal is outlined in secret documents intended for Prime Minister Trudeau from Privy Council Secretary Michael Pitfield.

The documents say no matter what comes of the September constitutional conference between Trudeau and the premiers, Parliament should be recalled sometime between Sept. 24 and 29 to debate the resolution.

There was no comment in Ottawa from Pitfield or members of other parties on publication of the documents, but the prime minister's office offered the following explanation for it, saying also that the prime minister had seen neither the memo nor the accompanying brief:

"The memorandum was prepared as part of the normal planning process for the upcoming parliamentary session," the prime minister's office said in a prepared statement. It acknowledged the tight schedule for this fall and the need for planning for contingencies on many matters including options on constitutional issues.

"The memorandum is a planning proposal from officials in the Privy Council office responsible for forecasting the use of parliamentary time and for the government's legislative program.

"As such, it tries to take account of a variety of possibilities, some of which may or may not occur. It should be noted that the memorandum does not indicate what the government's or the prime minister's response was to it and hence does not in any way represent government policy.

"The suggestion of Christmas as a time frame does not imply a deadline.

"The memorandum is consistent with and was indeed motivated by statements by the prime minister and the minister of justice of the government's intention to recommend action to Parliament on constitutional matters this fall.

"Moreover the government has repeatedly stated that it hopes to get agreement at the September first

See **PREMIERS'** page 14

111-day session ends

Their holiday vacation plans all but dashed, B.C.'s legislators are returning to their ridings this weekend to salvage what they can of a fading summer.

The 111-day session — one of the longest in B.C. parliamentary history — adjourned at 5 p.m. Friday as 18 bills and three leftover ministerial estimates were pushed through the legislature in rapid succession.

Premier Bill Bennett, front and centre during the first few weeks of the session as the Opposition New Democrats hammered away on the so-called dirty tricks scandal, was absent Friday. He was attending the premier's conference in Winnipeg.

The session was seen as a chance for the government, which presented a record $5.8-million budget, to divert attention away from persistent scandals with some innovative legislation.

But that legislation generally didn't come and the government spent much of the session trying to counter allegations of political interference in drawing new electoral boundaries, phoney letters-to-the-editor and unreported election expenses.

The dirty tricks charges eventually were answered by various internal investigations. But the NDP continued to demand a judicial inquiry into allegations deputy premier Grace McCarthy had the electoral boundaries report changed to add a pocket of Social

See **LONG** page 11

Race is on to save 3 towns

TOUTLE, Wash. (UPI) — With Mount St. Helens puffing steam on the horizon, contractors are working 22 hours a day in a 2-kilometre-wide valley full of gray hardened mud to prevent new devastation from the simmering volcano.

Four contractors hired by the Army Corps of Engineers have been given less than three months to build projects which normally would take a year or longer — and then, only after two years of planning. Only 38 days remain before the deadline.

"We'll do it," Capt. John Hart, the corps' project director on the North Toutle River, said Thursday.

At stake is the fate of towns on the Cowlitz River — Castle Rock, population 1,700; Kelso, population, 10,300, and Longview, population 28,400.

When Mount St. Helens erupted May 18 mud and debris swept down the Toutle River and inundated portions of the towns along the Cowlitz.

More than 20 million yards of debris is being removed from the Cowlitz.

The contractors on the Toutle are building retaining dams and settling ponds in an effort to prevent more tons of mud and ash from washing down the Toutle from the devastated area around the volcano into the Cowlitz and Columbia rivers, clogging their channels.

If the work is not done before the fall rains come, flooding of the Cowlitz is inevitable, engineers say.

A small cloud of steam drifted out of the peak's gaping crater Thursday, but Forest Service observers said the plume evaporated quickly.

Scientists monitoring earth movements said the only seismic activity came from cascading avalanches inside the crater and the lava dome remained stable with no apparent changes in height.

The target date for completion of the retaining dams, one on the South Fork of the Toutle and one on the North Fork, and the settling ponds is Oct. 1.

See **WORKERS** page 2

Hotels running out of beer

All taverns in the region are expected to close next week unless there is an unexpected increase in the beer supply, hotel spokesmen said today.

The Empress has already closed The Beaver, and some hotels aren't selling beer after 7 p.m.

The supply is low and getting lower.

Liquor stores report that supplies of Washington-made Olympia, which sells at $7.02 a dozen, have run dry, except for the Esquimalt outlet which had a small amount today.

There is a fairly large supply of Schlitz, which at $11.51 a dozen is selling slowly, and almost no demand for Tuborg at $15.16 a dozen.

But hotels can't get new supplies at any price because of picketing by the brewery workers' union around Liquor Distribution supply depots.

Gordon Card, local president of the B.C. Hotels Association, said his members are caught in "an unfair squeeze play" between the breweries and their employees.

"We're the ones who have to suffer, we're the ones who are forced to lay our people off."

But he stopped short of asking the provincial government to intervene, saying the negotiations are at a delicate stage.

Next week his association will do a survey to determine the economic effects of the beer shortage.

At Hotel Sidney, manager Denis Pacquette said he will be forced to lay off at least 15 of his 45 employees next week unless more beer arrives.

"The effects multiply. We have six people working in the tavern plus food staff and a band. One layoff leads to another. The hotel industry is being held to ransom in this dispute."

The Tally-Ho and Ingraham are open but they stop selling beer at 7 p.m. The number of customers is far below normal.

The Tally-Ho said it might be able to last for eight more days.

Spokesmen for all hotels (except The Empress) said they would be open next week but might not make it to next Saturday.

Tourist alert

The following persons are requested to contact the nearest RCMP detachment for an urgent personal message:

Daryl Blackmore, Mackenzie, B.C.

Terrance Feary, Calgary

Dale Jellison, Fort St. John.

John Stonehocker, Thompson, Man.

Rose Teskey, Pouce Coupe, B.C.

Charlotte Wagner, Munich, West Germany

Karl Wood, Duncan.

Keep the Shine for Life . . .

With the Shine Factory exterior paint and chrome sealant. We guarantee the shine on your car, truck or van — in writing — as long as you own it. Ask about our exterior and interior protection for your new or used car.

920 Johnson St., Victoria, 386-2424
5420 T.C. Hwy., Duncan, 748-2161

the Shine Factory
Keep the Shine for Life!

8-21

British soccer

Results of British soccer matches played today:

SCOTTISH LEAGUE
Premier Division
Airdrieonians 0 Aberdeen 4
Celtic 1 Rangers 2
Dundee U 1 Morton 1
Partick 0 Kilmarnock 1
St. Mirren 1 Hearts 3

Division I
Ayr 0 Stirling 0
Clydebank 1 Dumarton 4
Dunfermline 0 Raith 2
Falkirk 1 E Stirling 1
Hamilton 4 Motherwell 2
Hibernian 3 Berwick 0
St. Johnstone 1 Dundee 0

Division II
Albion 2 Farfar 3
Brechin 1 Montrose 1
E Fife 3 Cowdenbeath 2
Queen's Pk 0 Clyde 1
Stenhousemuir 1 Alloa 1
Stranraer 1 Queen of S 0

ENGLISH LEAGUE
Division I
Birmingham 0 Man U 0
Coventry 3 Arsenal 1
Crystal P 5 Middlesbrough 2
Everton 0 Nott F 0
Leicester 2 Liverpool 0
Man C 2 Aston Villa 2
Norwich 2 Leeds 3
Stoke 2 Ipswich 2
Sunderland 1 Southampton 2
Tottenham 2 Brighton 2
West Brom 1 Wolves 1

Division II
Bolton 4 Newcastle 0
Bristol C 0 Bristol R 0
Cambridge 3 Watford 1
Grimsby 1 Wrexham 0
Luton 1 Derby 2
Notts C 2 Sheffield W 0
Oldham 2 Cardiff 0
Orient 1 Blackburn 1
Preston 0 West Ham 0
Queen's PR 0 Swansea 0
Shrewsbury 2 Chelsea 2

Division III
Brentford 1 Reading 2
Burnley 1 Chesterfield 0
Chester 1 Carlisle 0
Colchester 1 Walsall 1
Gillingham 1 Barnsley 1
Huddersfield 1 Blackpool 1
Hull C 3 Exeter 3
Noewport 2 Millwall 1
Plymouth 1 Charlton 1
Portsmouth 3 Rotherham 1
Sheffield U 1 Oxford 0
Swindon 3 Fulham 4

Division IV
Aldershot 2 Crewe 0
Bournemouth 0 Northampton 0
Bradford 0 Scunthorpe 0
Darlington 2 Stockport 2
Doncaster 0 Peterborough 4
Halifax 4 Bury 2
Lincoln 2 Wigan 0
Mansfield 4 Hereford 0
Rochdale 1 Hartlepool 1
Wimbledon 1 Port Vale 0
York 0 Torquay 0

Fire in Duncan

Duncan RCMP are investigating an early morning fire that caused about $5,000 damage to the Green Haven restaurant, 79 Station Street.

A police spokesman said the origin and cause of the 2 a.m. fire has not been determined.

Workers race against rains

Continued from page 1

"It's usually pretty wet by Oct. 1," said Max Buchanan, a civilian engineer for the corps on the projects.

Buchanan said the South Fork structure is about 45 per cent completed; the bigger North Fork structure is about 25 per cent done.

"We're hoping to stop 60 per cent of the sediment behind the dams," Buchanan said. "If we can get another 20 per cent in the settling basins it will be fine."

How well they work depends on the rain. "If we get a lot of really heavy rain in a couple of days, you'd better climb to a high point," he said. "If we have an extended period of moderate rain, we can handle it."

The once-icy North Fork, reduced to a trickle, is lukewarm to the touch, evidence of the heat spewed forth by Mount St. Helens just 24 kilometres away. On a clear day, Hart noted, the workmen can see into the crater of the volcano.

This is the largest of the projects, a $10.6-million contract by Washington Corporations, of Missoula, Mont., to build a two-part structure with one wing 6,000 feet long and the other 2,500 feet long.

WILLIAM M. HITCH
GAIL F. POOLE
RONALD H. M. STEWART,
Associate Counsel
are pleased to announce that effective
August 1, 1980, they will be practicing
Family and Divorce Law under the firm name
HITCH & CO.
2nd Floor, 848 Courtney Street
Victoria, B.C., V8W 1C4
Telephone (604) 386-1417
8 23

HOUSE OF COMMONS
CANADA

SPECIAL COMMITTEE
ON
THE DISABLED AND
THE HANDICAPPED
REGIONAL HEARINGS
WILL BE HELD IN:
VANCOUVER, BRITISH COLUMBIA
Friday, September 5 and
Saturday, September 6, 1980
Four Seasons Hotel
Park "C" of Ballroom
10:00 a.m. to 12:00 noon
2:00 p.m. to 4:30 p.m.
Further information may be obtained from
Richard Rumas
Clerk of the Committee
(613) 995-9570

HELP! HELP!

COULD YOU PLEASE HELP

On Saturday, August 16, 3 young men removed this 1924 Dodge, from the corner of Wilkinson and Roy Roads. Anyone with any information please phone.

479-1908 Sentimental Value 479-6560

Strike notice served, Camosun talks Monday

Union negotiators armed with a strike mandate will meet with the Camosun College Board at 10:30 a.m. Monday to try once more to negotiate a new contract for the non-teaching staff.

Strike notice was served Friday, leaving the 165-member local of the Canadian Union of Public Employees in a legal strike position by noon Monday.

However, the morning meeting and the fact the employees have 90 days to act on their strike notice reduced the likelihood of any immediate job action.

Like others, CUPE staff representative Pete Driedger was hopeful of a happy ending.

Figures concerning Thursday night's strike vote weren't disclosed, but Driedger said it carried by "a substantial majority."

Mediator Peter Dowding reported out of the dispute Friday morning at the request of the union, but it was understood he would be on hand to offer assistance at Monday's meeting.

The college had offered a two-year package with wage increases of 9.5 per cent in each year and cost-of-living adjustments. The union sought a 12-per-cent hike retroactive to April 1 and another three per cent Oct. 1 in a one-year agreement.

The board has said the employees' demands were too inflationary, but the union believes there is a need to rectify what it considers a low-pay situation.

Driedger said that even with the first 9.5-per-cent increase in place the basic wage would be only $5.99 an hour.

"As it is now, the top-rated person doesn't get $10 an hour," he said.

The local covers a wide range of job categories.

FAIRWAY
272 GORGE ROAD WEST
MON.-THURS. 9 A.M.-9 P.M.
SUNDAY 9 A.M.-6 P.M.
FRI., SAT. 8 A.M.-9 P.M.
PRICES EFFECTIVE SUN., MON., AUG. 24, 25
We reserve the right to limit quantities while stocks last.

OLYMPIC BRAND WIENERS 1-lb. pkg. Vacuum pack ... 69¢
GOV'T INSPECTED PORK CHOPS MIXTURE OF RIB END AND CENTRE CUT lb. 1.49
MAXWELL HOUSE INSTANT COFFEE 10-oz. jar 5.49
FRESH BEEF KIDNEY lb. .... 59¢
GENERAL MILLS CHEERIOS 15-oz. pkg. 1.29
SMOKED HAM HOCK lb. .... 59¢
BLUE RIBBON TEA BAGS 100's 1.69
SWIFT'S NO. 1 SLICED SIDE BACON 500 g pkg. 1.39
MAPLE LEAF FLAKED HAM 6-oz. tin .... 99¢
WEST BRAND MARGARINE 3-lb. pkg. 1.49
WELCH'S FROZEN GRAPE JUICE 12-oz. tin .... 99¢
SUNLIGHT LIQUID for dishes, 32 oz. 1.29
FROZO FROZEN CUT GREEN BEANS 2-lb. pkg. .... 79¢
CAPILANO SPRING FRUIT DRINK ORANGE, GRAPE 48 oz. tin .... 49¢
B.C. GROWN PEACHES lb. .... 45¢
HEINZ KETCHUP 32 oz. jug, limit three 1.19
U.S. GROWN GREEN PEPPER lb. .... 39¢
HEINZ TOMATO JUICE 48-oz. tin .... 79¢
U.S. GROWN FRESH BROCCOLI lb. .... 45¢

CASH CROP
CONTINENTAL TERM DEPOSITS

The flexibility you need to make the most of your investment dollar. Sow seeds for the future with high yield Continental term deposits.
A safe investment. With a high rate of return.

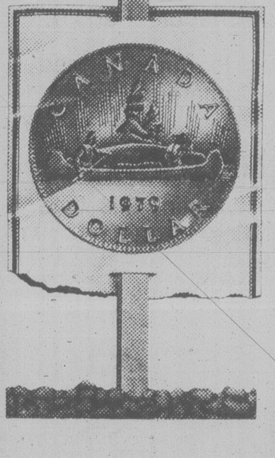

CONTINENTAL BANK OF CANADA
BANKERS IN ACTION
1032 Yates Street, Victoria, B.C.
Tel. 384-9394

the weather

A disturbance crossing eastern B.C. early today was responsible for shower activity across most areas of the province. The disturbance will continue moving eastwards into Alberta today. A trough of low pressure and its associated moist air linger on behind. As a result generally cloudy conditions are forecast for most regions through Sunday. A weak ridge of high pressure jutting northwards off the western Washington coast will allow some drying to take place later today over southwestern B.C. and this trend to continue Sunday.

ENVIRONMENT CANADA WEATHER OFFICE 10 A.M. FORECASTS
Valid Until Midnight Sunday

Greater Victoria: today cloudy with afternoon sunny periods. Highs near 19. Lows tonight near 11. Sunday frequent sunny periods. Highs near 19.

Greater Vancouver, East Vancouver Island: today cloudy with afternoon sunny periods. Highs near 20. Lows tonight near 13. Sunday cloudy with sunny periods. Highs near 20.

North and West Vancouver Island: today and Sunday mostly cloudy. Extensive fog and periods of drizzle along the coast becoming patchy during the afternoons. Highs both days 14 to 16 except near 20 inland. Lows tonight near 11.

ACROSS CANADA WEATHER PICTURE

Alberta: Cloudy with showers or thunderstorms. Highs 16 to 21.

Saskatchewan: Mainly sunny in the south. Highs near 22. Cloudy in the north. Highs 17 to 19.

Manitoba: Occasional rain or drizzle in the north. Highs 13 to 15. Isolated showers in the south. Highs near 22.

Ontario: Sunny. Highs 25 to 29.

Quebec: Sunny with a few cloudy periods. Highs 23 to 27.

Maritimes: Sunny with a few cloudy periods over Nova Scotia. Highs 23 to 27.

Newfoundland: Mostly sunny except rain northern peninsula. Highs 22 to 26.

Across Canada

Prince Rupert	13	11	14.5
Prince George	17	9	4.4
Port Hardy	13	11	10.6
Terrace	15	10	5.2
Comox	16	13	1.0
Vancouver	20	15	0.2
Kamloops	27	15	—
Cranbrook	23	12	—
Fort Nelson	19	9	—
Peace River	20	8	—
Edmonton	21	7	—
Jasper	20	10	—
Calgary	19	9	—
Lethbridge	16	6	0.5
Medicine Hat	18	7	1.0
N. Battleford	21	6	—
Saskatoon	22	7	—
Swift Current	18	6	—
Prince Albert	20	5	—
Moose Jaw	22	7	—
Regina	21	8	—
Yorkton	20	10	—
Brandon	21	10	1.2
Winnipeg	22	13	0.3
The Pas	18	8	—
Kenora	22	13	1.8
Thunder Bay	27	12	—
Toronto	23	15	9.7
Ottawa	27	16	—
Montreal	26	13	—
Quebec	26	10	—
Halifax	22	11	—
Charlottetown	24	13	—
Fredericton	26	10	—
St. John's	23	11	—
Whitehorse	15	5	1.8
Yellowknife	15	8	—
Inuvik	18	2	—

United States

Seattle	23	12	—
Spokane	27	14	—
Portland	26	12	—
San Francisco	20	12	—
Los Angeles	23	18	—
Phoenix	40	30	—
New York	26	19	—

TIDES AT VICTORIA
(Tides listed are Pacific Standard Time)

	Time H M	Ht Ft.	Time H M	Ht Ft.	Time H M	Ht Ft.	Time H M	Ht Ft.
23	0655	2.1	1615	7.6	1755	7.5	2330	8.9
24	0740	1.7	1630	7.6	1910	7.2		
25	0035	8.9	0810	1.7	1605	7.6	2010	6.7
26	0130	8.8	0850	1.8	1605	7.8	2100	6.1

TIDES AT SOOKE

	Time H M	Ht Ft.	Time H M	Ht Ft.	Time H M	Ht Ft.	Time H M	Ht Ft.
23	0620	2.5	1320	7.6	1700	7.3	2240	9.6
24	0710	2.1	1350	7.7	1800	6.9	2340	9.7
25	0745	2.0	1420	7.9	1910	6.4		
26	0030	9.7	0825	2.1	1455	8.1	2005	5.8

TIDES AT FULFORD HARBOUR

	Time H M	Ht Ft.	Time H M	Ht Ft.	Time H M	Ht Ft.	Time H M	Ht Ft.
23	0030	9.6	0830	1.9	1635	10.3	2120	8.5
24	0130	9.6	0915	1.6	1705	10.4	2200	8.1
25	0235	9.8	0945	1.5	1730	10.5	2230	7.4
26	0335	9.8	1040	1.8	1750	10.6	2325	6.7

Speedway MOTORS LTD. BUY of THE WEEK

1979 21-FT. BENDIX CORSAIR MOTOR HOME
Deluxe executive low-mileage unit. Fully self-contained complete with bath, shower, extra wide open living space with stereo and cruise control
NOW ONLY $22,995
971 YATES at VANCOUVER
385-2415

The Corporation of the District of Saanich
770 Vernon Avenue, Victoria, British Columbia
V8X 2W7 - (604) 386-2241

NOTICE OF MEETINGS
FOR THE WEEK OF AUGUST 25, 1980

MONDAY, August 25, 1980, 7:30 p.m., Council Chamber, Saanich Municipal Hall, 770 Vernon Ave.

COUNCIL MEETING
Public Hearing
— corner of Royal Oak Avenue and Royal Oak Drive — RS-10 (detached housing — 780m²) to P-3 (church)
— Lot 15, Plan 31104, Part of Lot 1, Plan 29222, and Part Section 8.
(Please refer to ads appearing in this newspaper on August 15, and 16, 1980, for details.)
Appeals: Anyone wishing to register an appeal with Council must contact the Clerk's Office prior to the meeting.
By-laws:
— No: 4458: Rezoning of 3999 Gordon Head Road.
— No: 4476: Waterworks Construction and Improvement Loan Authorization By-law (General Improvements).
— No: 4481: Highway Exchange By-law — Finnerty Road and Sinclair Road intersection.
Boat Storage Compound Agreement — University of Victoria and Cadboro Bay Sailing Association.
— No: 4501: Rezoning of Glenora Place — Lot A, Plan 3815.

Committee Recommendations

COMMITTEE ITEMS
— Acquisition of parkland — dedication of trails and the urban forest concept.
— Demand for 5 per cent dedication of parkland under Section 729 of the Municipal Act.
— 174 Goward Road — proposed rezoning from CS-4 to A-4.
— 1268 Union Road — proposed rezoning from RS-2 to RS-3.
— 90 Gorge Road West — proposed rezoning from CS-2A to C-1
— 5197 Cordova Bay Road and 5196 Sark Road — proposed rezoning from RS-26 to CS-12

For further details, please contact the office of the Municipal Clerk.

Fox's parents sit in his jammed Port Coquitlam room

Cancer marathon runner showered with fans' gifts

PORT COQUITLAM (CP) — When Terry Fox returns to his home here his parents will probably tell him to clean up his room.

Since beginning his marathon run across Canada, fans of the one-legged runner have been giving him gifts.

The camper trailer accompanying him gets loaded down, so the mementos are packed in boxes and shipped by bus to his home.

Fox has enough baseball caps, jackets and T-shirts to outfit a team. The plaques, pennants and photographs, in boxes and strewn on his bed, could fill a small hall of fame.

"Every little town he goes to he gets something," said Terry's father, Rolly Fox.

Then there are piles of letters from fans.

For Betty Fox, who manages a card shop, and her husband, a Canadian National Railways switchman, their son's fame has put them in the public eye also — roles to which they had to adapt quickly, dealing with the news media and attending public gatherings in support of Fox's cause.

"It's hard to get used to being put in the public spotlight," said Fox.

"But we're getting used to it," said Mrs. Fox. "I work with the public so it's easier for me."

Fox, who lost one leg to cancer, now is near White Lake, Ont. He began his gruelling 8,300-kilometre effort in April to raise donations for cancer research. So far, he has raised more than $1.5 million.

His parents plan to visit him when he reaches Winnipeg.

"Terry doesn't give anyone much of his time, even his parents," said Fox. "You have to travel with him if you want to see him."

The Foxes expressed strong dedication to their son's cause and said they feel recent criticism of Terry in a Toronto newspaper was not justified.

The story said Fox becomes bad-tempered during his run and his brother, Darrell, who is riding along in a camper trailer, sometimes takes the brunt of these moods.

Fox said his son is running 32 to 48 kilometres a day and it is understandable that he would get tired and a little cranky by the end of the day.

The story also said there are conflicts between Fox and the Canadian Cancer Society.

"Terry wants to make it clear to the public that he's happy about what the society is doing," Mrs. Fox said. "We're behind him 100 per cent. There's no doubt in our minds that he will make it."

b.c. briefs

Construction unions accept

VANCOUVER (CP) — A tentative contract agreement worked out in July for 45,000 union construction workers in B.C. has been accepted by a substantial majority, union spokesmen said Friday.

The agreement, which provides a $3.35-an-hour total package over two years, applies to 17 international unions in the industry, a news release from the bargaining council of the B.C. Building Trades Unions said.

Other benefits included in the agreement are improved safety provisions, periodic home leave for out-of-town workers, increased travel and housing allowances.

Out of hospital

VANCOUVER (CP) — Harvey Schroeder, speaker of the B.C. legislature, was released from St. Paul's Hospital on Friday after undergoing open heart surgery Aug. 12.

Schroeder, (SC — Chilliwack), has been absent from the legislature since early April when he was sent to hospital twice within a week suffering heart trouble.

PSA to fight

VANCOUVER (CP) — The Public Service Alliance of Canada is planning to heat up its campaign against the federal government's decision to decommission the sternwheeler Samson V.

Alliance regional representative Bill Janes wants a public debate with the Fraser River Debris Control Board on why the vessel will be taken out of service in October.

The Samson is used to keep the river free of deadheads and hazards to navigation and to site buoys.

Janes said the 180,000-member union will stop short of ordering a one-day strike to save the vessel.

Fed blasts court

VANCOUVER (CP) — B.C. Federation of Labor blasted B.C. Supreme Court on Friday for jeopardizing the jurisdiction of the B.C. Labor Relations Board by ordering an injunction against picketing activities carried out by Teamsters involved in a labor dispute.

The federation said the injunction violated the B.C. Labor Code which was designed to remove jurisdiction over industrial disputes from the courts and give it to the Labor Relations Board.

Chief Justice Allan McEachern ordered an injunction on Aug. 5 against the Teamsters for picketing what the union considered to be an allied employer of a Richmond furniture store which has been struck by the Teamsters since May.

In a telegram to both Labor Minister Jack Heinrich and Attorney-General Allan Williams, the federation said: "This injunction, if upheld (in an appeal scheduled for October), will throw industrial relations in this province into a state of war."

'Auditor' urged

VANCOUVER (CP) — The B.C. Medical Association called Friday for creation of a scientific health auditor to ensure "the thoroughness and independence of regulating uranium mining in the province."

The association, which represents 4,600 doctors, presented a brief to the Bates royal commission on uranium mining stating it doesn't trust either the federal or provincial authorities to keep their word on uranium mining.

Times changing — Alcan

PRINCE GEORGE (CP) — Aluminum Co. of Canada managers realize the changing times have eroded some of the water rights originally granted the company in a licence thirty years ago, says Bill Rich, Alcan's new vice-president for British Columbia.

Rich said that decisions by the Montreal-based firm in the last week signal a major change in B.C. operations.

Rich was appointed top manager for the company in B.C. earlier this week. His appointment was followed by a decision not to appeal a B.C. Supreme Court ruling that the company had to follow federal orders in keeping up the flow of water into the Nechako River.

"There has been a significant departure (from past positions)," said Rich, a former manager at the Kitimat aluminum smelter. "Some of the rights in the 1950s agreement, we just don't have anymore."

Alcan announced last December a $2.5-billion plan for three new smelters and a doubling of electrical power from its Kemano powerhouse by a complete diversion of the Nechako and Nanika Rivers.

Although much of the Nechako headwaters now flow west through Kemano, Alcan had until this year allowed enough water into the river to accommodate salmon spawning runs and water supplies for farmers and communities.

Alcan president Patrick Rich, no relation, announced Aug. 14 the company was reconsidering expansion plans in B.C.

Rich said from Montreal that Alcan was recognizing that it would have to accept a "smaller amount of water than is allowed under our water licence".

"We cannot dry up those rivers."

It was after the court decision, by Mr. Justice Thomas Berger, that Alcan management in Montreal said the Kemano expansion, which had raised the ire of residents in north-central B.C., would be reconsidered.

McKitka acquitted

KITIMAT (CP) — A charge of common assault laid against former Surrey mayor Ed McKitka following an altercation at a local go-cart track was dismissed Thursday.

McKitka was charged after Terry Gresl, a resident of this north coastal community, said he was hit on the head during an argument a year ago.

Provincial court Judge Darrall Collins said it was established that McKitka struck Gresl but there was some doubt the blow was intentional.

Intruder blamed

EDMONTON (CP) — An intruder dropped in for coffee in a city residence Wednesday and left behind a charred kitchen. Police said the intruder plugged in a coffee pot and that started a fire which caused about $5,000 damage. Nothing was missing from the house.

CORPORATION OF THE CITY OF VICTORIA

NOTICE OF HEARING

NOTICE IS HEREBY GIVEN that all persons deeming their interest in the following matters will be afforded an opportunity to be heard before City Council at a Public Hearing to be held in the Council Chamber, City Hall, on THURSDAY, AUGUST 28, 1980 at 7:30 p.m.

"REZONING BYLAW (No. 111)" (APC #1935)

to rezone lands at the corner of Dallas Road and Lewis Street from the "R-1B Zone, Single Family Dwelling District" to the "R-J Zone, Low Density Attached Dwelling District" as indicated in sketch plan "A"

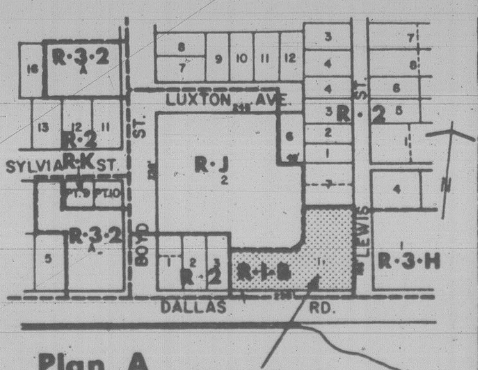

Plan A

"REZONING BYLAW (No. 118)" (APC #151D)

to rezone certain lands at 408 Dallas Road from the "R-2 Zone, Two Family Dwelling District" to the "R-K Zone, Medium Density Attached Dwelling District" as indicated in sketch plan "B"

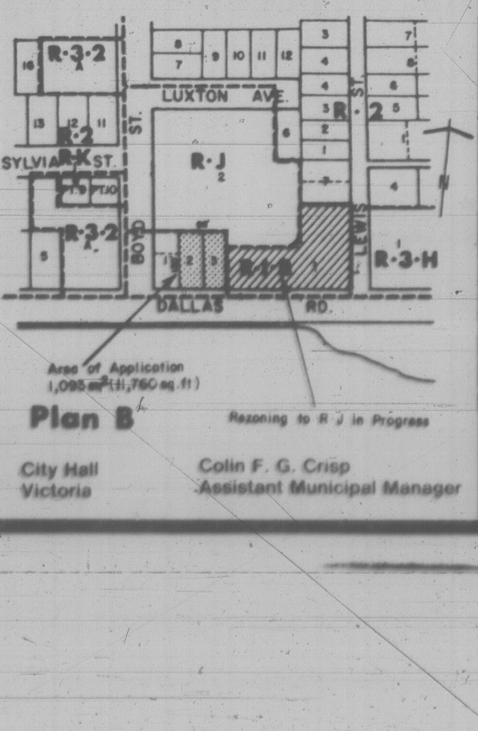

Plan B

Copies of the draft bylaws may be inspected at City Hall, #1 Centennial Square, Victoria, British Columbia, between the hours of 8:30 a.m., and 4:30 p.m., any day City Hall is open for business prior to the hearing. Further enquiries should be directed to the Department of Community Development, Tel: 385-5711, Local 360.

City Hall
Victoria

Colin F. G. Crisp
Assistant Municipal Manager

HURRY! SALE ENDS WEDNESDAY, AUG. 27
ALL PHONE ENQUIRIES RECEIVED UP TO 9 P.M. WED. WILL QUALIFY FOR THIS SPECIAL OFFER

HOMEOWNERS
DID YOU KNOW
YOU CAN CHANGE TO
WEATHERGARD THERMAL WINDOWS

WITHOUT REMOVAL of METAL or WOOD FRAMES

- Twin Sealed (see diagram)
- In most cases without cosmetic change
- Available in ¼" and ½" air space
- No fuss and no mess to clean up
- Average home completed in 4 hours
- Insulating windows save up to 50% of window heat loss
- Weathergard windows are guaranteed, 1 yr. labour, 5 yrs. on materials and 10 yrs. on sealed thermal units.
- B.C. Hydro Financing Available
- Expertly installed by our own installers

10
YEAR
GUARANTEE
DISTORTION-FREE FLOAT GLASS
SEALED DEAD-AIR SPACE
PRIMARY SEALS WITH LOW PERMEABILITY
MOISTURE-REMOVING DESSICANT
GALVANIZED STEEL SEPARATOR
SECONDARY SEAL AND BOND

SAVE 10%
NO PAYMENT UNTIL SEPT. ON APPROVED B.C. HYDRO FINANCING
ON WEATHERGARD THERMAL CONVERSION WINDOWS

EXCLUSIVE DOMTAR 230-lb 'STORMLOCK' SHINGLES!
WALL AND ATTIC INSULATION!
therm-attic
5-INCH CONTINUOUS ALUMINUM GUTTERS WITH NO-LEAK CORNERS AND BAKED ENAMEL FACIA COVER!

ROOFING INSULATION GUTTERS

Phone now for a no-obligation, in-home estimate.

Weathergard Shop

DUNCAN: 748-4425
NANAIMO: 753-8611

VICTORIA
652-4411
2145 Keating Crossroad

8-16

Victoria Times
ESTABLISHED IN 1884

COLIN D. McCULLOUGH, Publisher
GORDON R. BELL, Managing Editor
BARBARA McLINTOCK, Editorial Page Editor
Published by Victoria Times, Canadian Newspapers Company Limited, 2621 Douglas Street, Victoria V8W 2N4 Tel.: 382-3131

SATURDAY, AUGUST 23, 1980

Incentive to keep farmland

One of the most unfortunate aspects of the ongoing debate over the retention of farmland versus urban or industrial development is the crisis situation under which it is usually conducted. Arguments for and against are applied to specific land use controversies. The dispute over 626 acres of farmland in Langley last year was a good example.

The provincial government tried to avoid arbitrary decisions by municipalities on farmland uses by creating the Agricultural Land Reserve, accompanying land use act and the agricultural land commission. In effect all farmland in B.C. was zoned as farmland and any site-specific changes to that zoning would be made by the commission.

That legislation has undoubtedly saved some farmland that would have otherwise been redeveloped. But it hasn't eliminated by any means the inevitable controversey involved with removing large tracts of farmland from the reserve. As with the Langley farmland issue, the final decision can become extremely politicized and all the theory on why farmland is important to B.C. can be left in the wings.

Part of the reason is the appeal system. A municipality can refer a decision on removing farmland from the ALR to the land commission. A land owner can first appeal what he feels is an unfavorable decision to the commission, and then if he wants, to the provincial cabinet where political circumstances are involved.

But by far the major impetus for this controversey comes from landowners' incentives to sell viable farmland in the first place. Those incentives are varied, complicated and often misunderstood. Because there are so many factors involved, sensible discussion under crisis situations becomes impossible.

That is why it is important for as many municipalities as possible to follow Saanich's lead in attempting to recognize and deal with as many of these variables as possible.

Saanich established an urban growth committee to develop a strategy to keep the municipality's farmland free from housing and commercial developments after designated urban areas are full. The committee held its first public meeting this week, inviting submissions from the public.

Planner Don Smith and developer Gorden Denford identified a series circumstances, which taken together add up to a deterioration of the farmland reserve.

They noted that there is an increasing public demand for governments to purchase greenbelts and parks in potential development areas, adding to the pressure for the development of farmland. Residents vigorously oppose higher density developments in their neighborhoods. Municipal governments set severe limits on the population density of new subdivisions, increasing urban sprawl. Municipalities require excessive amounts of land to be set aside for road allowances. Farmers look at their land as pensions.

Besides opting for higher density development, they suggested municipalities decrease the property taxes on farms as added incentive to keep that land productive and viable.

Saanich is likely typical of the municipalities across the country with a mix of agricultural and urban populations. Although it won't be easy to find pat answers to preserving farmland, the municipality will have a greater chance of success by discussing the problem without the confrontation typical of many public hearings for zoning changes. Since Canada lost 4.5 million acres of farmland between 1961 and 1976, it is to be hoped other communities are also addressing the problem.

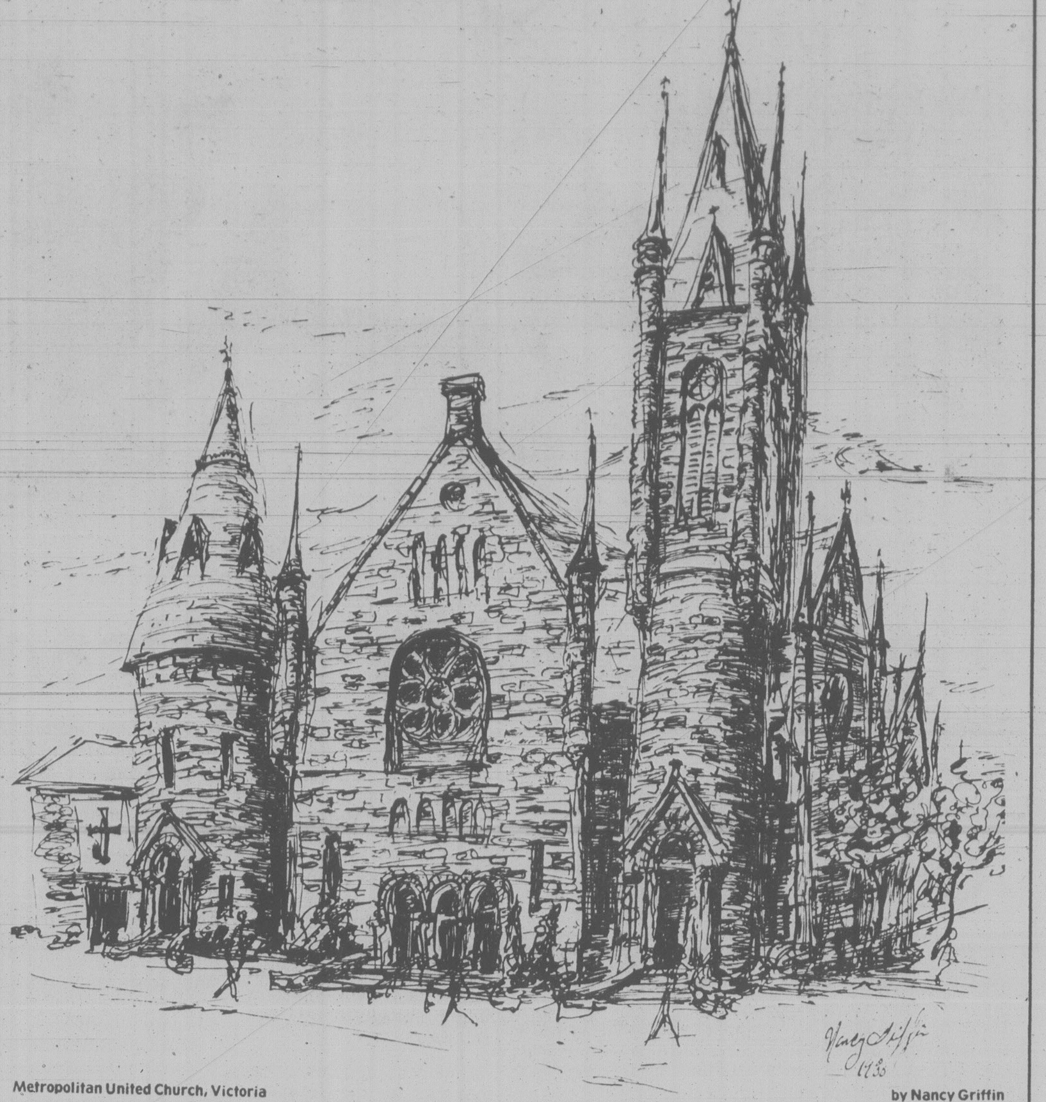

Metropolitan United Church, Victoria

by Nancy Griffin

Fred Cleverley

Headed for collective farms?

WINNIPEG — The orderly marketing of agriculture products, in which producers control both the quantity and price, is a concept that has no uniform support in Western Canada. For every farmer or farm group that can be found in favor, another group or individual can be found strongly opposed. Consumer organizations, in general, are united in their opposition to any scheme that limits the supply of food, and thus drives up price.

The division over orderly marketing is nowhere as sharp as it is in the professional groups that form the agricultural establishment.

Jobs threatened

In spite of this division, the push is on to have public servants in Saskatchewan's department of agriculture preach the orderly marketing gospel. The consequences of not doing so, as contained in a department publication that is marked "not for external distribution," is also clear. The jobs of those who choose to ignore the directive are in jeopardy.

The newsletter says: " . . . agriculture staff must now be proponents of orderly marketing methods as opposed to any other kind of marketing. Gone are the days when efficiency and competitiveness in farming are guarantees of adequate income.

Saskatchewan's deputy minister of agriculture, Gerry Gartner, said department employees would be called upon to actively support the policy of the government, and to this end: "Regional meetings over the summer months will begin to break down the total marketing area into its many segments . . . this process will occur over a period of time until field staff feel more comfortable with the government's marketing policy and are able to outline it to farmers.

What this says, to those not directly affected by it, is that professional agrologists in Saskatchewan "must" propagandize the merits of "collective marketing." It is small wonder that there are some who feel that it could be just as easy to slip from describing agricultural units in Saskatchewan from the present "family farms" to future "collective farms."

The thinking is dangerous from the viewpoint of both producers and consumers. Consumers living in the southern parts of western Canada regularly get a few jolts from the supermarket prices advertised on U.S. cable television stations. The prices reflect the effects of competition and efficiency in the production of eggs, chickens, butter and many more farm products.

Canadian grain farmers, who operate under the heavy hand of a government-controlled "orderly marketing" system have watched their share of world wheat markets drop from 50 per cent to less than 18 per cent.

But the control of jobs is a powerful weapon. At a Regina seminar Saskatchewan agrologists set aside their professional objectivity to bow to the government's wishes.

The fact that a growth in the provincial rapeseed sales of five times may have proved the value of the open market did not disturb those in charge of the new policy. The deputy minister did not seem to mind that he had to use coercion to force public servants to preach a doctrine in which many did not feel comfortable.

Saskatchewan has many people who disagree with the concept of orderly marketing, with its loss of efficiency, and its high consumer prices. They are likely to object to the use of their tax money to promote ideas with which they disagree.

Propagandists

Then, there is the possibility that the professional agrologists who disagree with being forced to act as propaganda agents may leave.

Manitoba agriculture minister James Downey reports that a similar program in Manitoba, carried out under the former NDP government, resulted in the loss of experienced staff. He says that when the Conservatives took office in Manitoba in 1977 they found that 60 per cent of their agricultural representatives had less than two years experience.

This may not have been due entirely to the fact that Manitoba professional agrologists were being asked to push a political theory. But James Downey is convinced that it helped.

Tom Wicker

Power rests in brute force

NEW YORK — Has there ever been a more abject confession of national dependency than Edward Gierek's appeal to the striking workers in Poland?

"There are limits that must not be overstepped by anyone," the Communist Party leader told his people. "These limits are marked by Poland's reason for being. Only a Socialist Poland can be a free and independent state with inviolable frontiers."

Put more directly, if Poland appears to be moving away from its "Socialist" position, Soviet tanks will move across its frontiers, suppress what little freedom Poles have and end any pretense that this tragic people really are an "independent" nation.

U.S. mum

Given this prospect, the Carter administration is prudently refraining from any word or signal that might encourage the strikes in Gdansk and the other affected cities — despite the profound sympathy most Americans extend to the strikers and the gratification many feel at such a slap in the face for the Soviet system.

But even after the arrest of some dissident leaders, the unrest appeared to be spreading further into Poland; and strike leaders were reported to doubt that the Soviets would come in to crush them, owing to the fierce nationalistic response they believe such an invasion would evoke among a people historically hostile to the Russians.

These doubts hardly seem realistic, after just such violent restorations of Socialist order in East Germany, Hungary and Poland in the Fifties and Czechoslovakia in 1968 — not to mention the Soviet invasion of Afghanistan last winter.

The gravity with which the Soviet leaders view the new threat in the Polish industrial centers can be seen in their resumption of "jamming" Western news broadcasts that otherwise would reach the Soviet people. No wonder; when workers strike against a regime supposedly run by and for the working class, the "Socialist" system is threatened at its roots.

Polish dissidence, in any case, menaces Soviet domination of Eastern Europe and may carry the potential of infecting other "Socialist" peoples, including those of the Soviet Union itself. Many of these must harbor the same complaints and resentments as the bold Polish workers.

Thus, the potential for a serious new rumble of Soviet military power is considerable; and if it sparked off a widespread and impassioned uprising of the Polish people, the potential for a dangerous new East-West crisis would be even greater.

Afghanistan, President Carter has insisted, is the gravest crisis since World War II. What could happen in Poland makes that claim seem hyperbolic; but it did reflect the fact that for the first time Moscow had moved with its own forces outside the so-called "Socialist camp" and against the conventions of detente. As one response — forced by reaction in the Senate — Carter temporarily suspended his efforts for ratification of SALT II; and many believe the treaty is dead.

A new East-West crisis over Poland would not revive it; quite the opposite. But the strain on Soviet-American relations and on American emotions that would be induced by armed subjugation of the Polish workers does suggest that nuclear arms control, and ultimately reduction, is more important to achieve, not less, because of such intermittent crises in a dangerously divided world.

That there is little the United States can do to aid or protect the strikers in Poland — unless Americans are prepared for full-scale war on the issue — underlines what was not sufficiently understood at the time of the Afghanistan invasion.

Soviet weakness

But if Afghanistan and Poland suggest the limited nature of American power, they far more graphically point out the inherent weakness of the Soviet Union and the "Socialist system." Try as it might, Moscow has never been able to create a stable client state in Afghanistan; and after more than three decades, it still has to force Poland to accept the "workers' state."

So the divisions the Soviets sent to subjugate the one, so far unsuccessfully, and that they may have to send to control the other, do not represent real power but only its poor and disreputable relation — brute force.

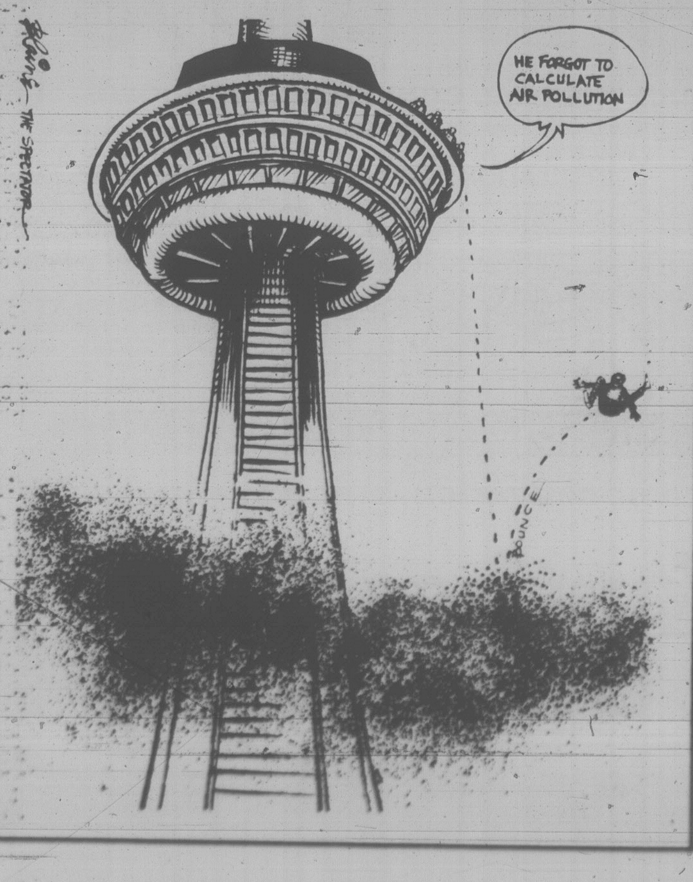
HE FORGOT TO CALCULATE AIR POLLUTION
BOUNCE
THE SPECTATOR

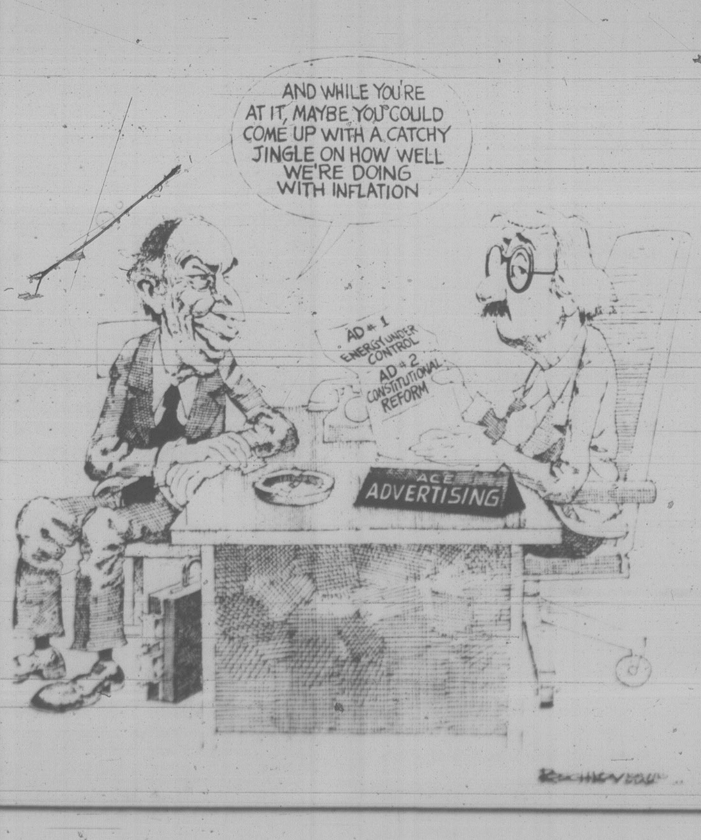
AND WHILE YOU'RE AT IT, MAYBE YOU COULD COME UP WITH A CATCHY JINGLE ON HOW WELL WE'RE DOING WITH INFLATION
AD #1 ENERGY UNDER CONTROL
AD #2 CONSTITUTIONAL REFORM
ACE ADVERTISING

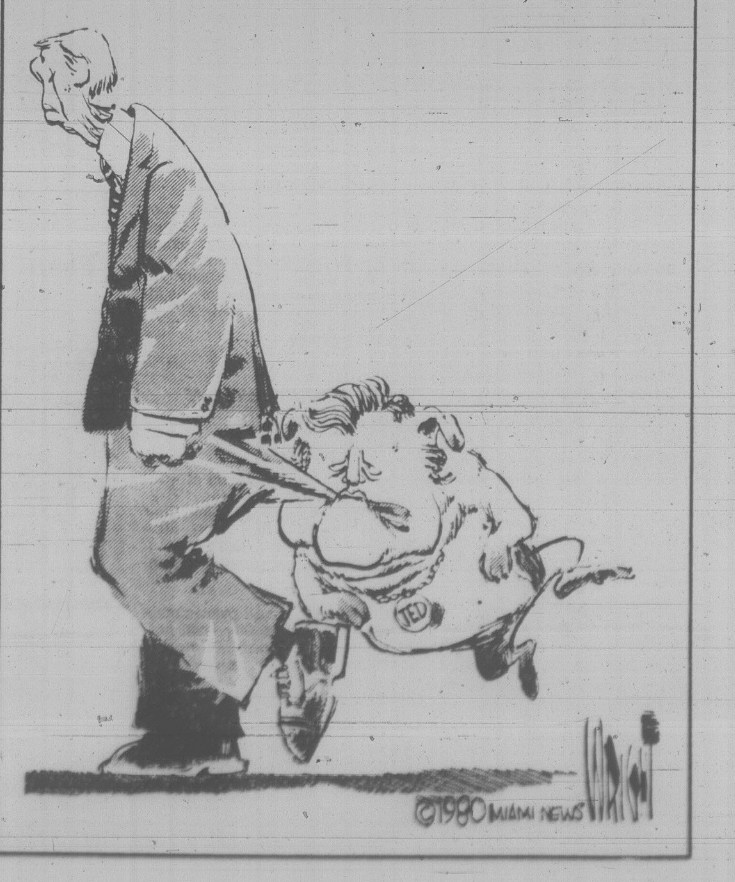

Barbara McLintock

On the road

Notes from a trip across Western Canada:

The town of Dawson Creek got its own back at Jim Christy at last.

Christy is, of course, the travel writer who wrote a recent book on the Alaska Highway. In the book he panned Dawson Creek unmercifully, saying among other things that all the women there looked like loggers.

The town turned it around at the Fall Fair a couple of weeks ago. Two new events were added to the program: lady loggers' sports, and the "Flower of the North" beauty contest.

A total of 20 two-woman teams, each sponsored by a local business, competed in the loggers' sports, which involved cross-cut sawing, wood-splitting and hatchet-throwing. A special trophy featuring a Blue Ox (it looked more like a Purple Cow) was awarded to the team who performed with the most femininity, grace and charm. Judges for the trophy were the local newspaper editor and local MP Frank Oberle, each dressed as a high-fashion lady from eastern Canada. A politician with a sense of humor!

Everyone agreed the winners (a team from Northern Lights community college) well deserved the award. It is difficult to throw hatchets and chop wood while dressed in long, flowing skirts.

Rules of the beauty contest, the wind-up grandstand event of the fair, stipulated only that contestants must be "of definite sex." The winner was a charming representation of Miss Piggy. Prizes consisted of a bouquet of bullrushes, a crown of clothespins, and a copy of Christy's book.

□

It's like looking at a 20-year-old catalogue for Victorians who peruse a copy of Winnipeg's real estate flyer. The city is in the midst of a real estate slump, and the prices are rock-bottom low.

Nearly all prices seemed to be about one-third lower than the costs of a similar dwelling in Victoria, but particularly interesting were the prices at the lower end of the scale, those of starter homes or smaller homes for the retired.

In Victoria it's the rare single-family home that goes for less than $40,000. *Times* real estate ads one randomly-chosen day this week showed the cheapest house listed at $44,900. Only three houses were listed at less than $50,000 and only about a dozen at less than $60,000.

In Winnipeg, however, there were more than a dozen single-family dwellings listed at less than $20,000 for house and lot. The cheapest one in the real estate booklet was $13,900. Certainly they were small homes on small lots in older parts of town, but they were homes that a young couple or retired couple could afford to live in.

Dozens of houses were listed in the $20,000-$30,000 range and dozens more under $40,000. For a little more than $60,000, a young couple of my acquaintance had just bought a three-bedroom character home in a desirable area of town, the equivalent of South Fairfield or the Oak Bay border.

It's almost enough to make one put up with the snowdrifts and mosquitoes.

□

Members of Victoria's Open Harbor Society are fond of describing the glories of open waterfronts in far-flung cities such as Stockholm. They needn't go so far afield.

A drive through Saskatoon can't help but leave one impressed with the pleasant atmosphere the city has created along the banks of its waterfront — the Saskatchewan River.

For miles along the river, the city has left a strip about the width of the Dallas Road waterfront as green-space and park on either bank. A winding drive separates the green-space from the residential and commercial developments beyond.

On a Sunday evening the park was crowded with walkers and joggers; in winter, I am told, these give way to cross-country skiers. Other parts of the strip contain trails for cyclists and even horseback riders.

The effect is enhanced by the old, gray stone buildings of the University of Saskatchewan on one bank.

Out near the edge of the city, the park and drive continue in front of a luxury subdivision now being constructed. This area has recently been reclaimed, as it used to be a city dump. The whole riverside shows what can be done with a waterfront much less naturally impressive than Victoria's.

Ellen Goodman

The risks of equality

BOSTON — The government is collecting names again. Boys, men, of 19 and 20 are going to the post office to deliver their alphabetical letters. In return they may receive numbers more vital to their lives than any zip code.

For the moment, though, the government does not want the names of their sisters, female classmates, girl friends. In the midst of legal confusion bordering on chaos, these girls, women, of 19 and 20 remain exempt.

Sometime in the fall, perhaps, the Supreme Court will offer up another of its tortured decisions on whether an all-male draft is unconstitutional. The verdict of this court--torn between defending the Constitution and letting the Congress do as it will — is unpredictable.

When I wrote about women and the draft in February, I felt that if (*if*) there was a crisis worthy of registering men, we should also register women.

The response I received then was, I think, worth sharing now, when this issue comes up again so strongly. Yes, there were the usual number of frontlash letters from pro-military women who said it was a "man's job" to fight. There were also letters from pro-military men who said (1) women would ruin the army and (2) "women's libbers belong in the trenches."

But the most intriguing letters came from those, largely women, largely mothers, who were both anti-war and pro-equality. Some wondered out loud whether women were being conned into the military under the guise of "equality."

Jeanne Joyce Blide of Lakeland, Minn., a former navy nurse, mother of four sons and one daughter, wrote: "None of them wants to go to war. I don't want anyone to go to war."

Yet this woman remembers when she was refused a credit card and when she was banned from a father-son banquet. Now, she ponders the difference between her sons and her daughter: "Will my daughter have equal rights when she is drafted?"

Anne Kennedy of Arlington, Mass., was also concerned with the unequal burdens on her daughters, "There is a real danger in allowing ourselves or our daughters really to be pushed into a corner . . . We already carry extra burdens; we always have.

"Women drafted today . . . would serve men from within the military structure as they have always 'served' men . . . Until women really can take their place beside men as equals, then let's keep the 'inequality of the draft.'"

And a third letter writer, Barbara Kross of Belmore, N.Y., the mother of two sons now beyond draft age, said: "After all, if I'm against the draft, then how can I be for drafting women?"

The questions raised by these letters were prickly ones. Should women accept equal responsibility without equal rights? If you are in favor of women's rights, can you be against a co-ed draft? If you are in favor of peace, how can you accept a second sex joining the first in the post office lines?

I can't begin to unravel them all in this space. But they wind around the most fundamental question a person or a society can ask itself: "How can we prevent war?"

Men have been far better at war provocation then prevention. We know that. Perhaps women would be no better. Historically, the few who have led countries or armies have been as homicidal as their prime ministers and lieutenants.

But there has never, ever, been a country in which all women shared power and decision-making. I cannot believe that we would be more bloodthirsty.

The question, then, is the same one that Virginia Woolf addressed back in 1938, at the brink of war, when she wrote her remarkably thoughtful essay, "Three Guineas." How do women get into a position of power and influence where they can affect policy, even peace? How do they do it without being turned into imitation men?

I don't, frankly, know the answer. There is a real risk, as my letter writers noted, that women will win equal responsibility and never get equal rights. It would have been far more just if women were partners in the government that made the decisions about registration (but, then, there were few 19 and 20-year-old men sharing that, either).

There is a real risk, too, that if drafted, women would simply become more foot soldiers for male generals in the wars that men provoke. There is even a risk that they would become as hawk-like as a Pentagon caricature.

Yet only the women who are subject to the draft, side by side with men, can resist the draft, side by side with men. Only the women who are subject to the same laws can claim the same rights to change them.

There is simply no way to move ahead without taking the risks of equality — where and when they are presented. If we refuse this strange "opportunity," we step backward, are left out, give up the possibility of change.

The Boston Globe

'A stubborn refusal to think about what's out there'

Festivals of unreason

Mob mentality dominates conventions

By DICK DABNEY
The Washington Post

"Every mob, in its ignorance, blindness and bewilderment, is a League of Frightened Men, that seeks reassurance in collective action." Thus wrote Max Lerner some years back. But what's dismaying about these last two political mobs in Detroit and New York is that no one seemed to be frightened, at a time when the Soviets have four nuclear warheads for every county in the United States; and neither did anyone express bewilderment, although these are the most bewildering times we've yet lived through. But ignorance and blindness still reigned.

Although political conventions are traditionally mindless, those of 1980 had an especially macabre quality, because they were emblematic of a nation that was losing its reason. And the foolish hats, stupid slogans, loud bands and screaming, empty-eyed animalistic faces no longer gave off the impression of delegates who had interrupted sane lives for a week of hysteria and drunkenness, but of those who were mindless all year long, who lived that way, who had never thought consecutively for 10 minutes in their lives, who knew nothing of the difficulties facing the U.S., and wouldn't know how to respond if they did.

At both conventions, "passionate certitude," to use Yeats' phrase, was dominant. And although the forms this mindlessness took were superficially different — the Republicans heavily into evangelical cults, the Democrats into cult-like single-issue politics — the impression one got of a zombie-like intellectual passivity was essentially the same. So, in terms of stupidity, there wasn't a lot to choose between the Kansas Pentecostalist who thought that God, if correctly manipulated, would fry Russia and give us everything, including good parking spaces, and the urban lesbian thug who seemed to believe that, if the government would only help to murder a few million more unborn children, everything else, including the GNP, would automatically turn out swell. Thus our national political conventions came across as dervish mobs of the Big G — God for Republicans, Government for Democrats — alike in believing that the Great External Solver, moved by the true believers' hysteria, would come down and make everything okay.

"A mob," Thomas Fuller wrote, "has many heads but no brains," and such was the feeling one got from watching scores of interviews with those delegates: an overwhelming impression, not merely of one fanatic, fool, dullard or knave, but of delegate after delegate who showed no knowledge of, nor interest in, the world or national situation, and no inclination whatever to summon up any thought about what was to be done. The group — whether video cult, or union or NEA — always had a position paper on that tucked away somewhere, and as for the rest of it, all the average delegate had come to do was to grunt or shriek the name of one candidate and go home.

Laced in among these were the professional politicians, who did seem to be fairly well versed in the issues. But with most of these, one had the sense that, while they knew where Senator A or Bloc B stood on such questions as the re-targeting of nuclear warheads, the decline of U.S. productivity and the collapse of our education system, this was all they knew, and that they would have regarded it as a chump's chore to actually take thought about what ought to be done. Politics, for them, seemed mainly a matter, not of thought, but of "positioning" oneself among various competing screamers. Although there were occasional outstanding exceptions — men like John Glenn and Mac Mathias, who'd made a life's work out of trying to come to terms with reality — these were out of it, and would never be up there on the podium as national nominees, because they did not have the time, let alone the inclination, for tickling, feeding and flattering that headless ape, consumer democracy, let alone leaping into its lap and licking its fingers.

Moreover, the media seemed to have the same mentality the delegates did, and lavished their most intense, verbose concern on such questions as whether Ted Kennedy would come to the platform with Jimmy Carter, and what form their hand clasp might take and, later, what the little nuances of expression on the senator's face might mean for the future of Western civilization.

Real thinking, then, for observers and participants alike, was no longer something you did for yourself, but a menial task you hired others to do for you. And under the circumstances, it was no wonder that the apotheosis of each convention came when a millionaire read a speech that had been written for him, from a teleprompter that worked perfectly, to rapt followers who hadn't the slightest notion what was being said. And so it was that our political conventions came across as festivals of unreason — *Star Wars* worlds peopled mostly by animals, children, androids and machines. But it was less fun than *Star Wars*, because it was real.

These mob scenes did not come to us causeless. We live in a civilization under stress, wherein the threat of annihilation and the disordering impacts of radical change and opportunist leadership have made us feel helpless. This stress has caused many of us to revert to a childishness that runs deeper than the wearing of silly hats — a true-believing passivity that looks for magic, or for daddy, to come to the rescue, and that stubbornly refuses to think about what's out there. This is understandable. But it is the mentality of a mob, not of a free nation. And what we really have in common, what really unifies us, is neither our righteousness nor our incessant demands but the need to take control of our imperiled lives, whether the Force is with us or not.

Letters to the editor

Abortion answer

Thank you for the opportunity to reply to the letter entitled Medical Alert, published Aug. 14.

Your correspondents mistakenly stated that Pro-Life members are concerned with only one issue (stopping abortion), and insinuate that those who value the lives of unborn babies could not possibly be of value in the direction of general health care at our local hospitals.

It may surprise those eight who sign themselves "members of the medical profession" that many of their colleagues have become members of the rapidly growing right-to-life movement. They have joined as a direct result of having to witness the daily indiscriminate destruction of human life in the abortion wards of our tax-supported hospitals.

Pro-Life membership also includes lawyers, university professors, finance experts, teachers, business persons and men and women from all walks of life whose professional experience and records of community service make them excellent candidates for election to our hospital boards.

Your correspondents are being less than truthful when they leave the impression that 95 per cent of Canadians favor abortion on demand. In actual fact recent polls show that fewer than 16 per cent approve of abortion but on very restricted grounds (a) genuine threat to mother's life, (b) rape, (c) incest, (d) deformity of fetus, (e) immaturity of mother. Yet, when the Victoria General Hospital board appointed an abortion committee whose decisions reflected this view, the board did not rest until it had managed to replace them.

It is interesting to note that CARAL (Canadian Abortion Rights Action League), in its recent newsletter, takes the credit for having returned the Victoria General Hospital to its previous state of virtually unrestricted abortion approval. Why is it that members of CARAL, the most pro-abortion group in Canada, and of SWAG, which supports abortion on demand, are "desirable" hospital society members but those who are pro-life are not? Although local society meetings have, to this time, apparently been controlled by the pro-abortion bias, they are never termed "stacked" meetings. Only when pro-life members attend does a meeting become "stacked."

Surely, as there are two conflicting views as to the sanctity of prenatal life, as to the value of life of deformed newborns or those in danger of euthanasia because of senility or terminal illness, it is high time those who hold the right-to-life viewpoint are also represented on hospital boards. Those who are pro-life are not a single issue group. They want the best health care for people anywhere along life's continuum: from conception to natural death. — Margot Ney and Arla Rendle, co-chairperson Victoria Pro Life.

Kind realtor

It is unfortunate that from time to time one hears disturbing reports of unscrupulous real estate salespeople. May I therefore take the opportunity through your column of thanking members of the Victoria Real Estate Board who made our return to Victoria as easy and as pleasant as they possibly could.

We recently returned from overseas to our new house here and after a journey of some 22 hours were naturally thoroughly exhausted. Imagine our astonishment and delight when we entered the house, to find that in our absence the sales agent had not only obtained some basic furniture items but had also bought groceries for us and personally loaned bed linen, dishes and cutlery for our use.

As my husband is disabled and finds travelling very tiring under any circumstances, the kindness and throughfulness shown was doubly appreciated. — Mrs. Jean Brynen, 4433 Majestic Drive.

Language support

The Department of Anthropology of the University of Victoria supports MLA Gordon Hanson's bill to establish an Institute of Native Languages for British Columbia.

British Columbia, which has about half of the native languages of Canada, is in fact one of the areas of greatest native language diversity in the whole of North America. Intricate of lexicon and grammar, each language is important not only in the comparative study of the world's languages but as an expression of the culture of its speakers as well. The languages convey rich but largely unwritten literature in the form of mythology, tales, and oral history.

Many of these languages are in danger of extinction, as children learn English at the expense of the native languages. Many parents and grandparetns who commonly use English recall being punished in a provincially-sanctioned school system for speaking their native language. Under such circumstances, languages die.

Elsewhere in North America steps have been taken by government to preserve the native languages and cultures, as in the 1972 legislation passed by the Alaska state legislature. We belive the government of British Columbia should now take similar steps. — Leland H. Donald, Chairman, Anthropology Department, University of Victoria.

Thanks, Eugene

I find it disturbing that there has been so little praise of the Hon. Eugene Whelan's successful campaign to find a new Canadian owner for Maplewood Poultry.

Politicians often take the easy way out. In this case it would have been easy for Mr. Whelan to shrug his shoulders and allow the Foreign Investment Review Agency to comply with British Columbia's request that a U.S.-owned firm be allowed to swallow Maplewood.

Instead, with the backing of his cabinet colleagues, Mr. Whelan withstood local criticism and went out and found a Canadian buyer.

He deserves the thanks of all British Columbians. — Gerry Kristianson, 5055 Catalina Terrace.

Business tenants

Proposed amendments to the B.C. Municipal Act will enfranchise the business tenant as residential tenants have been enfranchised in the past.

Though our association represents property owners, we strongly support this proposal, for as well as providing services and employment, business also pays municipal taxes, and has done so without any voice at the polls, nor any right to voice its valuable opinion to City Hall or the elected representatives who decide the present and future of our municipalites.

We expect every thinking citizen will support this legislation. — P. D. P. Holmes, President, Victoria Downtown Business Association

Week's Trading at Vancouver

Distributed by The Canadian Press
Week ending Friday, Aug. 22, 1980

Quotations in cents unless marked $. Odd lot sales marked z. Net change is from last week's close of same lot type.

Stock	Sales	High	Low	Close	Net Ch'ge	1980 High	1980 Low
Resource and Development							
Aaron Mng	8620	480	460	460	—5	6¼	390
Abella Res	11000	150	135	135		300	120
Action	36393	130	115	115	—9	290	115
Adanac	200	475	475	475	—50	7½	375
Agassiz	22567	180	165	175	+5	210	135
Aleta	15600	110	110	110		165	85
Altex	32500	161	155	155	—13	180	85
Amca Ind	56900	345	325	345		405	325
Amer Fluor	140523	680	570	680	+65	850	270
Amr Pymd	51521	505	400	500	+100	505	200
Amflo	90975	475	410	475	+25	9	155
Anchor	54200	1500	1237	1462	+212	1500	170
Andex Mns	161700	100	80	100	+7	140	55
Anglo Bpm	27700	310	290	300	—15	450	150
Arcadia Ex	79360	69	60	62	—7	107	37½
Argo Gold	3650	800	700	750		875	545
Argyll Res	5700	310	285	305	—10	400	235
Arizona Svr	21102	660	630	650		900	610
Artesian	43401	390	370	375	—20	425	300
Ascot Pete	27300	585	525	525	—50	650	165
Avino	26300	210	185	205	+5	5⅜	140
Azure	14700	80	75	78		175	70
Banner	69300	455	415	415	—40	5½	280
Bar	11600	345	325	345		345	
Barrier Rf	33400	80	78	78	—1	180	70
Bathurst N	12800	170	160	160	—10	250	125
Belechase	5000	90	90	90		90	85
Bell Molyb	5500	95	90	90		100	65
Belmoral	27698	$24	20⅝	23	+1¼	40¼	13
Benpel	13400	30	28	30	—5	74	28
Benson	50700	45½	38	44	—1	95	26
Betina	25800	235	230	230	—15	260	85
Bianca Res	16400	275	235	240	—35	5⅜	235
Bison	594	60	48	60		135	31
Blk diamnd	27150	108	100	102	—8	190	95
Blackdme	10300	260	230	230	—15	450	220
Black Giant	23900	105	100	100	—3	160	70
Blue sky	58286	$12	11⅛	11⅜	— ⅛	14¼	7¾
Brace	20600	70	65	68	—2	105	49
Brent	63553	$10⅝	9½	10⅛	— ⅛	16	8¾
Brican Res	7050	370	310	325	—25	5	250
Cdr Res	52066	70	65	67	—2	150	52
C T Expnda	17500	71	63	63	+1	235	62
BX Dev	39445	1025	950	950	—50	1100	570
Caledonia	39820	560	525	540	—30	650	275
Camero Rs	3500	37	35	37	+2½	74	30
Cdn Brrnca	4300	450	395	450		6⅛	375
Cdn ponder	380	440	430	440	+20	5⅞	350
Canalta	19500	125	112	115	—5	162	70
Canbec	12700	127	100	124	—1	140	100
Carolin	21880	$24¾	21½	24	+1½	28½	12½
Casino	17600	55	51	53	—7	120	45
Castle	7200	550	500	550	+37	725	455
Caulfield	37500	200	155	165		200	155
Celico Res	5910	515	475	500	—5	525	185
Charlest	53000	60	51	52	—8	100	30
Charriot	64450	330	285	310	—15	420	140
Cheyenne	9871	290	260	265	—35	490	260
Chilco	269350	335	300	310	+10	450	290
Chromex	5000	32	31	31		50	20
Cima Res	14621	170	152	152	—18	275	140
Citlec Minl	186000	50	43	45	+3	70	28
Claytron	58875	114	105	105	—10	145	105
Claymore	13300	78	70	74	+1	90	46
Cobre	36600	95	87	90		238	78
Colby Mns	46300	470	445	460	—5	475	145
Colonial	14783	575	540	540	—35	625	420
Comaplex	4325	385	305	385	+90	385	295
Comet Ind	700	79	79	79	+2	120	35
Comnwlth	4000	56	50	50	—6	85	42
Conam Res	173360	130	90	105	—22	395	64
Conbeau	39213	58	48	48	—7	70	37
Con Bound	25400	95	85	90		170	67
Con Cinola	17100	1300	1125	1275	+125	2175	840
Con Five Str	148700	330	255	290	—20	425	250
C orofno	2025	299	270	270	—25	325	225
Con Slr Butt	5500	43	37	37	—3	75	29
Con Slr Rdg	55700	130	120	120	—10	165	100
Con Trn Col	29700	41	35	35	—2	155	30
Cont Svr	17413	750	675	700	—50	1000	545
Cpr Giant	97500	350	315	350	+30	355	125
Cpr Lake	319525	320	260	270	—40	390	40
Coralta	31452	600	575	587	+12	750	370
Cornwall	282840	825	700	780	+160	825	370
Corporate	151900	170	143	168	+18	220	120
Cosmos	30484	115	98	110	+10	125	40
Coynex Dev	7400	120	110	120	+5	200	100
Cream	39600	100	90	93	—4	190	72
Cube Res	12000	80	76	80	+5	175	55
Cusac Ind	18290	600	540	550	+20	790	425
Dankoe	12200	270	260	265	—5	6¼	260
Damascus	112191	130	111	127	+8	144	80
Darkhawk	17500	90	90	90		130	65
David Mnrl	65960	955	910	925	+15	1025	450
Davenport	10200	55	50	55		90	40
Davis Keys	3600	50	38	40	—5	120	38
Delta Pete	36800	480	410	475	+65	7½	375
Diepdame	28500	180	160	167	—12	295	110
Dolly vrdn	12517	400	380	380	—15	7	375
Dora Ex	40800	200	180	185	+5	300	90
Dorado Res	62170	70	60	65	+1	80	60
Dual Res	77400	120	80	110	+30	200	72
Dunganon	1500	45	43	45		78	30
Dusty Mac	6900	500	475	475	—25	850	135
Eagle Rvr	18700	155	140	150	—5	185	38
Early Bird	11700	33	30	30	—2	60	23
El Coco	8950	775	700	775		850	560
Eltron Sec	1000	45	45	45		75	35
Energex	16200	320	300	300	—20	400	285
Enex	135410	260	192	246	+50	260	94
Enterpris	14600	155	150	150	—2	290	125
Equity Svr	5700	$40⅞	39	40	+1	44½	25
Eurocn vnt	150580	500	405	500	+75	500	200
Forum Res	1683	107	107	107	—3	240	55
Futurity	14000	36	35	36	—1	70	33
Galveston	58300	260	235	250		455	230
Gaslite	6474	250	225	225		250	225
Gaslite	4000	225	215	225	—15	320	140
Gen Engy	25225	625	605	625	+12	625	90
Geodome	26700	220	200	200	—15	350	135
Giant Ex	32575	185	150	185	—5	195	25
Giant Reef	100	255	255	255	—5	270	155
Glamis Gld	4700	280	260	280	+20	425	80
Global	42200	95	80	93	+12	124	30
Goldbelt	9400	345	315	320	—15	410	139
Gldn Gate	11100	160	140	147	—8	300	75
Golex	36150	70	65	65		200	60
Gowganda	170400	124	79	105	+26	150	50
Gt Nor Pete	18200	75	65	65		170	59
Grt Pac	400	200	200	200	—10	370	155
Greenwod	45350	545	515	535	—10	600	210
Groundstr	62262	300	281	292	—3	360	85
Grove Ex	28825	365	340	365	—5	385	230
Hallmark	34800	62	55	60	—5	155	52
Hecate Gld	12350	105	100	100	—5	180	50
Hiland Crw	8772	170	153	154	—6	214	120
Highwood	190800	220	185	220	+25	280	101
Host Vent	10900	155	150	151	+6	225	75
Ice Station	25000	150	130	150	+15	185	110
Imprl Met	30400	84	75	80	+2	195	45
Initial	10600	90	70	70	—8	95	53
Intercep	1600	225	225	225		235	140
Intermet	15200	131	125	130	+4	131	120
Itl Brnmac	85390	180	160	161	—24	240	34
Intl makao	7732	160	150	150	—7	230	145
Itl Shasta	11900	145	140	140	—5	178	135
Intl Stanrd	13230	235	220	235	+5	265	58
Invex Res	35250	170	160	165	+5	310	155
Iona Silver	27100	315	300	300	—5	6½	300
Jet Star	50000	270	210	270	+60	375	170
Joy Ind Ltd	16900	260	230	230	—20	300	15
Jubilee Ex	100434	98	78	80	—14	105	50
Kamad	22333	147	140	140	—1	350	110
Kandahar	70350	345	280	335	+35	345	120
Karin Lake	20100	68	60	60	—7	140	51
Keith Cpr	38500	70	58	60	—1	98	35
Kelly	9200	150	141	150	+10	250	105
Kent Engy	32770	70	61	70	+9	142	57
Klondex	13800	140	120	140	+25	240	85
Knoby Lak	18705	290	250	250	—40	350	124
La Teko res	12800	55	52	55		170	50
Laco Res	14000	103	85	96	+11	165	74
Lansco pet	19000	79	73	75	—5	90	66
Lar Petr	20750	275	240	240	—35	310	130
Liberty	41425	325	300	310		5⅜	285
Lincoln	43075	1000	850	970	+107	1050	281
Lion Mines	62550	260	235	235	—5	395	130
Logtung	3100	310	290	310		420	225
Lorcan	11320	400	350	380	+20	455	160
Lornex	3400	$58	52½	58	+4	58	34
M cp Res	16425	115	109	103	—7	165	55
M M Prcpn	25200	75	65	65	—1	99	51
Macfie	66101	315	205	300	+20	360	205
Mcln Expl	6600	145	125	125	—15	230	100
Magnum	3400	62	56	56	—11	105	51
Manchstr	5750	61	61	61	—2	105	55
Marbaco	500	110	110	110	+10	180	80
Marge Entr	2800	32	31	31		75	19
Mark V	1500	90	90	90		160	70
Mvrck	9950	430	400	415	—15	6⅜	250
May Ralph	10080	210	195	195	—5	275	149
Mconl Peel	8500	70	60	60	—5	79	27
Meston Lke	7900	545	525	540	—5	610	185
Mid canada	174000	170	153	168	+13	188	115
Mid Mtn	36450	85	75	75	—7	165	70
Mid North	7700	55	48	50		90	41
Molco ind	62400	925	812	925	+25	925	410
Monogrm	4630	475	425	450		6	415
Mont Grnd	23200	687	620	665	—22	1025	525
Mosq Crk	18500	500	475	495	+15	650	385
Mt Wash	5000	30	28	30	+2	45	20
Mtn Stats	2000	$12¾	12¾	12¾	+ ¾	14⅞	10
Mineer M	20500	43	42	43	+1	80	35
Mundee	303900	125	100	124	+14	201	80
Musto Ex	15328	140	134	138	+8	250	105
Mutual Res	5700	90	85	85	—5	220	80
NWGro Pr	2605	190	190	190	+4	200	165
Nesbitt Mn	15500	125	110	115	—20	230	100
New Aston	17800	170	140	150	—5	220	115
N Cinch	24100	250	240	250	+10	300	121
Nwest Slvr	57822	175	160	162	—13	225	91
N Frontier	119900	550	510	525	—20	775	380
Newhawk	18800	90	80	81	—4	130	75
New Minex	25200	260	240	240	—15	465	185
New Nadna	5050	155	139	139	—6	320	100
N Privtr	33810	55	50	53		85	33
New Scope	3620	125	110	120	+5	200	100
New tyee	15332	62	52	60	+5	100	50
Ni Cal Dev	3000	$11	10½	10⅝	— ⅜	18½	8½
NMX	100	100	100	100		110	35
Norco	14900	405	370	385	—20	5	270
Norex Res	52400	73	60	70	+5	160	60
Nor Quest	34300	300	280	300	+10	365	175
Nortek En	12850	$12½	11¾	11¾	— ½	12½	5¾
Northair	44000	525	460	490	—5	625	390
Na power	176726	315	250	261		315	250
NA Rare	1500	25	25	25		45	20
N Hart res	48100	51	47	49	—4	70	27
NS Res	70600	450	420	435	+35	6	350
NW Vent	6150	120	105	110	—10	170	90
NRD Mng	8850	440	425	435	+10	6¾	143
Nu Energy	21100	$9½	8½	8⅝	—1⅛	11½	7⅛
Nuspar	257500	68	55	60	—9	95	40
Ohio	43596	205	185	200	+5	350	120
O'Lori	18250	40	35	40	+3	75	25
Omni Res	20670	285	260	260	—15	335	180
Osec A	27800	200	189	195	—5	325	150
Pa Cassiar	23720	225	200	220		350	150
Pac Coast	4500	50	45	45	—10	125	40
P Cypress	60500	420	385	410	—10	5¼	190
Pacific Fm	31300	230	175	180	—40	230	85
Pac seadrft	4251	96	95	96	+4	96	92
Pa Acheron	25033	42	39	40	—7	80	37
Pan Arctic	15500	225	205	210	—25	5	200
Prgn Res	252900	330	290	310	—20	330	155
Pthfndr	218000	58	43½	44	—13	80	38
Pegasus	17500	815	712	765	+27	950	537
Pen west	500	230	215	215	—10	270	215
Peoples oil	26500	140	125	130	—10	175	125
Peppa	4000	55	55	55		58	40
Perry Rvr	22400	110	100	105	—3	136	41
Piper Pete	17975	550	480	490	—60	975	480
Plains P	18930	164	150	160		250	150
Prairie ene	4711	395	360	380	—10	6½	330
Princess	22500	43	40	40		95	25
Prism Res	10900	400	370	400		6¾	370
Pyx exp	14602	125	120	123	—1	180	100
QC Expl	9400	66	64	65	—5	190	55
Quartet	8600	550	500	537		550	440
Queenstk	9600	630	590	600	—37	1087	550
Quintaine	13100	375	350	370	—5	7	305
Quinstar	9700	270	250	258	—12	360	110
Quinto Mng	5000	95	88	88	—2	112	88
Rainier	3400	395	375	395	+5	475	175
Ramm vntr	4000	120	100	100	—30	185	70
Reako Exp	42000	66	57	60	—3	175	26
Redfor Mn	53100	189	160	160	—30	239	95
Reef res	31898	650	600	600	—37	650	515
Regency	9200	51	45	51	+1	100	41
Reeves	4100	40	35	40	—10	63	21
Rex silver	9100	120	105	105		300	99
Rhodes Res	185456	235	175	205	+23	330	150
Rimrck	46000	43	37	40		65	26
Rio Plata	29700	146	131	140	—8	253	105
Risby T	9500	97	90	90	—10	115	71
Riviera Ind	7000	35	33	35	+3	41	13
Robert Mns	25000	69	61	68	+2	85	45
Ronrico	8350	305	285	300	—5	350	285
Rosmac	335100	160	140	145	—15	190	80
Ruth	16423	240	200	200	—40	250	200
Sabina	60500	88	75	77	+3	150	60
Sachem Ex	5250	55	46	46		135	45
Sable	40800	125	107	111	—14	150	60
St elias exp	3500	65	56	65	+9	70	35
Saxton Ind	18033	740	675	725	—10	1000	640
Scarboro	41600	415	370	400		5⅞	370
Scot gold	19519	710	680	685	—25	895	490
Seaforth	44550	189	165	189	+22	350	132
Seatu Ex	6400	96	86	87	—9	180	85
Selkirk	5700	135	120	121	—14	150	65
Seneca	29011	53	47½	50	+1	110	41
Shackltn	801550	200	151	163		200	151
Sheba	4500	40	39	39	—15	66	24
Shelter O	9700	195	175	190		300	60
Shld Dev	3800	180	165	165	—15	200	62
Silvana	400	$6	6	6		11¾	6
Silverado	156276	375	310	360	+30	375	155
S Chief	65200	280	245	265	—5	5⅛	245
Slver Princ	30100	365	325	360	+20	385	300
S Spring	4000	34	30	34	—4	81	30
S Stndrd	53300	170	160	170	+3	251	125
Silver Tusk	34746	120	100	105	—14	170	60
Slocan	5000	38	36	37	+1	60	28
Sonor	61200	180	155	180		200	115
Sovrgn Mtl	9900	80	75	77	—3	195	60
Stall Lak	14300	105	100	100	—5	155	85
Stampd	7800	$5⅝	5½	5⅝		9	5
Stand Skat	2126	68	68	68	—2	135	61
Suneva Res	59100	85	78	83	+3	104	50
Sunexco	319485	475	370	475	+45	475	110
Suzie Mng	22875	105	95	100	+2	225	95
Swetwater	64290	290	255	273	—7	340	149
Sydney Dev	1500	80	80	80	—10	110	50
Table Mtn	21000	80	69	80	+5	113	65
Tx Resce	8500	36	35	36	—2	60	23
Tacoma res	17180	31	28	30	—1	71	25
Taseko	47650	76	70	76	+2	145	45
Taurus R	5800	465	450	450		5	225
Tay Rvr	35300	130	85	94	+24	130	70
Tmgami	10400	$18⅛	17½	17¾	— ¼	18½	6¼
Terato	98100	250	224	230	—11	250	95
Terra Mng	24031	$8	7¾	8	+ ¼	15	6
Thor Expl	2400	279	260	270	—10	400	180
Thundrwd	122200	130	123	125	—5	160	74
Tinta Slv	21800	390	350	380	+15	5	298
Tourngn	47100	350	295	340	+20	450	200
Tracer Res	23500	380	305	310	—65	450	305
Transcolt	30505	405	375	400	—5	8¼	300
Tcon Res	500	51	51	51		59	36
Trident Res	69500	240	211	240	+30	250	165
Trio Res	83700	425	360	425	+55	425	200
Tri Power	20100	315	300	300	—15	360	190
Tri Star	9200	315	300	310	—5	5	300
TRV	15140	$12	11	11½	— ½	39⅝	11
Tundra	31400	90	85	90		300	80
20th Centry	27750	455	430	455	+5	9½	305
UCambrg	59900	60	53	58	+3	70	26
Unitd Frtn	22720	50	44	47	—6	65	26
U Hearne	11142	$11⅝	11	11⅝	+ ⅜	13	7
U Rayore	10500	35	32	34	—1	74	31½
U Westld	126500	$12¾	11½	12	— ⅝	14	4½
Val Co	1575	$23½	22⅞	23½	+ ½	29	17¾
Vat Pt L	9950	120	110	116	—4	180	101
Vntor Res	32300	174	147	147	—27	210	105
Veronex R	74905	210	176	200	—5	230	69
Vestor Ex	20500	80	75	80		175	75
Waddy lake	240850	380	235	340	+95	380	210
Warrior	23500	500	435	460	—5	550	325
Wasp intl	2100	165	155	155	—5	165	120
Wlcome	11000	215	190	195	—5	285	145
West Adera	875	75	75	75		75	40
Wstn Warn	30450	300	280	280		300	85
Westfort	8350	$8¾	7½	8¾	+ ¾	12	7⅛
Wsgth Pete	22200	455	425	425	—15	6¼	325
Westley	19000	385	360	370	+10	5¼	175
Westmnt	13431	790	750	790		1050	675
Westwd en	7860	350	325	340	—20	485	300
Wharf	38200	790	700	730	+20	835	310
Windmill	550	135	135	135		150	100
Ykn Rev	35000	69	65	65		125	55
Yukon Gold	25500	135	120	135	+9	180	95
Zenith	29300	135	125	130	—5	180	80
Zenore	18200	66	61	62	—1	90	50
Zone pet	31203	280	240	254	—26	340	120
Warrants and Rights							
Amflo w	31000	55	35	55	—5	67	32½
Arcadia w	168000	10	8	9	—1½	12	7
Argo gold w	7000	30	10	30	+10	130	10
Arzna w	28900	65	60	60	—5	65	45
Artsian w	43700	125	110	110	—10	125	60
Bianca w a	9000	12	7	7	—5	35	6
Blackdm w	23500	19	16½	19	+4	35	15
Caulfd w	16500	30	24	24		30	24
Cnj w	40000	5	3	5		13	3
Cobre w	5000	16	13	16		110	13
Damascs w	49100	47	33	43	—1½	64	33
Dorado w	12300	15	13½	15	+1½	33	13½
Ete w	35200	½	¼	½	—1	33	¼
Geo w	2000	15	15	15		15	
Greenwd w	10900	175	160	174	—1	185	30
Intl bren w	11000	50	50	50	—5	82	35
Kamad wts	65500	9½	5	9½	— ½	95	5
Liberty b	12000	2	¼	¼	—2¾	40	¼
Lion w	57400	36	30	33	—3	36	10
Mid cda w	87300	70	58	67	+7	86	45
Mim w	27500	17	14	15	—3	18	6
Pan ach w	1000	8½	8½	8½	—1½	12	6
Par w	85500	50	31	40	—9	54	15
Pgs Exp wt	17100	60	40	50	+5	190	20
Pen west w	22900	39	35	36	—4	60	35
Reef w	129300	47	40	45	—3	50	30
Seaforth w	17700	10	5	5	—4	47½	5
Svr Chief w	12700	2	¼	¼		71	¼
Taseko w a	46800	10	7	7	—1	15	6
Taurus w	9800	25½	25	25½	+3½	39	15
Thundrw w	20100	37	32	37	+2	42	12
Ufc wt	7400	4	4	4		12	3
Uhr w c	8300	¼	¼	¼		235	¼
U wstld w	103100	205	152	170	—30	205	30
Waddy w	187400	206	85	198	+98	206	74
Yukon gd w	1500	18	18	18	+3	20	14
Ykr rev w	5000	8	8	8	—1	21	8
Znore Wts	78000	17	15	15	—2	18	10
Total sales, resdv:							15,506,381
120 Advances,		205 Declines,					67 Unchanged
INDUSTRIALS							
Ambasadr	100	125	125	125		125	110
Ardiem A	1500	21	21	21		31	20
Auto Mar El	119	675	675	645	—5	700	550
Balco	2200	$7½	7¼	7⅜	— ⅛	9⅜	4½
Bcric	309230	710	675	690	—20	925	600
Bc Tel p k	100	$59	59	59		63½	59
Cdn Javelin	14808	160	150	150	—15	190	89
Canfor p a	100	$5½	5½	5½	— ¼	6⅛	4¾
Cominco	600	$67¼	62⅝	67¼		67¼	57⅝
Computrx	1500	20	20	20	—2	30	15
Daon Dev	8500	$10¼	10⅛	10⅛	— ⅛	11	6
Doman	100	$11½	11½	11½	— ½	12	9
Gt Nat Land	3200	115	106	115	—5	131	95
Gregory	1000	$7¼	7¼	7¼	+ ¼	7¼	5¼
Grouse	3950	66	60	60	—5	85	45
Hal Roach	8307	400	360	400	+50	450	210
Kaiser	2700	$33½	33½	33½		39	30
Keg Rest	5200	300	300	300		305	140
K cycle ltd	2100	220	200	200	—25	284	200
M B	500	$34⅛	34⅛	34⅛	— ⅛	34½	25¼
Madill	350	$23	23	23		25	20
Nor gest	9800	270	255	270		275	150
NW Sprts	200	375	375	375		375	300
Ok Hold	300	$14	14	14		14	12
Potter A	5830	140	130	130	—5	162	125
Potter B	717	160	160	145		225	150
Proflex	22900	19	18	18		43½	10
Renn Ind	100800	205	180	205	+5	210	130
Sartoga	1900	$12½	12	12½	+ ½	12½	7
Seaboard	50	$15⅞	15⅞	15⅞		16	10
Stelco a	800	$38	38	38	— ½	38½	31⅜
Taro Ind	19450	600	500	525	—62	600	380
Wdwrd	500	$29	29	29		29	24
Warrants and Rights							
Nor ges wt	4000	118	118	118		120	35
Total sales, industrials:							533,411
4 Advances,		15 Declines,					15 Unchanged
VANCOUVER CURB EXCHANGE							
Acacia Min	4000	66	66	66	—4	85	42
Adola	17000	30	27	29	—1	68	27
Aegean	4900	85	80	85	+5	140	50
Ainsworth	22900	45	40	41½	+ ½	60	37
Ajax	1900	105	100	100	—5	110	100
Alcum Mng	800	70	70	70	—10	200	70
Alina Intl	14800	82	75	80	+7	100	50
All Star Res	16500	43	40	41	—4	80	40
Alto Ex	10300	125	115	125	+10	145	55
Amador	33900	245	200	210	—35	250	55
Amark Ex	18400	230	190	200	—25	480	190
Amigo Svr	2000	35	35	35		65	29
Amore	100500	200	130	189	+39	200	36
Annie lake	7500	39	34	34	—5	60	34
Antrim Res	1000	80	80	80		135	76
Arbor Res	30800	160	140	160	+5	187	41
Argenta	19000	110	100	108	—1	110	50
Aries Res	7500	105	85	105	+20	175	70
Arizako Mn	19000	45	41½	42	—3	75	23
Ark Energy	1500	180	180	180	+5	280	100
Armor Res	2700	170	150	170	+20	225	125
Arrowhd	7000	40	40	40	+5	45	22
Artillery	33400	120	111	114	—1	150	43
Ashcroft Rs	42800	360	325	350	+10	415	150
Aurus Mng	3000	22	21	22	+1	50	17
Avalanche	27100	285	255	285	+30	295	55
Avance Intl	24000	61	58	58	—7	120	56
Averok	21500	205	185	195	—15	275	93
Backer Res	30000	35	35	35	—5	75	35
Banbury	19990	120	80	120	+40	160	70
Bangwest	8000	45	43	45	—3	55	30
Beach Gold	63600	75	62	75	+10	160	51
Beaver Gld	10600	165	130	165	+28	230	91
Belmont	8700	175	160	165	—11	385	60
Bencorp	7000	60	56	56	—4	105	55
Bergly	4500	95	66	67	—3	175	80
Berkley	13340	40	40	40		64	34
Blue Diamd	58100	123	110	111	—14	240	92
Bmc Oil	2100	170	165	165	—5	200	100
Bonneville	11500	46	30	30	—12	64	27
Bounty Res	11500	75	70	75	—5	98	70
Brandy	21965	185	150	150	—31	215	125
Brazos	2500	70	61	70		230	61
Br Sil Prem	5010	755	715	715	—35	770	250
Bro res ltd	28300	70	60	60	—5	110	60
Bronson	20000	48	47½	48	+3	70	27
Brx mining	24000	80	76	77	—5	94	60
Burlington	129700	131	94	131	+28	131	50
Cal Dynmc	104650	220	190	190	—20	250	93
Calor Ltrte	14200	95	85	85	—5	137	65
Cameron	19300	85	73	75	—5	90	40
Camrelco	8000	23	22	23	—2	55	18
Cannon	42600	95	71	90	+17	160	55
Canzona	11500	49	45	49	+3	122	44½
Caravan	500	70	70	70	—3	75	40
Cardero res	7500	40	28	28	—9	100	28
Carmac	7000	40	35	35		60	25
Carpntr Lk	25100	85	76	83	+3	425	65
Cascadia	27700	73	60	60	—3	115	33
Cassia petr	17500	58	38	40½	—15½	70	38
Catalina	15600	300	225	225	—70	420	200
Cathedral	10000	54	45	50	—3	95	45
Cherokee	7500	50	50	50		155	46
Chopper	22250	85	64	64	—16	150	55
Clear mine	3300	122	115	120		240	85
Coast Int	14800	36	35	35	—1	155	30
Cold Lk Res	12500	85	80	80	—6	160	78
Collngwod	14000	63	56	60	—7	73	40
Con Reactr	2300	44	44	44		80	31½
Cont Mnrl	5000	119	105	105	—4	335	75
Copconda	91200	177	165	165	—5	177	100
Corona	9000	60	50	50		75	40
Corvete	27200	184	160	170	—11	195	75
Crescent	109150	225	165	210	+40	325	100
Cumo Res	19250	270	245	245	—20	320	97
Cyclone	34800	85	75	75	—5	180	38
Dallas Ex	4000	63	61	63	+3	75	50
Datumone	15500	124	116	116	—8	200	80
Datatech	4900	25	25	25		46	13
Decker	10700	305	290	295	—4	310	95
Delta Ref	500	95	95	95		155	55
Denar Mns	8000	60	50	60	—2	125	50
Denver Svr	12200	80	75	77	+6	230	70
Diana	1400	40	40	40	—5	75	30
Domego	8200	50	48	50		200	45
Donegal re	51010	115	105	111	+6	225	99
Dble Eagle	33300	500	425	500	+25	555	50
Eaglet	10200	480	420	430	—45	555	100
Eaton	42700	130	103	110	—5	185	90
Edina	10000	30	25	26	+1	51	25
Egallte	26000	80	70	70	—20	175	35
Eldorado	62000	155	135	140	—5	180	80
Electra Res	9700	72	65	70	+6	130	63
El Paso	25844	115	105	105	—5	450	65
Erl Res	3833	62	62	62	—3	115	37
Eskimo res	56700	95	87	91	—5	112	60
Excalibur	13150	150	135	135	—15	190	60
Farrah Res	16600	450	400	425	+5	625	275
Fleetwood	10600	240	210	240	+35	395	150
Fortune Isl	10500	34	31	32	—2	45	18
Fury	8500	70	69	69	+4	140	50
Galilen res	18100	85	53	85	+26	150	53
Gallahad	200	115	115	115		115	66
Gallant	19600	375	345	375	+5	395	150
Gavex Gold	62200	50	42	42	—5	75	32
Gillian Min	23200	100	85	92	—8	320	84
Gld Angel	6200	195	185	185	—2	330	105
Gld Cup	7500	55	50	50	+3	160	40
Goldstack	150200	95	88	91	—4	138	60
Gldn Shmrc	15100	55	50	52	—1	140	50
Goldera	5266	80	80	80		90	60
Goldwinn	27000	75	65	71		90	50
Good hope	12950	300	220	300	+65	300	150
Grd trunk	4500	46	45½	45½		61	37
Granger	7000	45	45	45		70	25
Gt Central	15250	105	98	100	—2	130	40
Gt World	81500	160	135	135	—25	300	50
Grenoble	55900	140	100	135	+29	235	100
Hat Creek	36200	77	68	72	+2	150	45
Hathorn	9900	110	93	93	—22	135	70
Hedley Pac	4900	100	80	85	—13	135	50
Hemisphr	15000	179	165	172	+2	235	90
Heritage	497882	67	60	63	—2	75	50
Hesca Res	7400	310	295	310	+20	620	215
Hidden lk	91000	55	45	46		55	45
Hi cor	2000	111	111	111		125	75
Hillside	32500	39	35	35	—3	75	35
Himac Res	25900	165	155	160	—9	195	98
Hoko	1500	85	75	85	+5	200	53
Impact	3000	55	50	55		75	37
Idp	21635	390	360	380		446	310
Interlake	135600	112	99	103	—9	115	30
Itl Geogrpc	1600	124	100	124	+24	165	99
Itl Wellingtn	4300	35	35	35	—5	95	35
Island Mng	156150	215	145	190	+49	215	75
Jalna Res	11500	120	115	115		190	95
Jennifer	11500	90	80	80	—15	125	70
Jewel Res	20600	165	149	149	—16	180	55
Julia	15333	55	40	55		80	36
Kennedy	5700	330	285	310	+5	350	70
Kerry Mng	12580	27	20	25		50	16
Lakewood	3000	48	46	47	—3	80	29
Landmark	44900	73	62	64	—8	160	62
Lawrnce	19900	210	185	185		210	170
Light	3800	210	200	205	+5	266	68
Lotestar	21250	385	360	370	—15	420	225
Logan	5200	140	127	130	+4	160	90
Loredi Res	12000	40	30	30	—5	75	30
Luaarn Mtl	8800	38	34	34	—4	125	31
Lustre Gold	5000	90	90	90		111	65
Mckenze	173200	120	100	100	—20	225	60
Maggie	15000	90	79	90	+10	90	30
Mainl A	10000	180	170	170		200	140
Mar gold	94501	165	139	142	—8	165	110
Mara Mnrls	26350	235	190	210	+10	300	120
March Res	80000	250	210	235		285	100
Marco	10500	120	110	115	+5	120	45
Marquis Dv	25000	48	46	48		130	45
Maymac	27200	200	180	185	—5	235	60
Mckinney	1000	73	73	73	—2	105	73
Mecca Mrls	9050	62	60	60	—2	90	29
Meridian	52700	85	79	80		185	50
Metro res	13800	114	105	110		135	97
Moly mite	13000	75	70	72		260	55
Morn Star	500	50	50	50	—1	100	45
Nca Min	39296	165	110	165	+25	170	35
Nept Res	1666	85	70	70	—20	210	70
New Congs	19000	60	52	54	—3	95	45
New ridge	9100	135	123	123	—7	180	60
Nithex Ex	14500	75	72	72		83	20
N eagle	73349	46	41½	45	+4	46	31
North ener	11500	90	80	90		330	80
Nrth Lights	33000	60	50	54	—2	135	38
Nth Horzon	2000	85	85	85		210	65
Northill	4500	50	50	50	—1	63	40
Nugold	30700	61	55	55	—5	270	55
Nu lady gld	13110	280	249	255	—20	305	130
Oliver Res	13300	85	80	85		150	65
Orell Cpper	4500	58	55	55	—2	100	22
Palisr	27200	216	198	216	+21	255	105
Pan amer	17000	160	145	150	+5	225	81
Parkside	14200	100	90	90		100	90
Parklane	8500	72	70	72	+2	90	45
Patmar	5000	60	50	52	+2	80	44
Pawnee Oil	2000	65	65	65		160	65
Pengelly	4500	52	50	50		100	50
Penn Egy	2000	465	460	465	—10	500	165
Pntagn	412000	37	33	37	+4	70	29
Petrox Pet	7900	112	105	105	—7	220	60
Philco Res	8000	59	58	58	+3	130	40
Pho Oil can	18500	75	68	70	—5	88	54
Pico Res	23500	67	63	65		195	50
Pilgrim	110900	415	375	415	—10	435	127
Pistol pete	6500	95	91	92	—3	110	85
Pizza Patio	100	40	40	40		55	40
Poney Expl	12500	63	55	60	—8	85	40
Poseidon	70200	130	116	116	—12	205	45
President	30400	90	60	90	+33	185	55
Pryme	106900	310	275	310	+50	310	210
Rado	26200	280	265	280		330	115
Rainbow	90800	205	155	190	+32	205	42
Rampart	14300	120	110	120	—5	190	90
Rebel D	3500	40	35	35	—4	110	35
Redfern	13500	100	90	95	—1	145	65
Redld Res	29100	165	130	145	—15	215	70
Regal	2000	45	45	45		125	40
Regis	12500	32	27	28	—4	66	20
Richrock	9500	59	50	56	+4	65	29
Rideau	2000	34	33	33	—2	100	32
R Mountn	23900	60	55	55	—5	275	23
Roanoke	5000	57	56	56	+1	65	32
Ruskin Dev	42200	87	73	82	—1	150	63
SJ res	16500	65	60	62	+2	76	40
Sahqua	47000	56	45	48	—7	140	35
Samson	21850	70	58	60		150	55
San Antonio	4000	72	65	65		150	61
San Rafael	9000	40	40	40	—2	68	15½
Sands Mls	2100	325	320	325		450	255
Sanilogi Ind	25000	25½	15	25½		73	15
Santa Sar	28059	500	465	480	—15	910	350
Sask Wain	1700	130	120	120	—10	165	65
Scher Engy	34700	175	160	165	—5	385	90
Seahawk	16600	135	125	130	—2	165	80
Semper	640875	300	170	300		300	170
Senator	1500	42	42	42		70	29
Symour	5800	75	70	70		150	70
Shima	4000	62	55	55	—7	150	55
Sibola	26500	40	35	35	—1	100	34
Sienna Dev	48900	115	105	112	—3	120	40
Slver Cloud	5500	51	50	51	+1	80	35
Silver strik	7000	95	85	85	—5	110	40
Sipald	41500	60	46	58	+7	110	46
Spectrum	17000	70	60	65	—1	80	30
Stanholm	129801	140	132	136	—9	175	85
Sstanley	9000	75	70	71	—4	128	68
Stateside	9100	110	100	105	—5	180	85
Sunatco De	6500	97	84	86	—10	251	80
Sunrise Co	7200	35	32	32	—1	115	25
Sunshine	10600	85	79	85	—15	155	76
Synrgy	2000	37	36	37	—1	75	25
Tagus	325000	200	160	180	+20	300	90
Tally Res	39550	33	27	30	—3	80	27
Tamarind	46000	45	37	38	—2	88	30
Tandem	339820	115	70	115	+40	115	26
Terramar	3400	60	58	58	+3	100	50
Thndrblt	15800	130	125	130	—5	170	85
Tor cal	21500	75	70	70	+5	100	65
Tormex	2700	230	215	215	—20	320	215
Tran Pac	31400	65	47	60	+8	165	45
Tnk mng	31555	50	40	50	+9	155	35
Uke resor	3500	92	85	85	—8	162	58
Untd Gunn	11815	72	65	70		90	38
Univex	6400	38	37	38	+1	70	20
Val D'or	121025	280	240	274	+19	300	95
Velvet Expl	65500	66	60	60	—2	100	56
Viscount	8800	145	140	145	+5	180	72
Warstar	139350	185	90	160	+60	185	90
Weaco res	11000	130	110	120		145	75
West Trend	38400	270	260	270	+5	405	185
Wildcat	27500	104	93	93	—6	250	70
Wildrose	106700	111	88	91	—21	170	60
Wilwood	6400	132	111	111	—19	180	75
Windarra	25800	93	88	88	—4	120	56
Wrld cment	14900	85	75	78	—3	299	50
Zodiac	177050	240	225	230	—5	245	100
Warrants and Rights							
Alina w	40900	11	10	10		11	5
Alto w	10400	6	5	6	+1	10	4
Amark w	1800	22	20	20	—10	50	25
Amore w	114400	26	15	26	+9	26	12
Arbor w	22000	15	14	14		20	10
Artillery w	40100	18½	15	15	—3	24	13
Cal dyn w	70100	60	52	55	—4	65	40
Carpentr w	24700	8	3	8	+1	15	3
Denar wts	7000	5	4	4		10	4
Electra w	18000	6	4½	5		10	4
Eldorado w	75500	24	17	18	—7	33	7
Total sales, curbs:							9,663,420
87 Advances,		149 Declines,					63 Unchanged
TOTAL VOLUME THIS WEEK							25,703,212
211 Advances,		369 Declines,					145 Unchanged

Island Saw Co.
617 Chatham Street
385-5500

RITA D. COLWELL
Verbatim Reporting
and
Transcript Production
382-1103 ● 592-9828

DR. J. S. CUBBAGE
&
DR. DANIELLE PASTIEROVIC
GENERAL PRACTITIONERS
Wish to announce the relocation of their practice as of
August 4, 1980
to
McKENZIE MALL
209—1595 McKenzie Avenue, Victoria, B.C.
V8N 1A4. Phone: 477-9411
Office Hours 9:30 a.m. to 4:30 p.m.
Monday through Friday

FOR LEASE
MEDICAL ARTS BUILDING
Doctors' Offices — from 470 to 1.100 square feet. Ample Parking — well located — 1105 Pandora (at Cook).
For further information call
MR. JACK MITCHELL AT: 383-4168
MPL
MORGUARD PROPERTIES
LIMITED
160-1105 Pandora, (604) 383-4168
8-23

after Six FORMALS

Sales and Rentals
95 DIFFERENT TUX STYLES
Our rental prices for coat, trousers, shirt, tie, studs, links, cummerbund, suspenders are $20.00 to $39.50 complete plus shipping to and from Victoria.

Victoria Associates Are:
● Tom Price Formals
714 View St. 384-4721
● Jack Burgess Ltd.
Oak Bay 598-3388
● Superior Valet Service
1201 Esquimalt Rd. 383-3211
● IN SIDNEY
Alexander-Gane
2406 Beacon 656-1031

BLACK & LEE
formal wear rentals
1110 Seymour St., Vancouver
688-2481

GET YOUR SHARE OF THE
HUGE PROFITS
in
FAST FOODS

If you're looking for the financial security and prosperity that you and your family deserve — this may be **YOUR** opportunity to make **BIG PROFITS** in the **MULTI-BILLION DOLLAR FAST FOOD INDUSTRY!**
EVERYBODY EATS and more and more people every day are eating outside their homes — **FAST FOODS** are one of the most secure, fastest growing and most lucrative businesses in Canada!
Ideal's new merchandising method lets you enter the fast food industry with not one but 20, 30 even 100 high traffic locations — which you supply with **HIGH PROFIT** fast food items including **PIZZA, SANDWICHES** and **HOT SNACKS**, for less than you might have to invest in just one fast food operation.
YOU DO NO SELLING! All initial locations will be secured for you by professional Field Account men so youll be able to start enjoying **BIG PROFITS** in just a few weeks.
Investment required: $20,990.
If you've missed out on franchise offers by fast food outlets — **YOU'RE LUCKY** — this offer will give you the opportunity for a lucrative business of your own. **NOT** a franchise, rack-jobbing, or vending. With ideal Pizza Factory you pay no franchise fees or royalties.
Men or women who are sincerely interested in making the **BIG MONEY** available in the fastest growing segment of the fast food industry. . .

CALL NOW, COLLECT
(416) 878-0591
Ask for Mr. William Whitley
IDEAL PIZZA FACTORY
3153 Steeles Ave. W. Milton, Ontario

Stay AWHILE

Enjoy the air-conditioned sound-proof comfort of one of our 30 beautiful antique furnished guest rooms.
Fine dining in our dining rooms, or enjoy our fully licensed "Old English Lounge" where there's entertainment on Thursday, Friday and Saturday nights. Conference rooms are also available . . . great for small conventions. Give us a call today.

Waddling Dog Inn

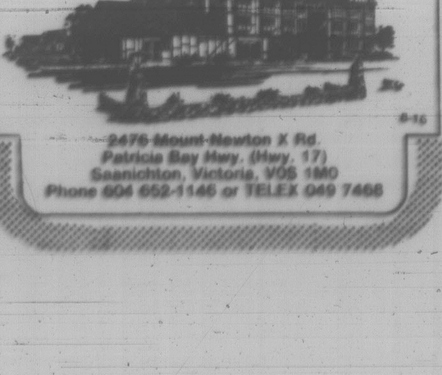

8-15
2476 Mount-Newton X Rd.
Patricia Bay Hwy. (Hwy. 17)
Saanichton, Victoria, V0S 1M0
Phone 604 652-1146 or TELEX 049 7468

MALAHAT ACREAGE
Approx. 12 wooded acres with creek. Near summit and Spectacle Lake. Beautiful private building sites offered now by owners for $49,500. Power and ample water.
478-9338
7-19

SALESPERSON
TO SELL IMPORT AUTOMOBILES
We have an immediate opening for a Salesperson offering above average earnings. Sales experience preferred but not essential.
All company benefits including free demo.
APPLY IN PERSON TO:
DICK GRAHAM DATSUN CENTRE
800 BLOCK YATES
8-20

increase your job opportunities . . .
ENROLL IN THIS
RETAIL SALES
TRAINING COURSE
A 3-week course sponsored by the Downtown Victoria Association and Camosun College is being held.
TUES., SEPT. 2 — FRI., SEPT. 19
This is an opportunity to learn and gain experience through 45 hours of classroom instruction and 45 hours of in-store training. The course covers salesmanship, selling techniques, merchandising and display, personality and attitudes, personnel relations and many other facets all relating to the Retail Sales Market.
Cost — $25.00
Register at the Downtown Association Office,
319 Sayward Building,
1207 Douglas St.,
Phone 383-2111.
Minimum class requirement — 15 students
8-23

3 to 5 Year Guaranteed Investment Certificate
12½%
Interest Paid Annually
12½% when your interest is paid into a Principal Trust no-charge Chequing Account. Use your present account, or new depositors can open an account when purchasing this GIC. We also offer an 11.05% Daily Interest Savings Account.
PRINCIPAL
TRUST
Member of Canada Deposit Insurance Corporation
386-5232
1111 Blanshard St.
598-4524
#102, 1821 Fort St.
598-3341
2033 Oak Bay Avenue

"Flick my BIC"

Let BIC light your way to PROSPERITY with AUTOMATIC MERCHANDISING

Flick your way to $$$ and success featuring one of the world's best known products. Over 365,000,000 sold last year!
NO SELLING . . . start part-time and build at your own pace to a full-time profitable business. Ideal for man and wife.
COMPANY PROVIDES automatic merchandising equipment, supplies, accounts, complete training, and liberal financing for expansion to qualified applicants.
YOU PROVIDE a desire to succeed in your own business, your time and diligent efforts, and a minimum investment of $5,990.00.
If you qualify, **by invitation only** we'll fly you at our expense to our Canadian headquarters in Milton, Ont., where you may enjoy a complete tour of our 60,000 square foot plant and learn more about the huge profits that can be yours in automatic merchandising.
Call Dominion Lighter Sales marketing division, NOW, COLLECT:
(416) 878-0591 or (416) 878-0592
Ask for Robert Whitehead, Ext. 96
DOMINION LIGHTER SALES INC.
3153 Steeles Ave., Milton, Ont.

business and finance

Options

Friday

Closing prices of all traded options. Sales unit is 100 shares. P denotes puts. (Trans-Canada options combine Montreal and Toronto exchange option trading):

Options		Vol	Int	Last	Close
Ab Prc	Fb 17½	3	174	$4	$21⅛
Ab Prc	Fb 20	72	1081	$2⅜	$21⅛
Ab Prc	Fb 22½	9	381	80	$21⅛
Ab Prc	My 20	7	105	$2⅝	$21⅛
Ab Prc	My 22½	1	21	150	$21⅛
Ab Prc	Nv 20	4	905	180	$21⅛
Ab Prc	Nv 22½	7	740	50	$21⅛
Alcan	Fb 40 p	1	16	$4	$39¼
Alcan	My 35	1	67	$7	$39¼
Alcan	My 40	30	47	$4¼	$39¼
Alcan	My 40 p	4	5	$4½	$39¼
Alcan	My 45	1	1	$2¼	$39¼
Alcan	Nv 30	31	259	$9¾	$39¼
Alcan	Nv 37½	40	244	$3⅜	$39¼
Alcan	Nv 40	10	399	$2⅛	$39¼
Alcan	Nv 40 p	8	49	$3⅜	$39¼
Alt GA	Fb 32½	5	52	$3¼	$33¾
Alt GA	Fb 35	3	103	175	$33¾
Alt GA	My 32½	2	2	$4	$33¾
Alt GA	Nv 30	3	549	$4	$33¾
Alt GA	Nv 32½p	6	20	100	$33¾
Alt GA	Nv 35	2	933	120	$33¾
Agutin	Mr 55 p	2	7	$2¾	$63⅛
Agutin	Mr 70	1	19	$7¾	$63⅛
Agutin	Sp 45	50	192	$18½	$63⅛
Agutin	Sp 50	28	156	$15	$63⅛
Agutin	Sp 55	100	239	$9¼	$63⅛
Agutin	Sp 60	8	312	$5¼	$63⅛
Agutin	Sp 65	7	588	$2¾	$63⅛
Agutin	Sp 65 p	1	39	$3⅞	$63⅛
Agutin	Sp 70	30	305	75	$63⅛
Agutin	Dc 60 p	2	90	$3½	$63⅛
Agutin	Dc 65	7	164	$7⅞	$63⅛
Agutin	Dc 70	10	142	$5	$63⅛
Asama	Ja 20	2	47	$5	$22¾
Asama	Ja 22½	9	256	$3⅛	$22¾
Asama	Ja 25	89	312	$2	$22¾
Asama	Ap 25	4	36	$2¾	$22¾
Asama	Oc 20	2	151	$4	$22¾
Asama	Oc 22½	54	526	185	$22¾
Asama	Oc 22½p	3	115	120	$22¾
Asama	Oc 25	143	1170	95	$22¾
Asama	Oc 27½	12	441	50	$22¾
Bell Can	Fb 17½	1	67	$2⅝	$19⅜
Bell Can	Fb 20	12	506	75	$19⅜
Bell Can	Fb 20 p	50	61	100	$19⅜
Bell Can	My 20	15	39	125	$19⅜
Bell Can	Nv 20	24	1184	35	$19⅜
Bell Can	Nv 20 p	1	228	75	$19⅜
Bk Mtl	Fb 27½	3	431	$3¼	$29½
Bk Mtl	Fb 30	3	971	170	$29½
Bk Mtl	Fb 30 p	2	13	180	$29½
Bk Mtl	Nv 30	2	1370	95	$29½
Bk NS	Mr 35	1	1	155	$32¾
Bow Val	Ja 20	17	333	$7	$23⅞
Bow Val	Ja 22½	1	331	$4½	$23⅞
Bow Val	Ja 25	8	576	$3¼	$23⅞
Bow Val	Ja 27½	4	370	$2½	$23⅞
Bow Val	Ap 27½	2	94	$3½	$23⅞
Bow Val	Oc 15	3	779	$10	$23⅞
Bow Val	Oc 20	101	2186	$4⅜	$23⅞
Bow Val	Oc 20 p	7	277	55	$23⅞
Bow Val	Oc 21⅝	10	959	$3¾	$23⅞
Bow Val	Oc 22½	31	1798	$2¾	$23⅞
Bow Val	Oc 22½p	10	182	120	$23⅞
Bow Val	Oc 25	183	4043	160	$23⅞
Bow Val	Oc 25 p	21	162	$2⅛	$23⅞
Bow Val	Oc 27½	72	1660	100	$23⅞
BP Can	Ap 50 p	1	1	$8	$44½
BP Can	Oc 45	9	364	$2⅞	$44½
BP Can	Oc 50	29	387	95	$44½
Brscn A	Fb 25	16	258	$6¼	$30⅝
Brscn A	Fb 27½	2	255	$4⅝	$30⅝
Brscn A	Fb 30	11	205	$3⅛	$30⅝
Brscn A	Fb 32½	2	2	$2	$30⅝
Brscn A	Nv 22½	8	301	$8⅛	$30⅝
Brscn A	Nv 27½	1	506	$3¾	$30⅝
Brscn A	Nv 30	19	401	$2¼	$30⅝
Brscn A	Nv 32½	9	185	105	$30⅝
C Im B	Mr 27½	1	182	$3¼	$29⅝
C Im B	Dc 27½	2	121	$3	$29⅝
C Im B	Dc 30	67	99	150	$29⅝
CanP E	Fb 20	6	38	$11⅜	$30⅝
CanP E	Fb 22½	10	75	$9¼	$30⅝
CanP E	Fb 25	7	92	$7	$30⅝
CanP E	Fb 27½	4	19	$5¼	$30⅝
CanP E	Fb 30	4	14	$3½	$30⅝
CanP E	Nv 22½	15	205	$8⅜	$30⅝
CanP E	Nv 25	10	467	$6¼	$30⅝
CanP E	Nv 27½	19	94	$4½	$30⅝
CanP E	Nv 30	32	33	$2¾	$30⅝
CanP E	Nv 30 p	1	1	150	$30⅝
CBth A	Ap 17½	1	180	125	$16⅜
CP Ltd	Fb 40	2	59	$10⅝	$50
CP Ltd	Fb 45	5	67	$5⅝	$50
CP Ltd	Fb 45 p	10	15	175	$50
CP Ltd	Fb 50	7	31	$3½	$50
CP Ltd	Fb 50 p	1	5	$3½	$50
CP Ltd	Nv 35 p	3	20	15	$50
CP Ltd	Nv 40	39	414	$10	$50
CP Ltd	Nv 45	50	393	$5⅛	$50
CP Ltd	Nv 45 p	25	53	75	$50
CP Ltd	Nv 50	125	476	$2¼	$50
CP Ltd	Nv 50 p	22	49	$2½	$50
D Pete	Ja 80	3	223	$16	$86¾
D Pete	Ja 80 p	2	61	$4¼	$86¾
D Pete	Ja 85	3	172	$13	$86¾
D Pete	Ja 90	10	1226	$9½	$86¾
D Pete	Ja 95	13	110	$7¾	$86¾
D Pete	Ap 90	12	80	$13¼	$86¾
D Pete	Ap 90 p	1	22	$9¼	$86¾
D Pete	Ap 95	3	165	$12¼	$86¾
D Pete	Ap 95 p	1	9	$12	$86¾
D Pete	Oc 55	18	264	$33½	$86¾
D Pete	Oc 60	20	293	$29½	$86¾
D Pete	Oc 65	16	355	$24½	$86¾
D Pete	Oc 65 p	19	71	60	$86¾
D Pete	Oc 70	62	895	$20	$86¾
D Pete	Oc 70 p	4	114	85	$86¾
D Pete	Oc 75	17	1016	$15½	$86¾
D Pete	Oc 75 p	8	203	150	$86¾
D Pete	Oc 80	109	1408	$11	$86¾
D Pete	Oc 80 p	4	289	$3	$86¾
D Pete	Oc 85	59	2204	$8	$86¾
D Pete	Oc 85 p	42	311	$4¼	$86¾
D Pete	Oc 90	95	2214	$5⅛	$86¾
D Pete	Oc 90 p	10	186	$7¼	$86¾
D Pete	Oc 95	79	1120	$3⅜	$86¾
D Pete	Oc 95 p	5	54	$9	$86¾
Denis	Oc 45	20	295	$5⅝	$52
Denis	Oc 50	10	405	$4⅞	$52
Denis	Oc 50 p	20	44	$2	$52
Denis	Oc 55	23	656	$3	$52
Denis	Oc 55 p	2	12	$4½	$52
Dom M	Ja 140	1	6	$13	129
Dom M	Oc 110	6	96	$22	129
Dom M	Oc 120	7	120	$15	129
Dom M	Oc 130	7	113	$9¼	129
Dom M	Oc 140	9	81	$5½	129
DTex	Dc 15	5	270	85	$14⅝
Gnstar	Ap 32½	5	5	$8¼	$39⅜
Gnstar	Ap 35	2	30	$6¾	$39⅜
Gnstar	Oc 30	10	99	$8⅞	$39⅜
Gnstar	Oc 35	1	52	$4¼	$39⅜
Gnstar	Oc 40	21	76	$2	$39⅜
Gulf C	Fb 27½	5	162	$7	$31⅛
Gulf C	Fb 30	24	671	$5	$31⅛
Gulf C	Fb 30 p	5	118	$2	$31⅛
Gulf C	Fb 32½	17	221	$4⅛	$31⅛
Gulf C	Fb 32½p	5	30	$2¾	$31⅛
Gulf C	Fb 35	30	1108	$2¾	$31⅛
Gulf C	My 30	14	62	$6⅜	$31⅛
Gulf C	My 32½	3	3	$4⅞	$31⅛
Gulf C	My 35	4	26	$4¼	$31⅛
Gulf C	Nv 24	10	232	$8	$31⅛
Gulf C	Nv 26	22	731	$6½	$31⅛
Gulf C	Nv 26 p	5	280	40	$31⅛
Gulf C	Nv 27½	6	105	$5½	$31⅛
Gulf C	Nv 28	75	1196	$5½	$31⅛
Gulf C	Nv 28 p	5	180	100	$31⅛
Gulf C	Nv 30	174	2132	$3¾	$31⅛
Gulf C	Nv 30 p	29	706	150	$31⅛
Gulf C	Nv 32	164	2485	$2¾	$31⅛
Gulf C	Nv 32 p	60	311	$2½	$31⅛
Gulf C	Nv 34	452	4139	190	$31⅛
Gulf C	Nv 34 p	1	211	$3	$31⅛
Gulf C	Nv 36	195	3608	130	$31⅛
Gulf C	Nv 36 p	11	92	$4½	$31⅛
Gulf C	Nv 38	182	3688	90	$31⅛
Gulf C	Nv 38 p	1	8	$7	$31⅛
HB Mn	Mr 22½	5	10	$9⅝	$30
HBOG	Fb 35 p	5	8	$2	$38⅛
HBOG	My 40	4	4	$5¼	$38⅛
HBOG	Nv 27½	3	15	$11¼	$38⅛
HBOG	Nv 30	16	62	$8¼	$38⅛
HBOG	Nv 32½	8	208	$6⅝	$38⅛
HBOG	Nv 32½p	10	23	80	$38⅛
HBOG	Nv 35	45	325	$5⅜	$38⅛
HBOG	Nv 35 p	4	11	145	$38⅛
HBOG	Nv 40	193	497	$2⅜	$38⅛
Husky	Ja 15	30	207	$5¾	$18⅞
Husky	Ja 17½	35	359	$4¼	$18⅞
Husky	Ja 20	43	642	$2⅛	$18⅞
Husky	Ap 20	2	290	$3½	$18⅞
Husky	Oc 14¼	13	359	$5⅜	$18⅞
Husky	Oc 15	20	441	$4½	$18⅞
Husky	Oc 17½	129	1937	$2½	$18⅞
Husky	Oc 20	271	1659	120	$18⅞
I Pipe	My 17½	1	1	175	$18¼
IAC	Mr 10	14	88	$2⅛	$10¾
IAC	Mr 12½	13	86	85	$10¾
IAC	Sp 12½	1	481	10	$10¾
Inco	Fb 20	2	51	$8¾	$27¼
Inco	Fb 22½	5	492	$6	$27¼
Inco	Fb 25	6	320	$4¾	$27¼
Inco	Fb 27½	5	365	$3¼	$27¼
Inco	Fb 30	48	628	180	$27¼
Inco	Nv 25	2	1067	$3⅝	$27¼
Inco	Nv 27½	198	1706	$2	$27¼
Inco	Nv 27½p	1	92	160	$27¼
Inco	Nv 30	117	1672	100	$27¼
Inco	Nv 32½	62	416	65	$27¼
Inco	Nv 35	3	397	25	$27¼
IOil A	Fb 35	9	143	$9⅞	$43⅛
IOil A	Fb 40	30	245	$6¼	$43⅛
IOil A	Fb 45	58	492	$3¾	$43⅛
IOil A	Fb 50	2	242	$2	$43⅛
IOil A	My 40 p	2	2	$2⅜	$43⅛
IOil A	Nv 39⅜	28	871	$5½	$43⅛
IOil A	Nv 39⅜p	10	185	90	$43⅛
IOil A	Nv 44⅜	160	2688	$2¼	$43⅛
IOil A	Nv 44⅜p	22	173	$2⅝	$43⅛
IOil A	Nv 49⅜	89	1444	105	$43⅛
IOil A	Nv 54⅜	4	589	45	$43⅛
Kaiser	Ja 35	2	3	$2½	$34
Kaiser	Ap 35	6	27	$3¾	$34
Kaiser	Ap 35 p	2	2	$4	$34
Kaiser	Oc 27½	5	11	$6¼	$34
Kaiser	Oc 30	12	176	$4¾	$34
Kaiser	Oc 35 p	1	23	$2¾	$34
Kaiser	Oc 40	2	76	25	$34
MB Ltd	Fb 25	20	6	$9½	$34¼
MB Ltd	Fb 27½	10	31	$7½	$34¼
MB Ltd	Fb 35	2	7	$2¾	$34¼
MB Ltd	Nv 35	3	149	185	$34¼
Moore	Fb 40	159	510	$2	$38¾
Moore	Nv 32½	5	90	$6½	$38¾
Moore	Nv 35	2	94	$4¾	$38¾
Moore	Nv 40	3	177	150	$38¾
Nat Bk	Fb 12½	2	209	$2	$14
Nat Bk	Nv 15	21	76	45	$14
Nor Tel	Ap 45	1	58	150	$38¾
Nor Tel	Oc 40	5	60	115	$38¾
Noran	Fb 22½	9	316	$7½	$28¾
Noran	Fb 25 p	10	29	100	$28¾
Noran	Fb 27½	45	250	$4⅜	$28¾
Noran	Fb 30	19	394	$2⅜	$28¾
Noran	My 27½	12	12	$5⅛	$28¾
Noran	My 30	2	9	$3⅝	$28¾
Noran	Nv 25	129	690	$5⅛	$28¾
Noran	Nv 27½	78	2730	$2¾	$28¾
Noran	Nv 27½p	9	66	150	$28¾
Noran	Nv 30	85	1471	170	$28¾
Noran	Nv 32½	16	217	80	$28¾
Noran	Nv 32½p	5	5	$3½	$28¾
Noran	Nv 35	2	71	40	$28¾
Norcn	Fb 35 p	20	33	140	$36
Norcn	Fb 40	11	84	125	$36
Norcn	Nv 30 p	100	104	50	$36
Norcn	Nv 35	29	691	$2½	$36
Norcn	Nv 35 p	50	70	100	$36
Norcn	Nv 40	8	466	60	$36
Powr C	Fb 15	2	219	$3¾	$17¾
Powr C	Nv 15	28	299	$3	$17¾
Powr C	Nv 17½	27	260	110	$17¾
Rang	Ja 30 p	5	28	100	$42
Rang	Ap 45	1	3	$6	$42
Rang	Oc 35	33	398	$7⅜	$42
Rang	Oc 35 p	6	97	80	$42
Rang	Oc 45	40	523	$2¼	$42
Roy Bk	Ja 50	3	40	$6	$54⅜
Roy Bk	Ja 55	10	34	$3	$54⅜
Segrm	Ap 60	2	28	$10¾	$65½
Segrm	Ap 65	5	18	$8¾	$65½
Segrm	Oc 60	5	356	$7	$65½
Segrm	Oc 65	5	986	$4	$65½
Segrm	Oc 70 p	1	11	$5	$65½
Shell C	Fb 30	122	118	$4¼	$32
Shell C	Fb 32½p	3	3	$2¼	$32
Shell C	Fb 35	20	379	195	$32
Shell C	Fb 40	2	84	110	$32
Shell C	Fb 40 p	1	9	$8	$32
Shell C	My 30	2	17	$5¾	$32
Shell C	My 32½	5	18	$4⅝	$32
Shell C	My 35	7	21	$3	$32
Shell C	Nv 30	14	260	$3¼	$32
Shell C	Nv 30 p	5	28	100	$32
Shell C	Nv 32½	20	562	$2	$32
Shell C	Nv 32½p	1	33	$2	$32
Shell C	Nv 35	15	1226	100	$32
Shell C	Nv 40	14	827	40	$32
Stlco A	Fb 30	40	149	$8⅝	$37
Stlco A	Fb 5	25	393	$4¾	$37
Stlco A	Fb 40	10	106	$2⅛	$37
Stlco A	My 35	1	4	$5⅝	$37
Stlco A	My 40	5	33	$3	$37
Stlco A	Nv 25	110	286	$12	$37
Stlco A	Nv 30	10	579	$7½	$37
Stlco A	Nv 35	59	274	$3¼	$37
Stlco A	Nv 40	5	386	110	$37
T-D Bk	Mr 32½	1	21	$2¾	$31⅝
T-D Bk	Dc 32½	5	28	$2¾	$31⅝
Total P	Ja 25 p	5	68	100	$29½
Total P	Ja 27½	26	93	$4⅜	$29½
Total P	Ja 27½p	5	39	150	$29½
Total P	Ja 30	52	406	$3¼	$29½
Total P	Ja 30 p	3	16	$2¾	$29½
Total P	Ja 32½	10	71	$2⅛	$29½
Total P	Ap 25	2	2	$7½	$29½
Total P	Ap 30	6	38	$4⅜	$29½
Total P	Oc 25	49	320	$5¼	$29½
Total P	Oc 27½	56	715	$3¼	$29½
Total P	Oc 30	129	1865	150	$29½
Total P	Oc 32½	72	680	100	$29½
Total P	Oc 35 p	7	11	$6	$29½
TrC PL	Nv 20	6	31	$4⅝	$24⅛
TrC PL	Nv 22½	10	298	$2¼	$24⅛
TrC PL	Nv 25	12	278	55	$24⅛
Wcoast	Mr 12½	3	315	$2⅝	$13½
Wcoast	Mr 15	100	173	100	$13½
Wcoast	Sp 12½	24	511	165	$13½
Wcoast	Sp 15	81	2980	20	$13½
Wcoast	Dc 12½	5	250	$2⅛	$13½
Wcoast	Dc 15	57	1172	65	$13½
Wlkr C	Mr 30	34	474	$4	$31
Wlkr C	Mr 32½	10	10	$3¼	$31
Wlkr C	Sp 22½	1	33	$8¼	$31
Wlkr C	Sp 25	6	1012	$6⅛	$31
Wlkr C	Sp 27½	31	566	$3¼	$31
Wlkr C	Sp 30	128	1565	135	$31
Wlkr C	Sp 32½	140	304	60	$31
Wlkr C	Dc 22½	17	211	$8½	$31
Wlkr C	Dc 25	14	1671	$6½	$31
Wlkr C	Dc 27½	118	922	$4¼	$31
Wlkr C	Dc 30	30	1183	$2¾	$31
Wlkr C	Dc 32½	10	10	190	$31

Total volume 8816.
Total open interest 179042.

Alberta

Complete tabulation of Friday transactions. Quotations in cents unless marked $. Net change is from previous boardlot closing sales.

Stock	Sales	High	Low	Close	Ch'ge
Acroll	1652	227	227	227	—03
Amer Chrm	2000	405	395	405	+05
Ashlu	1000	280	280	280	—15
Baretta	9200	$7⅛	6½	7	
Barons	85530	315	300	315	+05
Bearcat	5000	$5½	5¼	5½	+ ⅛
Blake	3032	$7⅞	7¾	7⅞	+ ⅛
Bonn	5000	240	240	240	—10
Cdn Bashaw	1400	275	275	275	—05
Cdn Pioneer	1500	$6½	6⅜	6½	+25
Chipman	100	270	270	270	+04
Cimiron	1200	410	400	410	—05
Cinnibrpk	3000	96	93	96	+03
Clearport	1300	310	300	310	
Cochrane	3800	240	225	235	
Concept	4300	$7¼	7⅛	7⅛	—25
Cultas	27900	95	91	92	—04
Duke	3000	40	40	40	—01
Encountr	2700	330	330	330	+15
Flag	4500	230	230	230	—05
Gascome	2800	370	360	360	—15
Gold Lake	2100	375	360	360	—10
Gulch	6800	490	455	480	+40
Goldn Briar	3600	145	140	140	—05
Howe Sound	12500	90	88	90	+05
Intl Tika	8000	270	266	270	
Jagor	5000	100	90	100	+29
Jupiter	18600	245	235	235	—15
Kelvin	5500	170	152	170	+18
Kintla	12800	104	100	102	+02
LK Res	200	280	280	280	
Lobell	10500	112	105	110	—07
Matrix	3000	70	69	70	—09
Madison	500	60	60	60	
Major	100	160	160	160	—20
Mid East	12500	88	75	75	—14
Missi	11500	140	128	140	+14
Mount Jmie	9584	180	165	175	+5
Macquest	9600	325	320	325	
Nahanni	2000	103	103	103	+03
New Dom	5600	198	160	180	—20
New 44	800	$9	9	9	—100
New Gatewy	1500	$7	6¾	6¾	—25
Newpass	3000	60	60	60	+05
Newport	1600	180	175	180	
Nimrod	1700	135	125	135	+05
Norminco	2000	140	140	140	
North Cont	37300	64	61	61	
Northld Bk	100	$12¾	12¾	12¾	
Omega	500	$7¾	7¾	7¾	+ ⅛
Onyx	2900	$6¾	6½	6⅝	
Orbit	12325	$7¾	7⅝	7⅝	+ ⅛
Paramnt	1100	$8	7⅞	7⅞	— ⅛
Penstar	3800	108	106	108	+02
Peregrine	7900	500	490	490	—32
Portage Ave	3000	68	65	68	+04
Poco	6600	315	310	310	—05
QCT TV	239	$14	14	14	+ ⅛
Radial	10500	85	85	85	—04
T Renabie	24600	460	440	460	+15
Sastex	1000	52	52	52	—03
Savanna	2050	143	140	143	
Seagull	13050	425	400	400	—20
Sparow	5160	200	190	195	—05
Strand	3900	$6⅝	6½	6⅝	
Strom	1000	420	400	415	—10
Sun Mist	16300	175	165	175	+15
Tanner	302	200	200	200	
Tiber	1900	430	420	420	—10
Tiverton	5900	340	335	335	—10
Tobe	2000	50	50	50	
Trapper	300	335	335	335	—05
Troy Gold	1333	$7¼	6½	6½	—5
Universl X	20050	375	365	375	+05
Univrsl fuels	1400	380	375	375	—05
Windjammr	2000	235	235	235	
XRG	3500	335	325	325	+10
Zephyr	8200	$6⅛	6	6	— ⅛
Cavalier	135	470	470	470	
Black Gold	1000	84	84	84	
Summit	500	240	240	240	+05
Western Res	1000	95	95	95	—15

Total sales: 524,729.

Silver

Friday

Closing basic price of 1,000-ounce certificates in the Victoria area, according to the Scotiabank, $16.20 U.S. bid per troy ounce and $16.50 asked. Previous day $16.10 and $16.40.

Mutuals

TORONTO (CP) — Recent prices of investment funds supplied by The Investment Funds Institute of Canada Friday. They are the net asset value per share or unit (NAVPS) last circulated by the fund in accordance with its pricing practice as contained in the prospectus of the fund. n — no sales charge, x — U.S. Fund. y — delayed NAVPS, xd — ex-dividend.

Institute Members	
AGF Group	
Amer Grwth	8.76
Cdn Gs Egy	10.38
Cdn Sec Gth	11.57
Cdn Trusteed	4.05
Corp Invest	8.18
Corp Inv stk	14.91
Growth Eqty	6.22
Japan	15.96
nMMF 10.23p	10.00
Option Equity	5.19
Special	10.35
Bolton Tremblay G	
Cda Cumul	12.36
Income Fund	9.79
Internatnl	11.53
Pld Resrcs	12.15
Taurus	14.68
Calvin Bullock G	
Acrofund	2.70
yBanner Fund	6.28
CIF	6.56
CIF Incm Fd	9.87
Central Group	
yCam Grwth	8.10
yCompound	8.52
yDividend	9.02
yFund 4000	5.92
yInt'l Energy	3.16
yInt'l Grwth	6.09
yInt'l Income	3.93
yNat Res gth	6.50
yNorthrn Egy	5.86
yRevenue Gth	4.34
yUnivest	7.78
CSA Mgmt. Gr.	
Goldfund	5.78
Goldtrust	6.71
Confed Group	
Dolphin Eqty	7.33
yDolphn mtg	4.93
Cundill Group	
ySecurity	9.07
Value	7.85
Dynamic Group	
ynDyn Amer	6.16
ynDyn Fnd	16.36
ynDyn Incm	5.74
Eaton Bay Group	
Commwlth	22.18
Dividend	5.40
Growth	7.84
Income	3.71
Internatnl	7.37
Viking	9.72
Guaranty Trust Gr	
yninv Eqty	12.67
yninv Incm	3.98
ynMortgage	9.84
Guardian Group	
Enterprise	1.74
GIS Income	5.77
yGrwth Fund	22.83
North Amer	8.66
Mutual Acum	7.85
Sec Income	9.73
World Equity	7.46
Investors Group	
yBond	4.23
yDividend	8.27
yGrowth	18.54
yInternatnl	10.19
yJapan	10.43
yMortgage	4.71
yMutual	7.81
yProvdnt stk	10.30
yRetirmnt	11.72
ynJones Hwd	4.92
Montreal Trust Gr	
yEquity	24.30
yIncome	7.36
yInternantl	11.56
yMortgage	9.39
Principal Gr.	
yCollective	13.63
yGrowth	7.31
yVenture	7.06
yBond	2.87
Prudential Gr.	
Growth	11.04
Income	4.72
ySask Dv Fd	4.74
Scotiafund Gr.	
Scotiafund	1.78
Scotiafd mtg	.95
Templeton Gth	8.50
United Bond Share	
yRoyFund	13.86
yRoyFund Inc	4.77
Universal Group	
Equity	15.57
Income	4.20
Internatnl	5.35
Resource	8.88
Non-Members	
nAltmra Fund	6.30
Assoc Inv	9.93
yBeaucngx	6.84
Canagex Gr.	
yHypothqs	9.89
yObligatns	8.60
xcCapital Gth	6.11
ynComCap mtg	9.64
ynCo-op Fd	14.73
ynLandmrk	18.70
Desjardins Gr	
yActions	13.37
yHypothqs	4.16
yInternatnl	10.85
yObligatns	4.38
yQuebec	6.50
nySpec	9.22
Dixon Krog Gr.	
Dixon, Krog	17.76
Heritage	4.94
Vanguard	13.18
yDomin Cmp	14.23
Dreyfus Group	
yINC	15.49
yInternatnl	22.87
nExectv Intl	1.23
xFid Trend	29.55
nFst Cdn mtg	9.92
Fiscon Fund	6.19
Harvard	13.65
Industrial Gr.	
Indust Amer	3.66
Indust Div	7.45
Indust Eq	11.77
Indust Gth	7.48
Indust Income	8.61
Indust Pens	33.03
Keystone Gr.	
xCus K-2	6.68
xCus S-1	20.33
xCus S-4	8.76
xLex Rsrch	19.34
xManhatn	4.06
yMaritm Eqy	4.09
Marlboro	10.40
nNatrusco	23.31
NW Group	
Canadian	8.91
Equity	13.13
xOne Wm St	18.96
xOppenhmr	10.07
Pemberton Gr.	
nPacific Div	8.24
nPacific Ret	5.74
nPacific US	7.28
PHN Group	
yBond	8.99
yCanadian	14.64
yDiv Incm	11.29
yFund	21.68
yPooled	48.42
nyRRSP	23.73
PMF Managmnt	
nPension mut	12.59
nXanadu Fd	8.21
nPutnam	13.40
Pret et Revenu	
American	14.07
Canadian	9.76
yFonds H	4.82
Retraite	10.13
Sterling Group	
Equity	9.13
yMortgage	4.79
ySynchrvst	7.49
xTech	12.53
yTradex	5.85
Trans Canada Gr.	
A	6.47
B	67.35
C	11.95
United Group	
Accumlty	7.94
Accumlty R	8.38
American	2.43
yCont Mrge	5.03
Horizon	5.29
Security	4.17
Venture	6.39
Venture Ret	10.44
nyWaltaine	34.40
Western Gwth	7.32

Gold

LONDON (AP) — Closing gold prices Friday in U.S. dollars a troy ounce. London 636.75; Paris 637.89; Frankfurt 646.00; Zurich 638.50; Hong Kong 643.95.

Earnings

Silverstack Mines Ltd., six months ended June 30: 1980, $1,814,000, 31.7 cents a share; 1979, $968,000, 16.9 cents.

Sullivan Mining Group Ltd., nine months ended May 31: 1980, $959,691, 15 cents a share; 1979, $312,814, five cents.

TIW Industries Ltd., six months ended June 30: 1980, $1,665,000, loss, 87 cents a share; 1979, $1,222,000, 56 cents.

Harvey Woods Ltd., six months June 28: 1980, $207,000, 28 cents a share; 1979, $525,000, 20 cents.

Zeller's Ltd., 26 weeks ended July 28: 1980, $2,217,706, 17 cents a share; 1979, $1,795,363, 14 cents.

New York

Friday

Alcan	34	IBM	67⅜
Alcoa	68¾	Int Harv	31¾
Ald Chem	53¾	INCO	23½
Al-Chim	32½	Int Paper	42⅛
Am Air	9⅝	ITT	31
Am Brnd	83¾	Johns-Man	24¼
Am Bcast	33¼	Kaiser Al	26⅛
Am Can	32½	Kennecott	29
Am El P	17⅝	Kraftco	44⅞
Am Motor	6	LTV	12¼
Am Tel T	54¼	Litton	63½
Ampex	26⅛	Lockheed	33½
Asarco	39½	McD Doug	34⅞
Ashland	36⅞	McLean	12
Atl Rich	47½	Merck	79⅜
Avco	27¼	Mer Lyn	31¼
Avon	37	Minn MM	59⅜
Bell How	28⅞	Mo Pac	68¾
Bendix	50	Mobil	71⅝
Beth St	25⅞	Monsanto	57⅛
Boeing	39⅛	Motorola	61½
Boise Cas	37¼	NCR Corp	72¾
Borden	26	Natomas	57¼
Borg-W	42	Newmont	49½
Bri My	45⅝	Nort Sim	17⅞
Brunswk	13⅝	Nwest En	37¾
Burl Ind	21⅞	Owen Ill	25½
Burl Nor	41¾	Pac Gas	22⅞
Burroughs	69¾	Pan Am	5⅞
Caterpill	56⅝	Pan El P	34⅜
Col Bcast	52	Peop En	51⅛
Celanese	55½	Pepsico	27⅜
Chase M	46	Phil El	13½
Chessie	38¾	Phil Morr	47¼
Chrysler	9⅛	Phil Pete	43¼
Cleve El	16	Pit Bowes	36¾
Coca-Cola	36¾	Polaroid	28½
Col-Palm	16	Proc Gam	79¼
Comsat	38⅞	Pub Sv EG	19½
Con Frt	26	RCA	27
Con Nat G	46⅜	Repub St	23⅞
Cont-Data	71½	Reyn I	42⅛
Con Ed	23⅝	Revlon	52½
Cont Oil	53¾	Rockwell	31¼
Crown Ck	30	Scott Pap	18⅞
Crown Zell	52¼	Sea Cstle	46⅞
Delta Air	48	Sears	18⅜
Disney W	51⅝	Seatrain	6¾
Digital E	90⅛	Shell	40¼
Dow Chem	38	Singer	9⅝
du Pont	46¾	Sony	11⅞
East Air	10⅝	So Cal E	24½
East Kod	64⅝	South Pac	40⅝
El Paso	23⅝	Sperry	56⅛
Exxon	72⅛	Stand Cal	75¼
Fairchild	26	Sun Oil	38⅝
Firestone	8⅛	Teledyne	159⅝
Ford	27¾	Telex	4½
Gam Sko	---	Texaco	38½
Gen Dyn	72	Tex Gulf	43¾
Gen El	56⅝	TWC	19⅛
Gen Food	31⅞	Un Carb	48
Gen Mot	55⅝	Un Pac	49¼
G Tel El	27	Un Brd	14¾
Gen Tire	20⅛	Un Oil	---
Ga Pac	28⅜	UAL Inc	22
Gillette	30⅝	U.S. Steel	23⅛
Goodyear	16⅛	West Air	8
Greyhound	15⅞	Westghse	26⅝
Gulf Oil	42¾	Weyerhsr	37⅛
Hilton	39¾	Wometco	23⅛
Homestake	69½	Woolworth	27⅜
Honeywell	93⅜	Xerox	61¾
Houston	27⅛	Zenith	16¾

Grain quotes

Friday

WINNIPEG

(Quotations in tonnes.)

	Open	High	Low	Close	Thurs
Flax					
Oct	360.00	360.00	355.50	358.00	357.70
Nov	—	—	—	359.00	357.30
Dec	359.00	361.00	357.10	360.00	359.00
Rapeseed					
Spt	339.50	341.50	336.70	340.50	338.40
Nov	347.50	349.30	345.70	349.30	347.30
Jan	356.00	358.50	355.00	358.50	356.40
Barley					
Oct	136.50	136.60	136.00	136.40	136.30
Dec	136.00	136.10	135.70	135.90	136.00
Mar	136.50	136.50	136.00	136.20	136.30
Oats					
Oct	137.00	137.10	137.00	137.10	136.80
Dec	133.20	133.80	133.10	133.60	133.50
Mar	—	—	—	131.50	130.90
Feed wheat					
Oct	162.00	163.50	161.80	163.00	161.90
Dec	159.30	160.80	159.30	160.40	159.50
Mar	158.50	158.70	157.50	158.60	158.00
Rye					
Oct	191.00	191.40	189.00	190.00	191.30
Dec	178.00	178.40	176.00	177.50	178.00
May	—	188.50	186.00	187.00	188.70

CHICAGO

(Quotations in bushels.)

	Open	High	Low	Close	Ch'ge
Wheat					
Sep	4.47	4.47½	4.42½	4.44	—.03¼
Dec	4.68	4.69	4.63½	4.65	—.03
Mar	4.84	4.86	4.81	4.82¾	—.02½
Corn					
Sep	3.44½	3.45	3.41½	3.42¼	—.02
Dec	3.43	3.44½	3.40¼	3.41	—.02¼
Mar	3.49½	3.51¾	3.48	3.48¾	—.01¼
Oats					
Sep	1.80	1.80	1.77¾	1.78¼	—.01½
Dec	1.94½	1.95	1.93	1.93¾	—.01½
Mar	2.05	2.05	2.03	2.04	—.01
Soybeans					
Sep	7.53	7.57	7.45	7.48½	—.06½
Nov	7.71	7.76	7.63	7.66	—.08
Jan	7.86	7.89¾	7.77	7.79	—.10
Soybean oil					
Sep		25.80	25.33	25.42	— .31
Oct		26.08	25.50	25.67	— .32
Dec		26.45	25.65	25.90	— .47
Soybean meal					
Sep		213.50	211.00	212.20	—1.10
Oct		216.00	213.50	215.40	— .60
Dec		220.90	218.30	219.80	— .70

Yesterday's closing averages

TSE 300 INDEX

	Close	Ch'ge	High	Low
TSE 300	2271.67	+0.99	2271.67	1702.51
Minerals	2223.08	+6.35	2404.00	1634.87
Financ'l	1431.25	+5.81	1440.87	1073.19
Oil, Gas	4902.72	—28.28	15155.88	3557.04
Industry	1429.97	+5.98	1429.97	1121.53
Utilities	1534.98	—17.24	1598.67	1320.82
Consum	2010.27	—0.97	2025.18	1476.21
Merch	1436.46	+12.81	1436.46	1203.12
Forest	1884.87	+5.62	1920.68	1470.31
Transp't	3324.08	—4.78	3328.86	2365.01
Pipeline	2267.10	+5.60	2343.22	1806.10
Manage	2647.34	+33.91	24647.34	1861.26
Comm.	2008.81	+12.04	2008.81	1458.68
Golds	5034.86	+16.11	5034.86	2553.68
Building	6167.79	+53.38	6167.79	3732.58

NEW YORK

	Open	High	Low	Close	Ch'ge.
30 Ind	960.49	969.45	952.73	958.19	+3.16
20 Trn.	326.41	331.73	324.44	327.73	+2.80
15 Utl	111.87	112.56	110.85	111.29	—0.32
65 Stk	348.79	352.59	346.13	348.47	+1.36

MONTREAL

	IN	UT	BA	CO	PA
Chge	+4.65	—0.98	+3.32	—0.23	+0.82
Fri.	399.18	274.23	389.13	372.47	201.12
Pr clo	399.68	275.21	385.81	372.70	200.30
Wk ago	399.27	269.33	389.95	371.39	204.67
Mt ago	400.87	257.60	372.80	367.71	194.91
80 hi	428.98	276.18	392.76	381.38	209.16
80 lo	315.25	216.57	282.55	292.02	161.23

Active stocks

Friday

TORONTO

Stock	Sales	High	Low	Close	Ch'ge
Gulf Can L	366,696	$33	30½	31⅛	—1¼
Cdn Pac L	192,868	$50⅜	49¾	50	— ⅛
Imp Oil A	136,908	$43⅝	42⅝	43⅛	+ ⅞
Bow Val I	133,127	$25¼	23⅞	23⅞	— ¾
Walkr cons	131,228	$31⅝	30¾	31	
Mines and oils					
Newnrth G	418,400	55	44	50	+08
Dejour Mn	164,300	154	142	144	—06
New Sen R	158,400	145	137	145	
Rayrck Res	99,250	500	430	475	+45
Brenda Mn	80,950	$36	35	36	
Merlnd Exp	78,350	$9⅞	9¼	9⅜	— ⅜
TrnsCan Re	59,500	$7¼	6⅝	6⅝	— ½
Totl Pet am	48,312	$29¾	29	29½	+1

BOX SCORE

	Fri.	Thurs.
Issues traded	730	708
Advances	270	309
Declines	253	173
Unchanged	207	226

NEW YORK

Stock	Sales	Close	Ch'ge
Sony Corp	2,223,600	11⅞	+ ¼
Tesoro Pet	1,337,500	30⅛	
City Invest	601,300	27	+ ⅝
Amer T T	536,800	54¼	+ ½
CitiesSvc s	528,700	43	+ ½
ElPaso Co	491,700	24	+ ½
RecognEq n	464,200	18	+ ⅞
Esmark	428,500	56½	+1½
Texaco Inc	428,100	38⅜	+ ¾
Mobil	428,000	71⅝	—1¾
IBM	409,600	67⅜	— ⅛
PhillpsPet	400,200	43¼	+2¾
US Air	399,200	16⅛	+ ⅜
Gulf Oil	387,400	42⅞	— ¼
Pullman	361,600	39⅞	— ¼

BOX SCORE

	Fri.	Thurs.
Issues traded	1922	1910
Advances	1007	1187
Declines	534	379
Unchanged	381	344

Commodities

Friday

	Open	High	Low	Close	Ch'ge.
Silver, New York (per 100 oz.)					
Aug	1620.0	1640.0	1620.0	1613.5	—12.0
Sep	1625.0	1649.0	1625.0	1634.0	+04.0
Oct	— —	— —	— —	1651.5	+04.5
Copper, New York (per 100 lbs.)					
Aug	88.00	89.00	89.00	90.75	+1.70
Sep	88.35	91.00	88.35	90.90	+1.65
Oct	—	—	—	91.70	+1.65
Lumber, Chicago (per 1,000 bf.)					
Sep	189.60	190.60	187.50	188.00	—1.10
Nov	195.60	196.50	193.60	194.00	—1.20
Jan	192.20	193.00	189.50	189.80	—1.40
Plywood, Chicago (per 1,000 sq. ft.)					
Sep	198.20	199.00	197.20	198.60	+ .60
Nov	196.40	197.30	196.00	196.70	+ .40
Jan	198.30	199.30	198.00	198.30	+ .30
Live cattle, Chicago (per 100 lbs.)					
Oct	68.50	68.72	68.05	68.45	— .38
Dec	68.20	68.75	68.00	68.70	+ .40
Jan	69.60	69.97	69.50	69.97	+ .37
Live hogs, Chicago (per 100 lbs.)					
Oct	44.50	45.20	44.50	45.02	+ .30
Dec	45.20	46.10	45.20	46.05	+ .63
Feb	47.47	48.00	47.30	47.87	+ .37
Porkbellies, Chicago (per 100 lbs.)					
Aug	50.60	51.90	50.50	51.70	+1.60
Feb	60.40	60.70	59.70	60.12	— .38
Mar	59.90	60.40	59.52	59.77	— .35
Gold, Chicago (per oz.)					
Sep	635.00	641.80	635.00	637.00	—2.50
Oct	— —	— —	— —	643.50	—2.50
Dec	654.50	663.00	654.50	656.80	—2.00

Gold, Winnipeg (per oz.)

	Open	High	Low	Close	Thurs.
Spt	—	641.00	637.00A	637.00A	639.00
Dec	—	—	—	656.00A	658.00A
Mar	—	—	—	681.00A	679.00

12¼ PERCENT
G.I.C
Guaranteed for five year term
Interest payable annually
Guaranteed rates also available for 1 to 4 year terms
Attractive rates for interest payable semi-annually
Crown Trust
Member Canada Deposit Insurance Corporation
1306 Douglas St. Victoria, B.C. V8W 2E8 (604) 383-3711
Rates subject to change without notice

ACADEMIC ENRICHMENT

Fourteen St. Michaels University School pupils recently wrote the U.S. College Board Advanced Placement examinations which assess whether — and how well — a candidate is qualified to begin second year university work in a subject, having completed the first year of university work in Grade 12.

In all, the SMU students wrote and passed 23 advanced level exams in biology, chemistry, physics and English.

Here is how they ranked, on a grading scale where a score of 5 indicates extremely well qualified; 4, well qualified; 3, qualified; 2, possibly qualified; and 1, no recommendation.

Russell Benson, English 4; **Peter Chan**, chemistry 4, physics 3; **Philip Choy**, chem. 3, phys. 4; **Steven Colwell**, bio. 3; **Eric Cunningham**, chem 5, phys. 3; **Bradley Fergusson**, bio. 5, chem. 4; **Louis Ho**, chem. 4, phys. 3; **Scott Kidd**, bio. 5, English 4; Peter McRae, chem. 4, phys. 3; **Barbara Samson**, chem. 3; **James Stone**, chem. 5, phys. 5; **Susan Weseen**, English 5; **Brian Wetton**, chem. 5, English 4; **Gary Wohlgeschaffen**, English 3.

These results reflect great credit also on the teachers: Mr. Peter Gardiner, Mr. Melville Jones, Mr. David Knapton, and Mr. David Penaluna.

Russell, Steven, Erik, Scott, James and Brian, are the sons of Mr. and Mrs. W. R. Benson, Mr. and Mrs. J. F. Colwell, Dr. and Mrs. Joseph Cunningham, Dr. and Mrs. H. R. Kidd, Mrs. Helen Stone and Mrs. G. H. Manning, all of Greater Victoria. The other achievers are from Vancouver, Campbell River and Smithers, in B.C., and from Alberta, Hong Kong and Trinidad.

For information, phone 592-2411, or write: John Schaffter, M.A., Headmaster, St. Michaels University School, 3400 Richmond Road, Victoria, B.C. V8P 4P5.

August 14, 1980

TRANS MOUNTAIN
PIPE LINE
COMPANY LTD.

Notice of Dividend No. 75

Notice is hereby given that a quarterly dividend has been declared of thirty cents (30¢) per share, payable on September 30, 1980 to shareholders of record at the close of business on September 3, 1980.

By order of the Board
G. A. Irving
Secretary

CLOVER LEAF

BRITISH COLUMBIA
PACKERS LIMITED

NOTICE IS HEREBY GIVEN that British Columbia Packers Limited has declared the following dividends:

CLASS "A" SHARES

A semi-annual dividend of 37½¢ per share on its Convertible Non-Redeemable Class "A" Shares.

CLASS "B" SHARES

A semi-annual dividend of $1.00 per share on its Class "B" Shares.

The foregoing dividends are payable on September 15, 1980 to shareholders of record at the close of business on September 1, 1980.

DATED at Vancouver, B.C. this 11th day of August, 1980.

By order of the Board.
S. J. Grand-Scrutton,
Secretary

RUG & UPHOLSTERY
CLEANING

PHONE TODAY FOR
A FREE
IN-HOME ESTIMATE

595-4141
individual
drycleaners

NOTICE
Colwood Plumbing
and Heating

Would like to apologize to our many valuable customers for living out of town and the inconvenience we have caused.

SEPTEMBER 2

We will be back in Victoria permanently. Same old number 478-6989 with improved service.

the aull computer shop

BACK-TO-SCHOOL SPECIAL
SAVE $100.00
THE APPLE STUDENT SYSTEM
48K APPLE II PLUS with
Disc Drive and Modulator
SPECIAL PRICE $2376.92

apple AUTHORIZED DISTRIBUTOR
In Maynard Square
by CAV Electronics

For all your computer needs
the aull computer shop
764a Yates Street 384-4421
8-23

RETAIL STORE
FRANCHISE OPPORTUNITY
with
THE COFFEE BIN
IN
RUTHERFORD
VILLAGE
SHOPPING
CENTRE
NANAIMO, B.C.

Opening Date
OCT. 17, 1980

We are a leading retail organization with stores situated in major high traffic shopping centres in Victoria and the lower mainland of British Columbia.

We offer an extensive line of high quality coffee, tea, and related items that provide a proven high return on investment.

The Franchise will provide a turnkey operation if so desired. On the job training, bookkeeping and management service, systems and operational procedures are all part of the package.

If you desire a business with a pleasant environment and a high return on investment, call collect or write

"THE COFFEE BIN"
P.O. Box 4067 Postal Stn. 'A', Victoria, B.C. V8X 3X4
PHONE (604)384-1221 382-1593

Fall down nine times.
Get up ten.

5 Year
Guaranteed
Investment
Certificates
12½%
Interest Paid Annually

724 Fort Street
Victoria B.C. V8W 1H2
Phone 383-4141
Member of Canada Deposit Insurance Corporation

First City Trust
formerly City Savings and Trust

Get set to
compete in
British
Columbia

The R.I.A. Management
Accounting designation can
help you reach your goal
of a challenging
management career.

In British Columbia's dynamic and competitive economy, the real management opportunities are open to people who have equipped themselves for the management challenge!

The R.I.A. Management Accounting designation makes you a contender! With it, you've been trained for the responsibilities of a *take-charge management role.*

You'll be ready to meet the challenge in less time than you think – if you have post-secondary education, you may be eligible for course exemptions that will shorten your study program.

Get all the facts — and get set for a career in management!

(clip coupon) **The Society of Management Accountants of British Columbia***
Suite 401
750 West Pender Street
Vancouver, British Columbia V6C 2T7
Telephone: Vancouver (604) 687-5891
Other British Columbia centres call 112-800-663-9646

Name ____________
Address ____________
____
City ________ Prov ________
Postal Code ________ Tel ________
VT

*Affiliated with The Society of Management Accountants of Canada and all Provinces

Two great equals riding together

TORONTO (CP) — Ron Turcotte and Johnny Longden, two of the best Canadian jockeys ever, sit side by side, swapping memories and bringing each other up to date on what's happening in their lives.

"So my wife says to me at breakfast some months later 'I see you bought another horse,' " Longden was saying. "I said 'No I didn't!' and she says 'Yes you did.' and shows me an invoice.

"I said 'Oh yeah, I had forgotten all about it.' "

Turcotte laughs and shows the 73-year-old Canadian Sports Hall of Famer some photos of the home he is building in New Brunswick.

Longden is interested because they are friends, equals in the demanding sport of riding thoroughbreds until an accident July 18, 1978, left the 39-year-old Turcotte, a native of Grand Falls, N.B., paralysed below the waist and confined to a wheelchair.

Today they become equals once more when Turcotte is inducted into the Hall of Fame with skeet shooter Bernie Hartman of Brownsburg, Que.; figure skating coach Sheldon Galbraith of Teulon, Man.; sports writer Andy O'Brien of Montreal and the late Ken Murray of the Canadian Olympic Association.

Their induction will be the highlight of the Hall of Fame's 25th anniversary celebrations which have brought together dozens of Canadian athletic greats. Friday was a time to meet the news media.

It also was a time to renew acquaintances and meet new ones.

"It was good to see Longden," Turcotte said after the winner of more than 6,000 races had to leave. "He was really a great athlete."

The feeling is mutual.

"He's got lots of guts," Longden had said earlier when Turcotte was wheeled to another part of the room to have his photo taken with other new Hall of Famers.

Now an established trainer since he retired, the dapper Longden has a stable of 22 horses in the San Francisco area.

Riding greats Longden and Turcott swap tales of tracks and horses

"I've made some money. I had a real good summer and have some young horses coming up."

Turcotte, by contrast, is just starting to re-establish himself.

He came to Toronto from Grand Falls in 1959, graduated to jockey status from hot walker in 1961 and had won 3,033 races with gross purses of almost $29 million by the time he had accident.

Along the way, Turcotte became the first jockey since Eddie Arcaro in 1948 to win the U.S. thoroughbred Triple Crown when he rode Secretariat to triumphs in the Kentucky Derby, Belmont Stakes and Preakness Stakes in 1973. He had just missed the year before with Riva Ridge, winning the Kentucky and Belmont races. It was the first time in 70 years a jockey had won the Derby in successive years.

In 1973 he was awarded the Order of Canada.

But when Flag of Leyete Gulf fell at Belmont Park two years ago, Turcotte's career came to an end. He required spinal surgery, fusing his sixth through 10th vertebra.

There is no regret — his face comes alive if a jockey's name is mentioned, or a horse, or part of his career.

"He was the best Canadian horse I ever rode," Turcotte said of Northern Dancer. "When I tapped him he took off like a shot."

Turcotte and Harold Wilson, a Hall of Famer and former speedboat racing great, got into a discussion about rebuilding old boats and horse-drawn wagons. Wilson plans to rebuild his old speedboat and Turcotte, rebuilding some antique wagons, comments about the lack of woodworking craftsmen.

"No one now has an idea of how they made things back then," Turcotte says.

The meeting ends and Turcotte must prepare for a Rotary Club luncheon and then the Hall of Fame gala dinner.

With him at the induction today will be Hartman, Galbraith and O'Brien.

Hartman, 63, is regarded as the greatest Canadian skeet shooter of all time and is a member of the national skeet shooting Hall of Fame. During a five-year period between 1966 and 1971, his average for four different guages of shotguns and almost 16,000 registered targets was 99.0984.

Galbraith, 58, is regarded as one of the world's leading figure skating coaches. His pupils include Barbara Ann Scott (world singles champion 1947-48), Francis Dafoe and Norris Bowden (world pairs champions 1954-55), Bob Paul and Barbara Wagner (world pairs champions 1957-60), Donald Jackson (world singles champion 1962) and Beatrix Schuba of Austria who was world singles champion 1971-72.

O'Brien was longtime sports editor for Weekend Magazine and spent 42 years as a sports writer and editor. He broke the news in 1954 of Australian John Landry's foot injury suffered just prior to Landry's mile race against Briton Roger Bannister at the British Commonwealth Games in Vancouver.

Murray devoted a lifetime to amateur sports and was manager of the Canadian Olympic Association office in Ottawa at the time of his death last fall.

bill walker

Divider to disappear and we shall be one

We're moving again this month, not uptown, nor downtown, but in together, cosy-like, and after all those years apart.

That hated other paper once down the street . . . then down the hall . . . now across the flowered divider . . . will be no more. It'll be part of us, or we of it. Whatever.

There have been other moves. Other times.

You may recall that it was just eight years ago that we moved to this site, a couple of years back that we got into computers, and then last week the inevitable. A merger. Now we're going to make news as one. The *Times-Colonist* will be born in September and no longer will the *Times* enjoy its scoops of yesteryear.

There's history there. A lot of it. Some of it may be interesting. You throw out things when you move and that helps you remember.

* * *

But it was way back, as the saying goes, back when we first moved uptown, that Victoria made the sports record books and some of those marks still stand. That was in 1951 when Ronnie Smith, a righthander with Victoria Athletics of the old Western International League, pitched 23 long innings all by himself on a Saturday afternoon, and lost.

The heartbreak score was 1-0 and records of all sorts were established. It was the longest 1-0 game in the history of organized baseball, the longest scoreless game on record, and a standard of excellence for scoreless innings pitched in one game by one pitcher, even though Smith never amounted to much as a pitcher later on. Wonder why?

The other team, Salem Senators, used two pitchers. They were Ludwig Lew and Joe Mishasek.

That was the same year that Russia was admitted to the International Olympic Committee and this summer the Soviets reached that other zenith. They hosted the Olympics, at whatever value they got out of it?

The Shamrocks then were fairly good. Papa Norm Baker was one of their big guns. Their main foe was Nanaimo, as always, while a City all-star soccer side provided a whopper of an upset by beating Fulham 1-0. Ab Travis scored the goal. Joe Travis plugged it at the other end. And you could buy a 1950 Chev for the princely sum of $1,937 and get two cords of firewood dumped in your driveway for $10. And all you wanted too.

* * *

So then in 1972 it was a move to this abode, down the street a door or two from the old. Surely everyone recalls '72. Jim Tang was sports editor of the Colonist. He couldn't pick winners then either. A Buick Skylark could be bought for $4,532. Chuck steaks were 69 cents a pound. Bacon was 89 cents and Charlie White was proudly pictured holding a 53½ pound salmon at Rivers Inlet. On another day spray was being blamed for the killing of the salmon species. It still goes on.

But travelling was reasonable. Fun tours to Reno was advertising a weekend junket for $84.50 each double. It was all of $9.00 to get to Hurricane Ridge and back, and 14 nights in Hawaii were going for — depending on the package — $125, $159 or even as high as $206. Wow!

* * *

On the sporting front, John Morgan, then a 25-year old, was finishing second in the Alberta Open golf championships. The Shamrocks had just taken a whipping from Burrards in Intercity lacrosse. Macdonalds (forerunners to Legion) had made it to the finals of the Pacific Junior A Lacrosse League playoffs. Jim Lynch (the same) was the league scoring champion. Wayne Conrad and Jim Heighton, two former members of the Victoria Steelers football team (remember?), had hooked on in the CFL, Conrad with Montreal and Heighton in Winnipeg. The late Torchy Peden (brother of *Times* sports editor Doug) had been a visitor in town. Doug Roxburgh had won his first Canadian Amateur golf championship.

* * *

In addition, Soviet hockey coaches were in the country scouting Team Canada and hoping that series would continue. Walt Burrows had won a senior A baseball batting title. Brentwood College rowers were being honored for a good show at Henley, and — what's this: 18 black Americans were thinking of staging their own boycott of the Munich Olympics because of the entry of Rhodesia. Tut! Tut! Wonder if Jimmy Carter was aware of that?

And oh, yes, wouldn't you know it — the Lions were last in the West.

The memories linger. The moves go on.

Father-daughter bid accepted by Chisox

Chicago White Sox's board of directors agreed to sell the American League baseball team Friday to Ohio businessman Edward DeBartolo Sr. and his daughter.

And, subject to shareholder approval, the new owners were winners their first day as Britt Burns pitched a four-hitter and Lamar Johnson hit a run-scoring triple as the White Sox blanked visiting Toronto Blue Jays 2-0.

Andy McKenna, one of the team's 12 directors and chairman of the committee that evaluated offers for the franchise, said the sale price was $20 million.

A meeting of shareholders to consider the sale has not been scheduled, McKenna said.

McKenna said the vote in favor of selling the team was unanimous.

Sox president Bill Veeck said the board had received assurances from the DeBartolos that the team will not be moved.

Veeck said that the new owners "are going to be able to do something I was unable to do — that was stabilize the White Sox and make them competitive."

The Sox are currently in fifth place in the league's Western Division.

DeBartolo, a shopping centre magnate from Youngstown, Ohio, has several other sports holdings, including Louisiana Downs, a horse race track in Shreveport, La.

"We will expend every effort to revive the hopes of Chicagoans in redeveloping a vital, pennant-seeking baseball team," DeBartolo said in an announcement issued through the race track.

DeBartolo's daughter is Marie Denise DeBartolo York of Youngstown.

Elsewhere in the American League, Kansas City Royals committed four errors in dropping a 4-1 decison to visiting Cleveland Indians.

It was the second loss in a row for the Royals but only their eighth loss in 33 games. It's the first time they've lost two in a row since July 1.

George Brett singled in four at-bats and his average slipped to .402.

In a National League highlight, San Francisco Giants turned back Steve Carlton's bid to become the first 20-game winner in the majors this season.

They Bay Area boys didn't get the ball out of the infield in the 10th inning but did manage to push across the run that gave them a 4-3 win over Carlton and the Phillies at Philadelphia.

Bill North opened the Giants' 10th with a walk and advanced to second on a sacrifice by Joe Pettini. After Larry Herndon struck out, Jim Wohlford beat out an infield single to shortstop with North stopping at third.

Mike Ivie then grounded a single to third baseman Mike Schmidt on which North scored the winning run.

Carlton, 19-7, struck out 13 to boost his league-leading total to 224.

Carlton recorded his 2,900th career strikeout in the fourth when he got Ivie swinging for the second out.

Montreal Expos scored a 6-2 win over San Diego to move a half game ahead of the Phillies and remained within a game and a half of Pittsburgh Pirates who defeated Cincinnati 4-2.

(Linescores on page 10).

Victoria golf quartet leading world seniors

COLORADO SPRINGS, Colo. (AP) — Jake Peters' 72 paced Canada, represented by Victoria, to the first-round lead Friday in the 17th annual World Senior golf team matches at the Broadmoor Country Club.

Thirty-one countries and 316 players are participating in the two-day event that ends today. Individual competition, with qualifying based on team play, begins Monday with the top 32 players going into the championship round.

The Victoria Golf Club team of Peters, Ray Cranston, Bill McGhee and Gordon Verley leads team play with a 217, followed by Peru at 218, South Korea and United States at 220, and Germany with 221.

Top individual score Friday was a one-under-par 71 by Ed Hopkins of Whitney, Tex., on the Broadmoor East's 6,555-yard course.

Victoria West in final

SASKATOON — Bob Duncan scored on a through pass from Rob Williams to give defending champion Victoria West a 1-0 victory over Saskatoon in the Western Canada soccer semi-finals Friday.

Jim DeGoede earned the shutout for Wests who play Calgary in the final Sunday. Calgary downed Winnipeg 2-1 in the other semi-final.

Fired Angotti blasts Crozier

MONCTON (CP) — An angry Lou Angotti said Friday he has been fired after a brief tenure as coach of New Brunswick Hawks of the American Hockey League.

Angotti, who took over the Moncton-based team late last season, said Punch Imlach, general manager of Toronto Maple Leafs, told him Wednesday he would not be behind the New Brunswick bench again this season.

The Hawks are co-sponsored by the Leafs and Chicago Black Hawks of the National Hockey League.

On learning of his dismissal, Angotti unleashed a verbal barrage at his predecessor at Moncton, Joe Crozier, now an assistant coach with the Leafs.

"I don't think it was Punch who didn't want me," Angotti said. "I think Crozier had a lot to do with the decision. He used his influence with Punch."

"I know for a fact that Joe doesn't like me. The feeling is mutual. I don't respect him as a man or a coach.

"He treats his players like dirt and animals — just ask some of them he has coached.

"I think he resented the fact I changed some of his rules after I replaced him. He didn't allow a case of beer on the bus; I did. His attitude is totally outdated. He didn't like anythng I did."

Weekend in sports

Finals of the seventh annual Victoria Times Public Parks Tennis tournament plus some more pro baseball and playoff softball highlight the sports program for Victoria fans during the second half of this weekend. Also, there's Shamrocks' lacrosse, action at Western Speedway and a cricket match plus the usually heavy program of sports to watch on television.

TONIGHT

Victoria Blues play Salem, Ore., at 7 at Royal Athletic Park and the same teams meet again in another Northwest League **baseball** game at 1 p.m. Sunday.

It's Fan Appreciation Night at Central Park where the Stuffy McGinnis Men's **softball** League All-Star game is scheduled to start at 6. The Stuffy playoffs continue Sunday with Port Angeles playing Port Alberni in a Series "B" game at noon with other games, if necessary, set for 2 and 4 p.m. In a Series "A" game at 6:30, Tally Ho plays Victoria Athletics.

There's **lacrosse** action at Memorial Arena where the Shamrocks and New Westminster Salmonbellies meet in the third game of their best-of-seven WLA playoff final.

It's Kids' Night at Western Speedway and all those 12 and under get in free to the **automobile racing** featuring stock cars and jalopies. Time trials start at 7 and racing gets under way at 8.

Television

Channel 4's Wide World of Sports at 5 o'clock features national drag racing championships and U.S. outdoor diving competition.

There's NFL pre-season football on Channel 5 at 6 with Houston Oilers at Dallas and at 7 there's San Francisco 49ers against Seattle Seahawks on Channel 7.

Radio

CFAX (1070) will broadcast live coverage of the North American Soccer League game between Vancouver Whitecaps and Portland Timbers at Vancouver's Empire Stadium starting at 7:45 p.m.

SUNDAY

Play in the summer-long Times **Tennis Tourney** winds up at Henderson Park where the finals of the five events start at noon.

For the **cricket** fans in town, there's only one game — Alcos against Metchosin at Windsor Park. Cowichan plays Castaways at Shawnigan Lake.

Motorcycle enthusiests can watch or take part in the Victoria Motorcycle Club's 11th annual Rick Wells Memorial observed trail, which gets underway with sign-ups at 10 a.m. on the club property off Happy Valley Road.

Television

Sports coverage begins early with NFL football featuring Philadelphia Eagles at New England at 9:30 a.m. on Channel 4.

There's a preview of the 1980 NFL season on Channel 7 at 10 a.m. and at 11 there's ATP pro tennis on Channel 7.

At 12:30 p.m., major league baseball on Channel 4 features Baltimore Orioles at Oakland Athletics and Los Angeles Dodgers at New York Mets.

Sportsworld on Channel 5 at 1 p.m. includes U.S. men's powerlifting championships and World Series track and field competition from France.

Channel 9 has Soccer Made in Germany at 5:30.

KID'S NITE
SATURDAY AUGUST 23
Free admission
to children under 12
if accompanied by an adult.
JALOPIES AND STOCK CARS
PLUS
ENTERTAINMENT by ILLUSIONIST
PAUL GOLD
COME EARLY!
First 400 kids receive free McDonald's french fry coupons. Next 100 — free CKDA records.
GATES: 6 p.m. TIME TRIALS: 6:30 P.M. RACING: 8 p.m.
THIS WEEK'S PROGRAM PRESENTED BY
SSS SAUNDERS sales & service YOUR SUBARU DEALER
8-22
AUTO RACING
WESTERN The Action SPEEDWAY

CHAMPIONSHIP LACROSSE
PLAYOFF "FINAL SERIES" GAME No. 3
VICTORIA SHAMROCKS vs NEW WESTMINSTER SALMONBELLIES
TONIGHT
8 P.M. MEMORIAL ARENA
ADULTS $4.00, YOUTH and O.A.P. $2.00, CHILDREN $1.00

Fan protest a sign of rising interest?

There is still hope for the elderly female fan who shook her finger in Bob Peden's face Friday and exclaimed hotly: "You oughta have your head examined."

Victoria Blues might play their final-scheduled Northwest Baseball League home game at Royal Athletic Park after all.

The Blues, who split Friday night's doubleheader with Grays Harbor Loggers, winning 4-0 after losing the opener 4-1, are embroiled in a stimulating Northern Division pennant chase with first-place Bellingham Mariners. They trail Mariners by two games after the Bellingham squad tripped Salem Senators 6-4.

Blues originally scheduled Sunday's game, against Salem, in Nanaimo. If the change is not made, tonight's Salem-Victoria confrontation will mark the final game in Royal Athletic Park for the Blues this season.

But, in the face of furious fan protest like the one issued by the finger-wagging lady, team president Bob Peden is in the process of changing his mind.

A hefty crowd of 675 was on hand Friday to boo loudly when an announcement was made to promote the Nanaimo contest.

The players also are known to prefer playing the last game in Victoria, since it could have an important bearing on the first-place race.

If Peden can get out of his commitment to Nanaimo, the game will now be played at Royal Athletic at 1 p.m. If not, it's Nanaimo, ma'am, like it or not.

"We booked the Nanaimo date at the start of the season," explained Peden, "because Royal Athletic was taken for that date (by the now-disbanded junior football Dolphins). Since then, RAP has become available. But I feel we've made a commitment to Nanaimo that we should keep."

Fan sentiment, and the fact that the Blues have attracted over 1,000 fans to their last two home games, seems to have changed his opinion.

Business manager Lorne Barnswell raced to Nanaimo this morning to see if the Blues could squirm out of their obligation to the Hub City.

On the field, Ken Klacza shut out the Loggers for his 11th victory in 14 decisions. Solo home runs by Paul Stevens, his second of the night, and shortstop Rod Murphy paved the way offensively.

Stevens' first homer, in the fifth inning, accounted for all of Blues' first-game offense as Brian Duffy checked Victoria on eight hits. Blues managed at least one hit in six of the seven innings.

Two late rallies, in the sixth and seventh innings, were quickly cut down by Grays Harbor double-plays.

(Linescores on page 10).

PROSPECT LAKE GOLF COURSE
on beautiful Prospect Lake

HAS
OPEN PLAY
August 23rd
and
Labour Day Weekends
Visitors welcome

For your tee-off time call
479-2688

Lewthwaite sounds off

When it comes to discussing Victoria Shamrocks, Al Lewthwaite is outspoken and mostly critical.

The coach of the New Westminster Salmonbellies knocked the skills of defensive specialist Dave Lowden following the Shamrocks 12-10 win in the opener of the best-of-seven Western Lacrosse Association final, and now he has taken a shot at the defensive play of scoring star Kevin Alexander.

Lewthwaite said the Salmonbellies took advantage of Alexander's defensive weakness in scoring a 13-9 victory in game two Thursday.

The third game is at 8 tonight in Memorial Arena.

Alexander, the league scoring champion, has a commanding lead in playoff scoring with 22 goals and 17 assists. And, generally, he is only on the floor when the Shamrocks have the ball, leaving for a defensive replacement when the opposition has possession.

"We knew that if we could break up the floor fast, Alexander wouldn't have a chance to get off. Then it's almost like us having an odd-man situation. I think he was on for three or four of our goals." said Lewtwaite.

"I'd be ashamed to play defence the way he does," admonished the former player.

Shamrock coach Joe McCrea spread the blame around.

"Kevin can check when he wants to," said McCrea. "He may not be the great up and down guy like some players but he (Lewthwaite) doesn't have anybody who can score like him either."

"The problem was that in the second period nobody was doing their job. If the other guys had been checking and working Kevin wouldn't have gotten beat a couple of times."

The Rocks were outscored 7-1 in the second period which McCrea said was one of the worst they played all year.

As for Lewthwaite, McCrea says:

"I don't know what he's popping off about. He was one of the laziest lacrosse players I've ever seen."

BOXLA BITS: **Jim Boyd**, the No. 2 scorer in the playoffs, missed Thursday's game because of a bad knee and he'll probably sit out tonight. **Bill Marechek** remains out with a shoulder injury and **Scott Browning** (leg injury) isn't expected back until next week. The bench clearing melee resulting from a fight between **Dave Thomson** of the Shamrocks and **Brian Tasker** of the Salmonbellies Thursday didn't amount to much but commissioner Wally Donaldson warned the clubs to behave in the future or face stiff penalties. The incident apparently started with Thomson accosting Tasker but most of the penalties went to Norm Baker (12 minutes) of the Rocks and Dan Richardson (15 minutes) of the Salmonbellies.

Two drivers pass

Two of the three drivers involved in a first-race accident Thursday sat out the nine-race harness racing program Friday at Sandown Raceway.

Marko Vukelich and Joe Hudon didn't drive Friday, Miles Armstrong made all three of his rides but managed only a third with Dunhoe in the fifth race.

Hudon hadn't been slated to drive but Vukelich had been listed for two drives.

Vukelich was driving Sea Farenheit, Hudon was handling Sheraton N. and Armstrong was driving Rhythm C when the Thursday incident occurred in the first race.

Vukelich was treated and released from Saanich Penisula Hospital but Hudon and Armstrong were apparently unhurt.

Mark Doc, driven by Grant Hollingsworth, won the featured eighth race.

(Results on page 11)

Beauchemin shares third at Thunder Bay

A pussy-footing trial for Canada's amateurs

Times News Services

Greg Olson has the proper medication for Halifax' Ashburn Golf Club course and its tricky greens.

"It's the kind of course you can't let up on," said the 26-year-old golfer from Aylmer, Que. "You've got to hit the ball with confidence.

"And you've got to be on your toes."

It's a mixed dosage, but that looks to be what the field at the Canadian men's Amateur championship is going to need if they hope to beat Ashburn's tough 6,827-yard layout.

Several in the field have equalled par 71, but none has beaten that number from the competitive blue tees.

Olson came as close as anyone has in the first three days of the tournament when he posted a 71 despite a bogey at 18 and his 217 total was four over par for 54 holes.

But that figure was still three shots clear of the field with Richard Zokol of Vancouver holding the runner-up spot at 220 after a round of 72.

Defending-champion Raphael Alarcon of Mexico scrambled to a 74 and as share of third place at 222 with Yves Tremblay of Tracy, Que., 72, and Steve Hayles of Toronto, 74.

★ ★ ★

The burning question in London, Ont., site of the Canadian women's championship, is: Can **Edwina Kennedy** be caught?

"Sure she can," said **Louise Briers of Oakleigh,** Australia. "All she has to do is have a 10 on one hole and I'll get a four.

"That will do it."

The prospect of Kennedy, also from Australia, scoring a 10 on any one hole is remote. A 10 over three holes, maybe.

Kennedy continued to march away from the field with her third consecutive two-under-par 72. That gave her a six-stroke lead over Briers with one round to go.

Jane Crafter, another Australian, holds down third spot with a 226 total after a 75 Friday.

You have to look down the leader board to fourth spot before you find a Canadian. **Lynn Cooke** of Coquitlam is 229 after a 77 and ranks as the top Canadian.

★ ★ ★

At Akron, Ohio, the two biggest guns in the game — **Tom Watson** and **Jack Nicklaus** — fell back so **Craig Stadler** rode his no-bogey, two-under-par 68 into the second round lead in the $400,000 World Series of Golf.

Stadler put together a 36-hole total of 135, five under par for two trips over the rain-soaked Firestone course.

The course was so saturated by heavy, overnight rains that officials were forced to allow the elite, international field of 32 to lift, clean and place balls in the fairway.

Watson, a two-stroke leader at the start of the day, struggled to a 75 that left the British Open champion at 140, five strokes back. Nicklaus, winner of the U.S. Open and the PGA, also was at par 140 after a 72.

★ ★ ★

Beth Daniel, who fired a six-under-par 66, and Canada's **Sandra Post,** who shot 67, share the second-round lead at the $150,000 Denver LPGA tournament.

Both golfers have seven-under 137 totals, two shots better than **Jane Blalock,** who shot a 69 Friday.

Post, a 13-year veteran, got started with an eagle on the par-five second hole, placing her No. 4 wood second shot just three feet from the hole.

★ ★ ★

Rex Caldwell matched his opening-day, six-under-par performance and moved a step closer to his first tour victory with a 66 to lead after 36 holes of the $250,000 Buick Open at Grand Blanc, Mich.

Caldwell's 132 total leaves him with a five-stroke lead over **Tom Weiskopf,** the 1968 Buick Open champion, and **Tom Kite.**

Caldwell, a six-year tour veteran, had seven birdies and one bogey Friday, going out in 32 and carding a 34 on the back nine.

★ ★ ★

Bob Panasiuk of Windsor, Ont., took the lead in the Kellough Classic at Thunder Bay with a sparkling, eight-under par 64.

Two shots behind Panasiuk in the three-day, $15,000 event was **Paul Kennedy** of Brampton, Ont.

Jerry Anderson of Toronto and **Bob Beauchemin** of Victoria were tied at 67.

Panasiuk had 12 successive one-putt greens and six consecutive birdies.

(Scores on page 10).

Hornets trip Beaches

NANAIMO (CP) — Balmy Beach rugby club of Toronto was trounced 25-7 by Nanaimo Hornets on Friday in the 10th game of a 12-game exhibition series against Western Canadian sides and a California team.

Toronto has played at Calgary, Banff and Vancouver, and meets Oak Bay of Victoria on Sunday. Their final game is at San Francisco on Tuesday.

Jury-rigged Lionheart wins

NEWPORT, R.I. (AP) — Lionheart of England, sailing with a jury-rigged boom, kept its America's Cup challenge crusade alive Friday with a half-second, come-from-behind victory over France 3. The crew of the black-hulled English yacht made hasty repairs before the start of the race to a boom damaged in high seas on the way to the Rhode Island Sound course.

France 3 had a comfortable 52-second lead going into the final leg of the race but had trouble trimming its genoa jib and was overtaken by Lionheart as the two surged for the finish line in 15-knot winds.

Both 12s were flying protest flags, which means the race results will not be official until a panel of judges reviews the infractions claimed by both crews.

A French win would have put Baron Marcel Bich and his yacht into the foreign final trials for the first time since the Bic Pen magnate first entered the cup sweepstakes in 1970.

Gomez kayoes challenger

LAS VEGAS, Nev. (AP) — Wilfredo Gomez scored a fifth-round knockout over challenger Derrik Holmes to retain his World Boxing Council super bantamweight title Friday night.

Referee Joey Curtis stopped the fight at 2:29 of the fifth round after Gomez used a flashing left-right combination to put Holmes to the canvas — for the 12th time in the fight. Holmes, the WBC's eighth-ranked contender, had won the first two rounds despite two stumbles in the first round.

LAST WEEK
SPECIAL ENDS AUG. 30th

SAVE ON 6-MONTH
MEMBERSHIPS

TOOLS 'n SPACE
Woodworking

PHONE
383-9600
338 Catherine Street
8-23

TECHNICAL DIRECTOR

The British Columbia Summer and Winter Games requires a qualified person to work as Technical Director of the Games.

This person will work out of Victoria in the development of the Technical Sport Package for the Summer and Winter Games. The position is full time.

Please forward your resume to:

Ron Butlin, Chairman
British Columbia Games,
777 Fort Street,
Victoria, B.C.,
V8W 1G9

8-23

SAUNDERS
SUBARU
"SENTRE"
1824 Island Hwy.
SSS
474-2211

FREE
CARRY-IN SERVICE
ESTIMATE
• TV • STEREO
• MICROWAVES
• VIDEO
'10 IN-HOME SERVICE CALL
USE OUR
$10.00
IN-HOME
SERVICE CALL
JOE CHOW
Service Manager
homark
• SALES • SERVICE • RENTALS
27 BURNSIDE RD. (WEST) 381-5622 9:00 to 9:00

WHY IS AN ADVERTISING AGENCY RUNNING AN AD IN THIS SECTION?

Because we believe that many marketing-advertising decision makers relax with the sports pages on the weekend.

So, pardon us for getting in touch with you at home. But reaching the *right* person is what advertising is all about. Give us the chance to show you that we can reach the people *you* want.

No obligation of course. A call to us could help your team. Ask for John Leonard.

(604) 736-2611
WALKER, LEONARD ADVERTISING LTD.
1970 West 4th Ave.
Vancouver, B.C. V6J 1M5

VICTORIA ATHLETICS SOCCER
(Division 3)
PRACTISES START TUES. AUG. 26th
at Topaz Park
6 P.M. LOWER FIELD
Manager also required—COACH: Thor Gauti—386-1192
All interested players welcome

THE SHOWROOM CAR SHINE THAT IMPROVES WITH TIME
- Never Wax Your Car Again (GUARANTEED)
- TRY US — get satisfaction and save your dollars.

We have been highly esteemed.

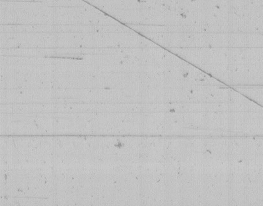

NEVER WAX YOUR CAR AGAIN
Courtesy Pickup and Delivery
BUFFER KING 3045 DOUGLAS ST. (at the back of Black Bros.)
386-7123

charge it
chargex or mastercharge

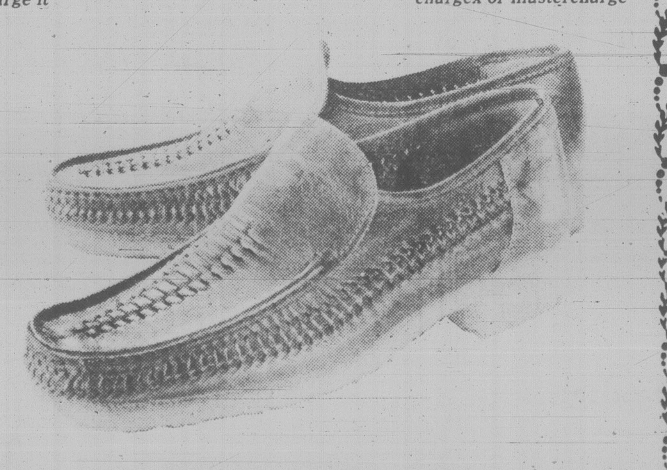

Comfort Casuals!

. . . this moccasin toed shoe with soft, supple leather . . . hand-laced vents and cushion crepe sole is cool and lightweight . . . just great for after hour wear . . . ask for "Weaver" by Town Squire . . . tan calf . . . 69.95

Also available in lace ups.

Ingledew's
men's shoe shops
749 YATES STREET 382-5443
Mail orders accepted
8-23

BRITISH CUSTOM TAILORS

SEMI-ANNUAL
SALE
CONTINUES
15% SAVINGS
ON
made-to-measure
- SUITS
- SLACKS
- SPORT COATS

CHARGEX VISA

for men only!

- While stock lasts
- No rush orders
- Extra charges for difficult fittings
- Extra charge for over-size garments

SALE ENDS SATURDAY, AUG. 30th
1311 BLANSHARD ST. 383-2632

GOLF SCORES

Canadian Amateur

(At Halifax)

Greg Olson, Que.	73-73-71—217
Dick Zokol, Van.	**74-74-72—220**
Raphael Alarcon, Mex.	75-73-74—222
Yves Tremblay, Que.	73-76-72—221
Steve Hayles, Ont.	73-75-74—222
Sandy Harper, Nan.	**74-77-72—223**
Eric Kaufmanis, Ont.	71-74-78—223
Nick Weslock, Ont.	78-71-74—223
Graham Cooke, Que.	77-71-75—223
Stu Hamilton, Ont.	75-73-75—223
Mike Brown, Que.	74-74-76—224
Bob Mase, Mich.	76-74-75—225
Eric Reid, N.B.	71-78-76—225
Gerry MacMillan, Ont.	79-72-74—225
Michael Jackson, Ont.	72-77-77—226
Robbie Dew, Ont.	78-75-74—227
Terry Hashimoto, Man.	75-79-73—227
David Lane, Mass.	74-75-78—227
Jack Frank, N.B.	76-72-79—227
Danny Mijovic, Ont.	81-75-71—227
Gary Cowan, Ont.	72-78-78—228
Paul Soni, Ont.	72-80-76—228
Donald Sutherland, N.S.	77-77-75—229
George Haines, Pa.	77-80-72—229
Rick Gibson, Van.	**77-73-79—229**
Keith Alexander, Alta.	78-73-78—229
David Hackstadt, Ala.	76-75-78—229
William Parker, Man.	78-77-74—229
Doug Roxburgh, Van.	**78-72-79—229**
Brian French, Ont.	78-76-76—230
John Brown, N.B.	83-73-74—230
Dean Woodman, N.S.	76-79-75—230
John Kieran, Conn.	75-79-76—230
Pierre Trepanier, Que.	74-83-73—230
Jim Warner, N.S.	84-74-72—230
Brian Russell, Van.	**81-78-82—241**

Canadian Women's

(At London, Ont.)

Edwina Kennedy, Aus.	72-72-72—216
Louise Briers, Aus.	76-73-73—222
Jane Crafter, Aus.	75-76-75—226
Lynne Cooke, Coq.	**77-75-77—229**
Judy Ellis, Ont.	76-77-77—230
Marlene Streit, Ont.	78-78-75—231
Barb Bunkowsky, Ont.	74-78-79—231
Michele Guilbault, Que.	78-78-77—233
Diane Calkins, Ohio	79-76-79—234
Dennise Hutton, Aust.	74-80-80—234
Brenda Rhodes, N.Z.d	78-73-83—234
Lisa Young, Pr. Rupert	**77-82-76—235**
D. DeGirolamo, Vic.	**80-79-76—235**
Mary Hafeman, Wisc.	76-83-76—235
Alicia Ogrin, Ill.	78-81-76—235
Stacey West, Ont.	78-77-80—235
JoAnn Lindsay, Man.	81-76-78—235
Sally Voss, Me.	76-81-79—236
Gail Moore, Coq.	**82-79-75—236**
Toni Wiesner, Tex.	76-77-84—237
Cindy Pietruski, N.Y.	77-81-79—237
Deborah Petrizzi, Tex.	79-79-80—238
Sandi Owen, Ill.	79-79-80—238
Jan Scandrett, N.Z.	82-78-78—238
Dorothy Aikman, Ont.	80-79-81—240
Dawn Coe, Duncan	**77-83-80—240**
Manon Lussier, Que.	79-82-79—240
Mary Ann Hayward, Que.	87-77-82—241
Betty Cole, Alta.	79-81-81—241
Cherry Kingham, N.Z.	79-79-84—242
Pat Jordan, N.Y.	81-81-80—242
Lynn Mariott, N.Y.	78-84-80—242
Cindy Pleger, Ga.	80-85-77—242
Carol McGahan, Ont.	83-81-79—243
Pam Falk, Man.	80-82-81—243
J. D. Evans, Que.	84-78-81—243
Liz Douglas, N.Z.	78-78-87—243

FAILED TO QUALIFY

Janine Getty, Coq.	**82-80-87—249**
Flo McFall, Van.	**84-82-85—251**

World Series

(At Akron, Ohio)

Craig Stadler	67-68—135
Ben Crenshaw	67-69—136
Jerry Pate	72-64—136
Lon Hinkle	68-69—137
Ray Floyd	69-68—137
Lee Trevino	69-69—138
Mike Reid	68-70—138
Bob Gilder	69-70—139
Gary Player	69-70—139
Howard Twitty	72-67—139
Bruce Leitzke	71-68—139
Jack Nicklaus	68-72—140
Larry Nelson	67-73—140
Tom Watson	65-75—140
Isao Aoki	70-71—141
Norio Suzuki	70-72—142
Scott Simpson	70-72—142
Andy Bean	73-69—142
Hale Irwin	68-74—142
George Burns	71-72—143
Sandy Lyle	75-68—143
John Mahaffey	74-69—143
Curtis Strange	74-70—144
Doug Tewell	76-69—145
Denis Watson	74-72—146
Ken Brown	73-75—148
Jim Colbert	77-71—148
a-Mark O'Meara	75-74—149
Jack Newton	73-76—149
Stewart Ginn	71-82—153
Masaji Kusakabe	77-79—156
Buddy Whitten	81-79—160

a-denotes amateur.

LPGA tournament

(At Denver)

Sandra Post	70-67—137
Beth Daniel	71-66—137
Jane Blalock	70-69—139
Patty Sheehan	70-70—140
Pat Bradley	68-73—141
Cathy Reynolds	72-70—142
Jane Renner	71-71—142
Cathy Morse	73-69—142
Donna Caponi Young	73-69—142
Shelley Hamlin	71-71—142
Julie Stanger	72-70—142
Mary Dwyer	68-74—142
Cathy Sherk	73-70—143
Myra Van Hoose	70-73—143
Laura Baugh	73-71—144
Chris Johnson	72-72—144
Marlene Hagge	72-72—144
Kathy Postlewait	70-74—144
Debbie Meisterlin	71-73—144
Beverley Davis-Cooper	75-69—144

Buick PGA Open

(At Grand Blanc, Mich.)

Rex Caldwell	66-66—132
Tom Weiskopf	68-69—137
Tom Kite	68-69—137
Barney Thompson	66-72—138
Wayne Levi	69-69—138
Mark Lye	70-68—138
Bill Britton	70-68—138
Tommy Valentine	68-70—138
Tom Purtzer	74-65—139
Jaime Gonzalez	70-69—139
Lance Ten Broeck	68-71—139
Artie McNickle	72-68—140
Eddie Pearce	74-66—140
Peter Jacobsen	70-70—140
Phil Hancock	69-71—140
Gary Hardin	72-69—141
David Eger	67-74—141
Randy Erskine	68-73—141
D. A. Weibring	69-72—141
Gary Hallberg	73-68—141
Vance Heafner	72-69—141
Kermit Zarley	69-72—141
Bill Kratzer	72-69—141
Jim Dent	69-72—141

LACROSSE RESULTS

Western Canada Junior

New Westminster 16 Burnaby 10
(New Westminster leads best-of-seven final 1-0)

Wostenholme stops Dunlop

WEST VANCOUVER — Victoria's two remaining entries in the Canadian national junior tennis championships lost out in semifinal matches Friday.

Laird Dunlop fell 7-5, 6-4 to top-seeded Martin Wostenholme of Ottawa in the men's under-18 singles while Dale Willard gave a valiant effort before losing 6-4, 5-7, 10-8 to Chris Pridham of Toronto in the under-16 singles.

Wostenholme, ranked seventh among world juniors, faces Glen Michibata of Toronto in today's final while Pridham plays Martin Laurendeau of Montreal.

Michibata downed Doug Burke of Toronto 6-3, 7-6 and Laurendeau defeated Paul Beck of Richmond Hill, Ont., 6-7, 6-3, 6-1.

In the women's under-18 singles it will be Sarah Pappelbaum, an Edmonton native now playing out of La Jolla, Calif., against top-seeded Diane Blondeau of Quebec City.

Pappelbaum defeated Carol Bertrand, a Montreal native now living in Portland, 6-3, 6-4 while Blondea needed two hours to get by No. 3 seed Jill Hetherington of Toronto, 6-3, 2-6, 6-2.

In the women's under-16 semifinals, top-seeded Vivian McAdam of West Vancouver remained in hospital for observation and was forced to default her match with Helene Christiaanse of Surrey.

McAdam was stricken by severe abdominal pains Thursday during her quarterfinal match.

Christiaanse, a Dutch immigrant who has been in Canada for just over a year, will meet Libby Wilkinson of London, Ont., in the final. Wilkinson needed three sets to defeat Indra Gupta of Edmonton 3-6, 6-1, 6-0.

Murray helps in Lions' win

PONTIAC, Mich. — Ed Murray of Victoria, who graduated from Tulane, kicked a field goal and four converts Friday to help Detroit Lions to a 24-17 decision over Buffalo Bills in a National Football League exhibition game.

In the only other exhibition, Baltimore tripped New York Giants, 37-20.

Scott hits best to finish second

BRUSSELS — Debbie Scott ran her fastest 3,000 metres ever Friday to finish second in an international track and field meet. The time of 9:03.9 is the third fastest in Canadian history.

SOCCER RESULTS

NORTH AMERICAN LEAGUE

Friday Results

Edmonton 3 Seattle 1
New England 1 Tampa Bay 0
Atlanta 2 Rochester 0
Fort Lauderdale 4 Philadelphia 2

ENGLISH LEAGUE
Division IV

Southend 2 Tranmere 0

BASEBALL SCORES

AMERICAN LEAGUE

East	W	L	Pct.	GBL
New York	73	48	.603	—
Baltimore	72	48	.600	½
Milwaukee	67	57	.540	7½
Boston	63	55	.534	8½
Cleveland	63	57	.525	9½
Detroit	62	58	.517	10½
Toronto	50	70	.417	23
West				
Kansas City	78	43	.645	—
Oakland	63	60	.512	14½
Texas	58	63	.479	19½
Minnesota	54	69	.439	24½
Chicago	51	68	.429	25½
California	49	71	.408	28
Seattle	43	78	.355	34½

Boston 000 000 001— 1 9 0
Seattle 000 000 000— 0 7 1
Renko (8-5); Burgmeier (9), Stanley (9) and Fisk; Beattie (4-11) and Narron.

New York 100 102 000— 4 5 0
California 000 170 00x— 8 10 0
Tiant (6-8), Bird (5), Davis (5) and Cerone; Barr, Aase (6-13) (2), Hassler (7) and Donohue.

Baltimore 010 010 001— 3 8 0
Oakland 010 010 000— 2 9 0
Palmer, Stewart (4-7) (6) and Dempsey; McCatty (10-11) and Essian. **HR**: Bal — Roenicke (7).

Milwaukee 030 000 210— 6 14 1
Texas 021 031 14x—12 17 1
Cleveland (8-7), Augustine (7), Castro (8), McClure (8), Holdsworth (8) and Moore; Jenkins, Rajsich (1-1) (5), Babcock (6), Darwin (8) and Sundberg. **HRs**: Mil — Cooper (16); Tex — Sundberg (8), Oliver (14).

Second game

Milwaukee 130 012 010— 8 14 0
Texas 010 020 000— 3 13 0
Mitchell (3-2), McClure (6) and Roberts; Medich (10-8), Hough (2), Lyle (6) and Sundberg. **HRs**: Mil — Harris (1), Cooper (17); Tex — Roberts (7), Zisk (18).

Toronto 000 000 000— 0 4 1
Chicago 100 000 10x— 2 4 0
Clancy (11-10) and Whitt; Burns (11-12), Farmer (9) and Borgmann.

Cleveland 100 020 100— 4 10 0
Kansas City 000 100 000— 1 6 4
Barker (15-8), Monge (8) and Diaz; Splittorff (9-9), Martin (7) and Porter. **HR**: KC — Otis (9).

Detroit 000 201 020 000 0— 5 16 1
Minnesota 101 010 020 000 1— 6 17 1
Fidrych, Lopez (8), Underwood (9), Rozema (6-7) and Parrish; Koosman, Corbett (8), Arroyo (4-5) (11) and Wynegar. **HR**: Det — Parrish (22).

PACIFIC COAST LEAGUE

Vancouver 6 Portland 4
Spokane 7 Tacoma 6
Salt Lake 11 Ogden 2
Hawaii 16 Albuquerque 1
Tucson 21 Phoenix 12

NATIONAL LEAGUE

East	W	L	Pct.	GBL
Pittsburgh	68	54	.557	—
Montreal	66	56	.541	2
Philadelphia	64	55	.538	2½
New York	58	64	.475	10
St. Louis	53	66	.445	13½
Chicago	49	71	.408	17½
West				
Houston	68	53	.562	—
Cincinnati	66	56	.541	2
Los Angeles	65	56	.537	2½
San Francisco	61	61	.500	7
Atlanta	58	63	.479	9½
San Diego	51	72	.415	17½

Chicago 100 001 000 000— 2 7 0
Houston 010 000 010 001— 3 10 2
Reuschel, Sutter (8), Caudill (1-4) (11) and Blackwel; Pladson, LaCorte (8-3) (8) and Ashby.

San Diego 100 000 001— 2 7 0
Montreal 010 500 00x— 6 12 0
Jones (5-13), Rasmussen (4), Armstrong (8) and Tenace. Norman (4-3) and Carter. **HR**: SD — Winfield (16).

Los Angeles 000 000 200— 2 9 0
New York 010 002 01x— 4 7 0
Welch (10-9), Beckwith (7) and Yeager; Burris (7-7), Allen (8) and Trevino.

St. Louis 000 610 000— 7 10 0
Atlanta 000 100 030— 4 5 1
Fulgham (4-6) and Simmons; Matula (7-11), Hrabosky (4), Hanna (7), Bradford (9) and Benedict. **HRs**: StL — Hernandez (12), Simmons (19), Reitz (5); Atl — Ramirez (2), Murphy (22), Hubbard (9).

Pittsburgh 010 201 000— 4 8 0
Cincinnati 000 000 020— 2 6 1
D.Robinson (5-6), Tekulve (8) and Ott; Moskau (8-5), Leibrandt (6), Bair (9) and Nolan. **HRs**: Pgh — Milner (6); Cin — Griffey (9).

NORTHWEST LEAGUE

Northern Division	W	L	Pct.	GBL
Bellingham	41	23	.641	—
Victoria	39	25	.609	2
Walla Walla	33	31	.516	8
Grays Harbor	30	34	.469	11
Southern Division				
Eugene	33	31	.516	—
Cent Oregon	30	34	.469	3
Salem	29	35	.453	4
Medford	21	43	.328	12

Grays Harbor 001 030 0— 4 7 0
Victoria 000 010 0— 1 8 2
Duffy and Styons; Vaulman (3-2), Peterson and Hyman. **HR**: Vic — Stevens.

Second game

Grays Harbor 000 000 0— 0 3 0
Victoria 211 000 x— 4 5 1
Stone (5-5) and Parent; Klacza (11-3) and Hyman. **HRs**: Vic — Stevens, Murphy.

Central Oregon 7 Eugene 4
Bellingham 6 Salem 4
Walla Walla 4 Medford 3

METRO HONDA
NOW FOR THE 1ST TIME
ALL MODELS OF HONDA AVAILABLE FOR LEASING
FOR FURTHER INFORMATION — 388-6921
METRO HONDA
2151 BLANSHARD ST. — 388-6921
(AT THE MEMORIAL ARENA) D.L. 001627A
8-10

McCall's
PART OF THE VICTORIA COMMUNITY SINCE 1921
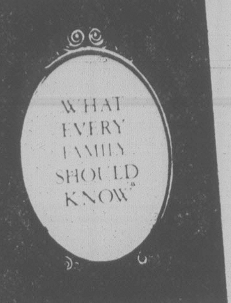

This Informative Booklet About
FUNERAL SERVICE
As a public service, McCall Bros. provide this booklet. For your copy, simply mail the attached coupon to McCall's. If you have any questions about its contents, please feel free to contact McCall's by phone or by a personal visit.
Send for Your Copy Today
NAME ....
....
ADDRESS ....
....
CODE ....
McCall BROTHERS FUNERAL CHAPELS 1400 Vancouver Street at Johnson 385-4465

ESQUIMALT CURLING CLUB
20th ANNIVERSARY
1980-81 SEASON
CURLING SEASON STARTS MONDAY OCTOBER 13, 1980
OPENINGS AVAILABLE
Men's League Mon. and Wed. 9 p.m.
Ladies' Evening Tuesdays 7 p.m.
Ladies' Afternoon Mon. and Thurs. 1 p.m.
Seniors' League Tues. and Fri. 9 a.m.
Mixed Curling Mon. and Wed. 7 p.m. Tuesdays 9 p.m. Thurs. and Fri. 7 p.m. and 9 p.m. Sundays 6 p.m. and 8 p.m.
Junior Curling Sundays 2 p.m.
NEW CURLERS WELCOME — CURLING CLINIC OCTOBER 10-12, 1980
MEN'S 19th ANNUAL BONSPIEL—NOV. 13-16, 1980
48 RINKS — Limited 4 Events
ESQUIMALT CURLING CLUB
1151 Esquimalt Rd., Victoria, B.C. V9A 3N6
Phone 386-3261
NAME .... PHONE ....
ADDRESS ....
.... POSTAL CODE ....
FULL RINK .... COUPLE .... SINGLE ....
Please Check If A Beginner .... NIGHT PREFERRED ....
Deposit $5.00 per curler. TIME ....
8-23

PNE'80 Fun for All
Aug. 16-Sept. 1
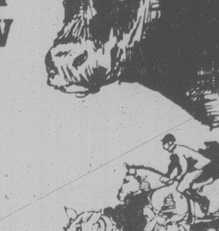
THE WEST'S LARGEST AGRICULTURE SHOW
From Chickens to Charolais, from Hamsters to Hogs, this Show's a winner!

WONDERFUL WORLD OF HORSES — Agrodome
Celebrate the 50th Anniversary of the Heavy Horse Breeders Assn of B.C. the Draft Horse competition runs August 26-29 and Wold Class Show Jumping August 30-September 1.

MIDWAY MAGIC
From side shows to ferris wheels, from corn-on-the-cob to cotton candy, you'll love it.
SHOWCASE '80 — Coliseum Highlights
Tomorrow night
The 'legendary' Johnny Cash — 8 pm
Tickets $8, $7, $6 from Vancouver Ticket Centre Outlets, Eaton's and Hillside Shopping Mall. Also available tomorrow at Gates 1, 4, 13 & 16 at the PNE. Your Johnny Cash Ticket includes PNE admission.
Coming up
John Denver — August 30
$12.50, $10.50, $8.50
Burton Cummings — September 1
$10.00, $9.00
Tickets at above outlets.
$2 PROGRAM — $300,000 IN PRIZES!
You could win the PNE's finest home — a $200,000 fully furnished luxury package including 1980 Chevrolet Chevette 2 door coupe in the garage! Somebody Wins a GM car every day. Someone else Wins an appliance every day. Make sure you fill out the coupons in your $2 Grand Prize Program. Draw broadcast Live nightly at 11:05 pm on CKWX Radio 1130.
Pacific National Exhibition
Vancouver, August 16th-September 1st

Sealand Summer Evenings
Now even more to see in the evening.
8:00 P.M.
Killer Whale show
Talk with the Trainers
How are Killer Whales trained?
8:30 P.M.
Playtime at the nursery
Meet and play with our baby seals
8:45 P.M.
Hilarious California Sealion Show
9:00 P.M.
The story of Miracle
Audio-visual story of the baby whale followed by the Killer Whale show

Sealand OF THE PACIFIC
Sealand Open
Daily 10:00 a.m. to 9:00 p.m.
on Scenic Marine Drive at Oak Bay Marina

IT'S LIKE I TOLD YA... EVERY DAY STARTING SEPTEMBER 2ND, WE'LL BE IN THE TIMES-COLONIST!
Times-Colonist The ONE!
Times-Colonist

EXHIBITION PARK RACE RESULTS, ENTRIES

Friday's results

First — $2,700, claiming, 3 and 4 year olds, 1 1-16 miles
Seahook (Williams) 11.50 7.20 6.30
A Little Larceny (Arnold) 14.50 9.40
Cascade Billy (Creighton) 9.50
Time: 1:47 3-5
Classic Craig, Viscount Turf, Sailing Jet, Brigadier Ted, Champion Monarch, Flying Tonto, Grey Dawn's Judge also ran.

Second — $3,000, claiming, 3 year olds, 6½ furlongs
Determine Kayo (Crtr) 41.00 16.20 10.30
Run Joe (Krasner) 8.90 5.20
Monarch Gold (Rycroft) 5.50
Time: 1:17 4-5
Quinella: $323.00. **Daily Double**: $392.00
Peace In Mideast, Sipapu, Northern Faith, Bothanie Chief, Lorenzo Lisa's Glory, Foxy Maverick also ran.

Third — $4,200, maiden 2 year olds, 6¼ furlongs
Agies Alibi (Owen) 12.60 4.70 3.30
One Kiss (Rycroft) 3.20 2.90
Special Friend (Creighton) 3.60
Time: 1:19 4-5. **Quinella**: $14.60
Edie's Amber, More Talk, Seize The Day, Zeballos, Tribute To Vi, Worthy Times, Bush Bender also ran.

Fourth — $2,700, claiming, 3 year olds and up, 1 1-16 miles
Crown Counsel (Loseth) 13.40 6.40 4.60
Beat The Bell (Owen) 4.60 3.30
Ocean Park (Bodnard) 4.50
Time: 1:45 1-5. **Exactor**: $89.70
Duffus Castle, Snipe Hunter, Palm The Pea, Jade's Desire, Intrepid Blaze, Jewel Of The West, Protractor also ran.

Fifth — $3,100, claiming, 3 year olds, 1 1-16 miles
Nytan (Stein) 7.90 4.30 3.10
Lucky Haze (Loseth) 4.70 3.50
Docile Lad (Rycroft) 3.40
Time: 1:46 4-5. **Quinella**: $17.00
Bend Little, Running River, Jolly Guy, Ko's Nite, Proximity also ran.

Sixth — $3,400, claiming, 3 year olds and up, 1 1-16 miles
Tudor Lou (Rycroft) 5.90 4.50 2.90
Moon Of Fire (Johnson) 5.10 4.00
Willie's Dancer (Carter) 3.50
Time: 1:46 4-5. **Exactor**: $34.00
Tracy's Tenuity, Sherr's Gal, Miss Meje, Kan Tuk, Cherry's Capri, Low Nickers, Aghas Talent also ran.

Seventh — $3,500, claiming, 3 year olds and up, 6½ furlongs
Multnomah Spring (Boyd) 8.80 4.20 4.00
Bud 'N Bows (Melanson) 3.90 3.30
Back Off (Loseth) 4.60
Time: 1:18 4-5. **Quinella**: $19.50
Northern Balsam, High And Outside, Iberlate, Change Your Ways, Sheffield Silver, International Miss, Onlywaytogo also ran.

Eighth — $4,800, claiming, 3 year olds and up, 6½ furlongs
Struck It Luckie (Boyd) 19.10 9.00 7.00
Lucky Canuck (Krasner) 6.00 4.40
Tasty Victory (Creighton) 3.80
Time: 1:17 4-5. **Exactor**: $140.80
Ionion Sea, Dapper Don, Laluwissin Chief, Winning Flanks, Super Win also ran.

Ninth — $13,525, handicap, 3 year olds and up, 1 1-16 miles
Miss Affair (Krasner) 12.30 5.30 3.00
Aunita Leswick (Williams) 4.00 2.80
Palica (Loseth) 2.90
Time: 1:45 1-5. **Exactor**: $43.30
Eagle Gamest, Undisputed Talent, Fiji Honey, Deja Sail, Blue Cheese, Run Reno Run, Stay 'N Step also ran.

Tenth — $4,300, claiming, 3 year olds and up, 6½ furlongs
Orlie's Jet (Demorest) 7.70 5.40 3.20
Fin's Fortune (Johnson) 14.90 5.90
Strike Again (Arnold) 4.60
Time: 1:18
Quinella: $87.90
Top Sport, Astro Comet, Chris Commander, Tinge Of Blue, Early Breeze, Mr. Aggression, Future Refrence also ran.
Handle: $1,056,439. **Att**: 12,238

Monday's entries

First — $2,600, claiming, 3 year olds, 6½ furlongs

Mighty Charger (Stein)	112
Compulsively (Demorest)	117
Baymont (Krasner)	115
Tony Striker	115
Mick Ity Split (Melanson)	115
Lehman Glen (Mena)	115
Solly's Son (Loseth)	115
Government Issue (Frazier)	115
Around Three Turns (Owen)	115
Castle Crest	115
Also eligible:	
Follow That Car (Munoz)	115
Bold N Handsome (Williams)	115

Second — $2,800, claiming, 3 year olds, 6½ furlongs

Lady Be Prompt (Owen)	110
Mary Bear (Demorest)	115
Willies Honey (Loseth)	115
Mist Express (Boyd)	110
Comicar (Krasner)	115
Sea Bluff	120
Ebony Jet (Frazier)	115
Jolly Tyke (Wolski)	113
Cornish Sceptre (Mena)	116
Tough Actress (Williams)	115
Also eligible:	
Royaltina (Johnson)	115

Third — $2,800, claiming, 3 year olds, 6½ furlongs

Burning Drum (Williams)	117
Winzealot (Boyd)	115
Gold Bar (Munoz)	112
Timely Disclosure (Loseth)	112
Sherry's Extra Star (Johnson)	115
Vestadera (Mena)	117
Command Touch (Creighton)	110
Golden Hussy (Krasner)	113
Successful Deal (Stein)	112

Fourth — $2,600, claiming, 3 year olds, 6½ furlongs

Fireball (Creighton)	122
Gods Penny (Boyd)	117
Citizens Award (Bodnard)	117
Markhill (Carter)	119
Decour (Owen)	117
Poonashot (Arnold)	119
Winning Bullet (Williams)	119
Appenglow (Johnson)	119
Ole Conkie (Wolski)	122
Beachmaster (Krasner)	122
Also eligible:	
Jet Castle (Loseth)	119
Mr. Flintstone (Boyd)	114
Lord Benjamin (Gold)	122
Captain Cognac (Munoz)	119

Fifth — $3,600, claiming, 3 year olds, 6½ furlongs

Second Out	112
Splash To Win (Munoz)	110
Velvet Fiddler (Johnson)	110
Molly's Express (Gold)	112
Eva's Doc (Boyd)	115
Gummotion (Williams)	112
Just Plain Sam (Loseth)	112
Dancing Regalia (Carter)	115
Breezy Dan (Krasner)	110
To Be Fast (Creighton)	112
Green Pride (Melanson)	110
Louis Martini	110

Sixth — $4,000, claiming, 3 year olds and up, 1 1-16 miles

Nurses Bet (Mena)	113
Gum Sarn (Melanson)	114
Fitz and Starts (Bodnard)	109
Champagne Mist (Krasner)	111
Featherly Pass (Arnold)	115
Little Miss Mecca (Loseth)	113
Swan Khal (Johnson)	111

Seventh — $4,900, claiming, 3 year olds, 6½ furlongs

Sexist (Krasner)	112
Bell Bowy (Johnson)	110
Just Clem (Creighton)	110
Talk To Dusty (Loseth)	112
Tudor's Chance	105
Phoenix Grove (Boyd)	110
Monkey's Will (Arnold)	115
Craigs Table (Williams)	110
Malabud (Mena)	112
Glen Magic	110

Eighth — $5,000, claiming, 3 year olds and up, 1 1-16 miles

My Romeo (Arnold)	113
Never Charges Jr. (Gold)	115
Win Em All (Creighton)	119
Larks Luck (Boyd)	111
Concilliator (Loseth)	122
Financial Success (Krasner)	113
Make of Kings (Arnold)	113

Ninth — $8,000, allowance, 3 year olds and up, 1 1-16 miles

Pachena (Boyd)	108
Three Leaders (Munoz)	120
Easter Maizie	109
Cool Comet (Demorest)	110
Salty Susie (Johnson)	113
Cutie Swope (Williams)	116
Happy Feet (Creighton)	120
Crafty Madam (Mena)	116
Miss Brymark (Stein)	111
Tru Talk (Melanson)	115
Also eligible:	
Willies Hero (Loseth)	113

Tenth — $3,400, claiming, 3 year olds and up, 1 1-16 miles

Commander Jim (Carter)	113
Coole Park (Wilkinson)	116
Worthy Kid (Arnold)	116
Night Intruder (Williams)	116
Copper Tay (Johnson)	117
Fast Gambler (Mena)	118
Gallant Dave (Demorest)	113
Nirod (Loseth)	116
In Strong Hands (Melanson)	116
Shy Shot (Owen)	110
Also eligible:	
Great Shanty (Krasner)	117

SANDOWN RESULTS

FRIDAY

FIRST — $800. One mile pace. Claiming.
Successful Order (Arsenault) $5.10 $2.20 $2.60
Starland Express (Linford) 2.70 2.50
Bangor Scott (Quinlan) 2.70
Time 2:08.4.
Also ran: Spunkey Dale, Milt Rodney, Hannrihan, Outasight Margie.

SECOND — $800. One mile pace. Claiming.
Nechako Chris (Hollingsworth) $7.60 $4.60 $3.30
Bay Bethany (Tonkin) 4.30 3.10
K Cash Adios (Virag) 3.50
Time 2:08.4. Exactor 1 and 3 $35.30. Daily Double 6 and one $20.60.
Also ran: Dianes Man, Duane Relda, Tobies Spark, Outasight Swede. Valley Jim scratched. Nechako Chris claimed by D. Leung, Vancouver.

THIRD — $800. One mile pace. Claiming.
Irish Bravo (Stymest) $5.60 $3.10 $2.70
Captain Ucody N (S. Virag) 4.60 3.80
Lustre Stream (Ericsson) 3.00
Time 2:08.4. Exactor 4 and 2 $25.90.
Also ran: O Promise Me, Hazel B Bow, Ceejay Hathy, Little Tamarack.

FOURTH — $1000. One mile pace. Claiming.
Tea N Crumpets C. Sibiga) $6.60 $4.30 $3.10
Marc Kimberly (Guest) 4.40 3.60
Mr. Jo Kool (Tonkin) 4.20
Time 2:07.4. Exactor 4 and 2 $30.70.
Also ran: Von Von, Miss Royal Sdrook, Shadows Charlie, Pages Pence.

FIFTH — $1150. One mile pace. Claiming Handicap.
Pop McKlyo (Stymest) $22.0 $7.20 $3.40
Mediator Hanover (Quinlan) 6.20 3.70
Dunhoe (Armstrong) 3.70
Time 2:07.1. Exactor 4 and 2 $56.50.
Also ran: Deacon Brodie, Northridge, Baron Lea A, B.C. Canada.

SIXTH — $1300. One mile pace.
Wichannish (Matthews) $4.10 $2.50 $3.40
Zinger (Quinlan) 3.80 4.00
Shadows Adios (Tonkin) 5.60
Time 2:06.1. Exactor 7 and 6 $33.60.
Also ran: Lucky Armbro, Combat Lands, Chi Chi Mac. Betty Dauger scratched.

SEVENTH — $2000. One mile pace. Claiming Handicap.
Boozers Delight (Jungquist) $5.30 $2.70 $ 2.10
Shirley Mohawk (Boyd) 2.90 2.20
Loulabelle Choice (Hill) 2.30
Time 2:04. Exactor 2 and 4 $18.10.
Also ran: Senga Lykol, Irish Flame, Handle Carefully.

EIGHTH — $2700. One mile pace. Invitational Handicap.
Mark Doc (Hollingsworth) $7.70 $2.60 $2.20
Amortizors Beauty (Quinlan) 2.50 2.10
Andys Peyton (Marks) 2.30
Time 2:04. Exactor 4 and 6 $17.00.
Also ran: Tobies Fort, Sweet Angie, Delta Duke.

NINTH — $1050. One mile pace and trot.
Jump Off Joe (Quinlan) $3.60 $2.80 $2.10
Special Game (Linford) 18.00 4.80
Vickie Royal (Hollingsworth) 2.20
Time 2:07.3. Triactor 3, 6, 10, $180.80.
Also ran: Holridge Gipsey, Whistler, Bamboo, Surrey Leader, Maple Molly, Vickies Song. Betting Birdie, Spikes Duster scratched.
Attendance 1217. Handle $97,464.

Move up to a compact JCB

(at terms that are second to none)

Finning's full range of compact-size equipment includes the JCB line of backhoe loaders and hydraulic excavators. JCB delivers high level performance with great versatility. And Finning has a complete supply of JCB parts right here in Victoria.

Finning makes it easy for you to move into a JCB... with a choice of purchase or lease plans to suit your individual needs. Learn how you can do the job better and more profitably with a compact JCB—head into Finning in Victoria and talk to Harold Perepalkin.

We're big in compact equipment

FINNING

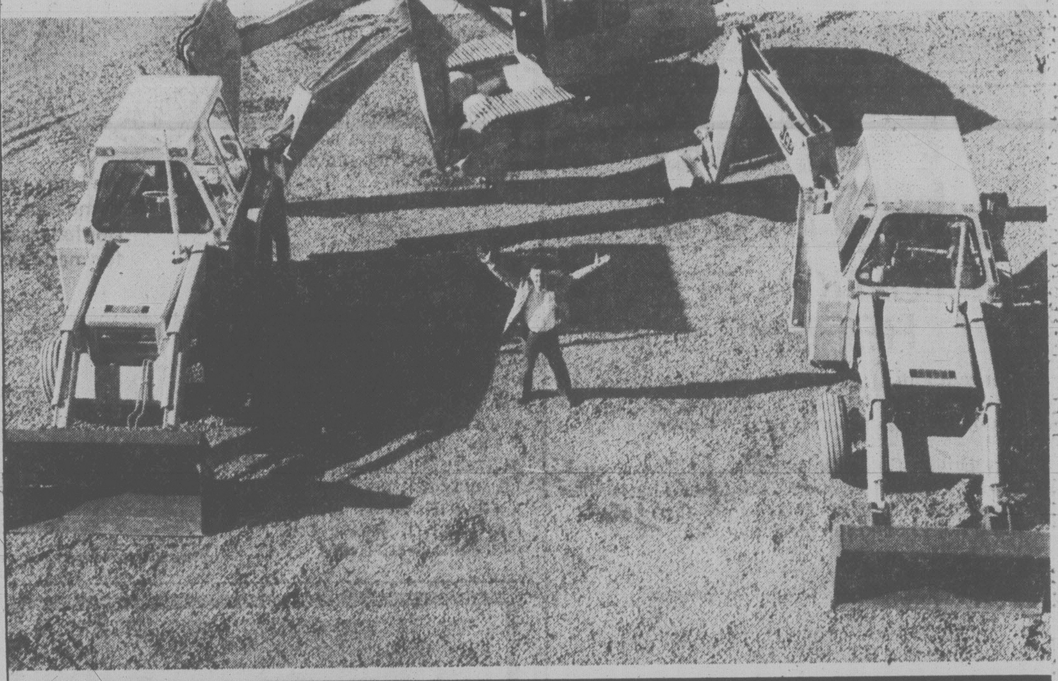

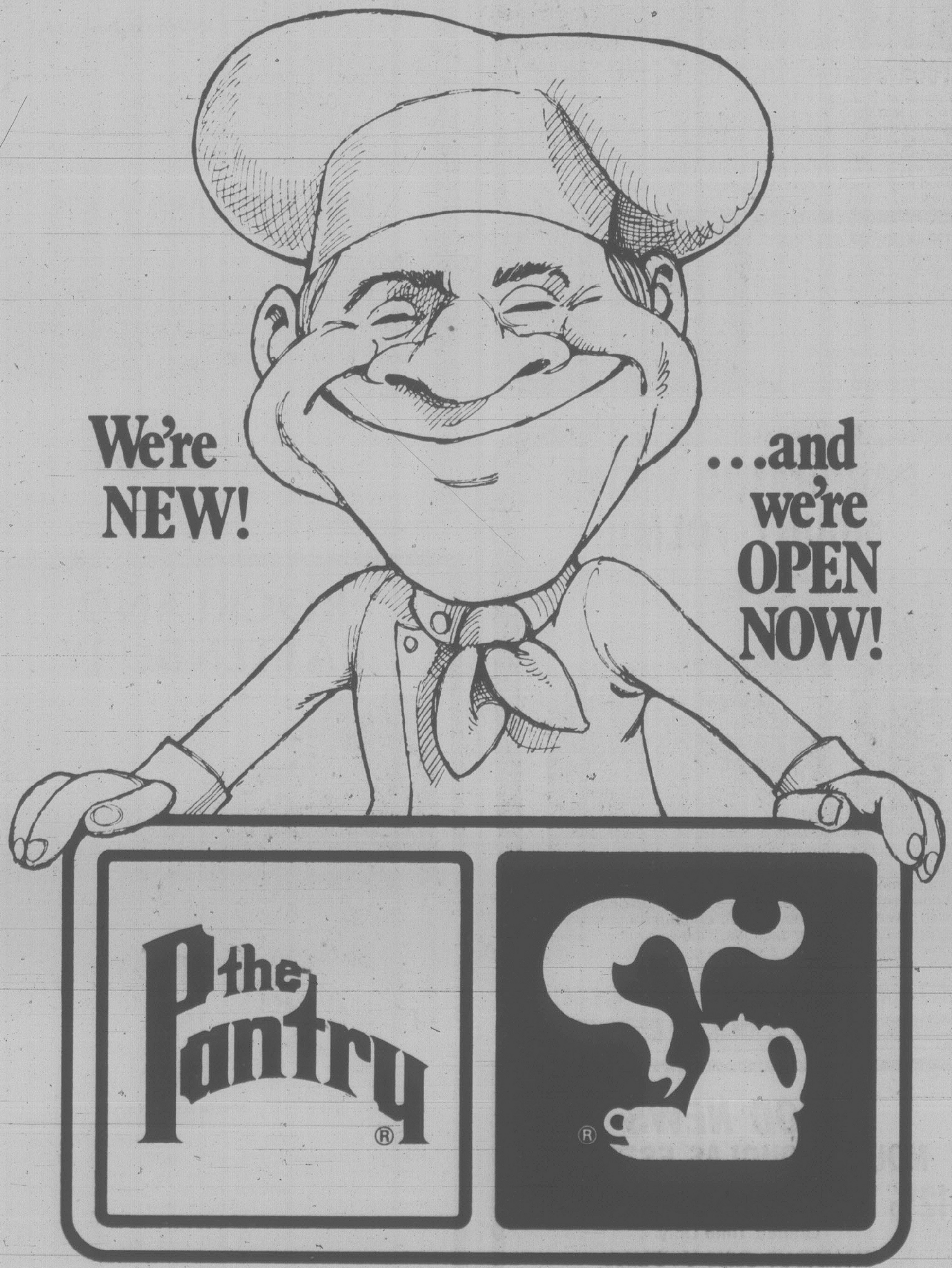
We're NEW!
...and we're OPEN NOW!
the Pantry ®
®

Come on, Victoria! Get out of the kitchen and into THE PANTRY

at Douglas and Dupplin, just across from the Mayfair Shopping Centre

Now you can drop in and relax in the friendly atmosphere of the newest Pantry Family Restaurant. We're at Douglas and Dupplin right here in Victoria, just across from the Mayfair Shopping Centre.
Bring the whole family for breakfast, lunch or dinner. What's your pleasure? French crêpes or a hamburger, Eggs Benedict or a sandwich, strawberry waffles or cheesecake? Our varied menu gives you lots of good things to choose from.
We're open 7 days a week to serve you, from 7:00 am 'till 11:00 pm. So come on in!

Enjoy fine food and friendly service at these other Pantry Family Restaurants:
Abbotsford: Sevenoaks Shopping Centre
Chilliwack: 45610 Yale Road West
Langley: Willowbrook Mall
Surrey: Guildford Town Centre
Port Coquitlam: 2540 Shaughnessy Street
Port Coquitlam: 1545 Lougheed Highway
Tsawwassen: 1350-56th Street

THE PANTRY
at Douglas and Dupplin, just across from the Mayfair Shopping Centre

HOMEOWNERS...

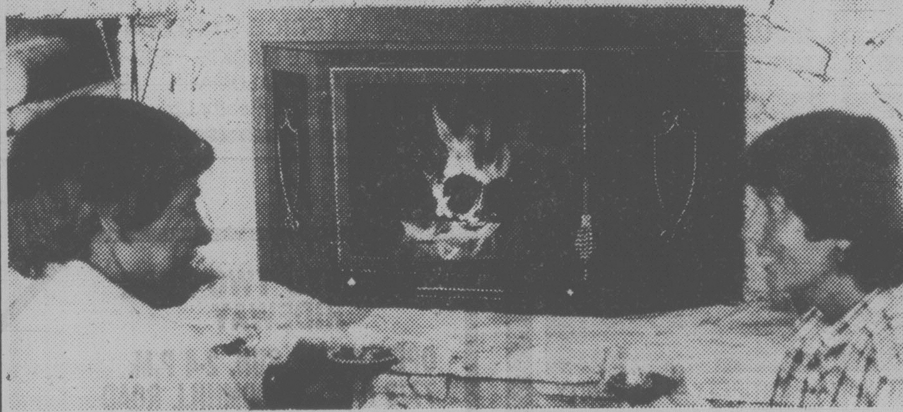

CUT YOUR HEATING COSTS DRASTICALLY WITH THE NEW WEATHERGARD FIREPLACE INSERT!

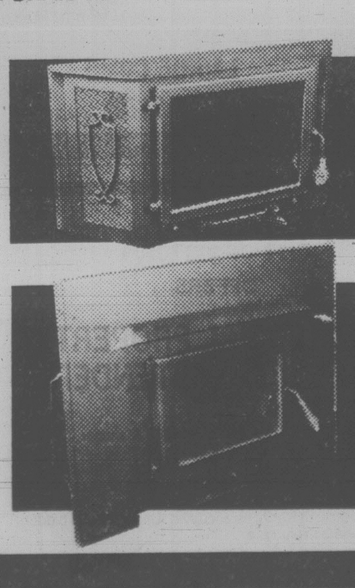

Weathergard inserts are manufactured for us . . . to our design and specifications . . . and offer such important features as:

- Full draft and damper controls, for complete control of heat, burning time, etc.
- Vycor® or Pyro-Ceran® Glass.
- Appealing, classic look.
- Deluxe model is custom built to fit your fireplace.
- Thorough inspection of your fireplace, mantle and chimney before installation.

We manufacture . . . sell . . . and install Weathergard fireplace inserts. Everything is under our control and we guarantee our product. 1 year on labor, 5 years on materials.

Phone now for a no-obligation, in-home estimate — or visit our showroom at 2145 Keating Cross Road Mon.-Fri., 9-5; Sat., 9-1

Weathergard Shop

Duncan 748-4425
Nanaimo 753-8611

652-4411

Before the judge

Gordon Fawcett, 20, of 1833 Laval, was fined $100 in provincial court Friday for not having enough life jackets in his pleasure boat Aug. 14 off Discovery Island.

He pleaded guilty to the breach of the Coastal Shipping Act.

Fawcett also was placed on six months probation and must take a safe-boating course.

Judge Harold Alder wanted to know why a 34-year-old man was intoxicated and shouting in front of a Daffodil Avenue residence on Aug. 5.

"Just having a fight with my girl-friend," said Robert Todd of 3150 Jutland.

He was fined $50 after pleading guilty to causing a disturbance by shouting.

* * *

A 27-year-old man just three months out of prison was sent back again for 30 days.

Donald Robinson, 1137 Pandora, pleaded guilty to possession of marijuana, hashish and LSD.

The substances were found on him following his arrest at a Yates Street hotel Thursday night.

* * *

A 30-year-old Esquimalt mother of two who pleaded guilty to six counts of fraud was spared a jail sentence after her lawyer provided what Alder called "a sad tale of woe."

He was told Peri Bruce wrote six cheques totalling $388.57 in November and December, 1978, after moving to Victoria from Vancouver to escape a life that included taking to the streets at age 12.

Defence counsel Suzanne Paterson said the accused had finally turned her life around and now works as a nurse's aide and plans to enrol in university to upgrade her medical skills.

Paterson said the woman recognizes the severity of her past acts but only wanted "a chance to continue living as she is doing now."

Prosecutor Robert Mulligan said he would not oppose a suspended sentence with probation.

Alder placed her on eight months' probation to include making restitution.

She also was fined $50 for a 1977 charge of possession of marijuana and placed on concurrent probation for failing to make Vancouver court appearances.

An 18-year-old Esquimalt man had five days tacked on to an existing jail term after he pleaded guilty to a breach of probation.

Mark Stanley failed to report to the probation officer on his release from prison June 21 as required in a March 25 probation after a theft conviction.

Stanley is serving 30 days for possession of a stolen credit card.

Rim talks are on

VANCOUVER (UPC) — The Pacific Rim conference, originated by the previous Conservative government, will be held in Vancouver Nov. 19-21. Trade Minister Ed Lumley said countries invited to participate would include Australia, New Zealand, China and South Korea.

TOP PRICES PAID FOR
SCRAP METAL
WE'RE RE-OPEN — TO SERVE YOU
VICTORIA IRON & METAL
Just Off Esquimalt Rd. Between
Heliport and CPR Roundhouse
384-6922 OR 384-3151
MONDAY TO FRIDAY 8 A.M. TO 4:30 P.M.
8-21

PUBLIC NOTICE
TUITION FEE REFUNDS

Roswyn Industrial First Aid Training Schools of 8187 Main Street, Vancouver, B.C. has suspended operation in British Columbia.

Any British Columbia students who were enrolled in courses with this school and have not graduated are requested, if they have not yet done so, to send full particulars to:

The Director
Trade-schools Regulation Branch
Ministry of Labour
2nd Floor — 4946 Canada Way
Burnaby, B.C. V5G 4J6

on or before September 19th, 1980.

Province of
British Columbia
Ministry of Labour

BEAUTIFUL RANCHER . . .

Everything you need on one floor, plus ½-acre property with cedar fence and high hedge. The residence offers approx. 1700 sq. ft. of quality and excellent workmanship. Private patio and two-car garage. Located in a peaceful area near Elk Lake. Asking: $143,500.

To view please contact W. G. MOORE
SUNRISE REALTY 595-3341
8-23

WATER VIEW — ENTIRETY — SERENITY
TRANQUILITY
311 MILBURN — $159,500
OPEN HOUSE — SUN. 1:30 - 4:00 P.M.

Your own private little estate, situated on ¾ acre of gentle slope, garden, treed and shrubby land with a 1,877-sq.-ft., 3-bedroom, one-level home. Make this home a must on Sunday.

REALSPAN PROPERTIES LTD.
LAURIE COMO
(479-1179)
8-21

THE CORPORATION OF THE
CITY OF VICTORIA
OFFERS

RESIDENTIAL PROPERTY
FOR SALE BY TENDER

Sealed offers will be received by the City Manager, City Hall, Victoria, B.C. until 4 p.m. August 28th, 1980 and must be marked on the envelope "Offer for Property" Indicate legal description). All offers must be for cash and be accompanied by a certified deposit cheque for $2,000. The highest or any offer will not necessarily be accepted. Unsuccessful bidders' deposits will be refunded.

Offers must be on tender forms supplied by the City of Victoria.

Tender forms and further information may be obtained from J. S. Elkin, Department of Coummunity Development, City Hall, 385-5711, local 365.

1. 1325 Pembroke Street
   Legal: Lot 14, Section 75, Plan 277
   Lot size: 53.5'x145.75' or 7,797 sq. ft.
   Zoning: R1-B Single Family Dwelling
   Older residential dwelling and garage requiring repairs.
   Upset Price: $41,000
2. 1321 Pembroke Street — Vacant Lot
   Legal: Lot 12, Section 75, Plan 277
   Lot Size: 53.5'x145.75' or 7,797 sq. ft.
   Zoning: R-2 Two Family Dwelling District
   Large duplex lot subject to two underground easements. The City will retain an option to buy back the property at cost price if construction is not completed within 12 months after purchase.
   Upset Price: $36,000.

Classics of Log Homes

CONFEDERATION 18 67 LOG HOMES

Each home is carefully pre-assembled within our modern factory from solid, seasoned white pine. 1867 standards of engineering and workmanship are unequalled

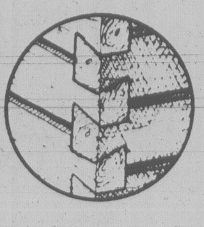
DOVETAIL CORNER
Traditionally correctly designed dovetail as introduced to North America in the 1700's tightens with age and repels water. 1867 dovetail corner should not be confused with the furniture dovetail presently being used by other log home manufacturers. The beauty and precision of these dovetail corners offer the owner true satisfaction.

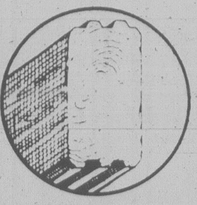
TRIPLE TONGUE & GROOVE DESIGNED LOG
One of the deepest tongue & grooves available. 1867 Confederation Log Homes are designed with unique pressure points that when sealed with our exclusive hypalon rubber, create a double air lock. Square timbered white pine log in 6 x 12 or 8 x 12

SPLICE
This unparalleled design is exclusive of 1867 and will permit absolutely no heat loss through the end joining of logs. Separation of joined logs is virtually impossible.

We welcome the opportunity to custom design a log home especially for you. The choice of an 1867 Confederation Log Home will enhance your lifestyle for many years to come.

AGENT FOR
1867 CONFEDERATION LOG HOMES
For Further Information Contact
AL GREIR
493 Burnside Rd. East, Victoria
Phone: Weekdays—385-1511
Weekends—479-1448
OR
Send $2.00 to the above Address
for a
Confederation 1867 Classic Brochure
8-23

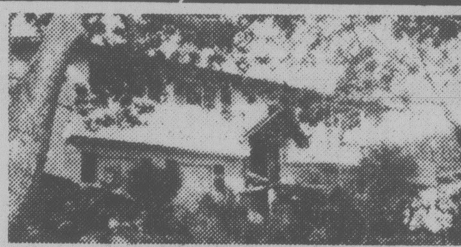
1431 McKENZIE AVE.
OPEN HOUSE
SAT. and SUN. 1:30-3:30

Come in and see the quality and spaciousness of this beautiful home. Set in a high treed setting with an elegant bay window. Three bedrooms on the main and an immaculate in-law suite. Large sundeck and antique brass fireplace are featured.

PRICE $112,000
CAROLE MACKIE 598-1753
MARYANN WALDMANN 598-0265
BLOCK BROS. Realty Ltd. 386-3231

SECLUDED TWO ACRE HIDEWAY
OPEN HOUSE SUN. 2-4 P.M.
7778 O.F.D. BROOMHILL ROAD

Go Westcoast Rd. to Juan de Fuca Trailer Park and turn right on Kemp Lake Rd. to Milligan and follow signs to Broomhill Rd. With 3 br. Chalet home, kitchen has built-in Jenn-Aire range, laundry room off kitchen, very large master bedroom with 3 closets. Thermo windows with screens. Close to sea and lake fishing. Asking price $84,900. New MLS.

HEATHER GAMMON
477-0141 385-8814
The Permanent
the Permanent

SIDNEY WATERFRONT

3rd and BAKER STREET
OPEN TO VIEW
SATURDAY — 12:30-4:00 P.M.
JUST ONE LEFT
2,023 SQ. FT.
$185,334.00

Just one unit left. Has massive view of the busy straits and harbour. Boat dockage and downtown Sidney are within walking distance. Fireplace, two full bathrooms and separate entrance. Trade in your present home on a quality townhouse condominium.

REALSPAN
J.F. COLWELL
592-9828

"THE McGREGORS"
Marg & Glen
LET'S TALK REAL ESTATE

YOUR HOME — YOUR BEST INVESTMENT
People who bought their homes a little over 5 years ago are finding that these homes are now worth almost twice what they paid for them. Their investment in their home has appreciated at a rate well in excess of 15% per annum. Very few other investments will return as much, especially when you consider that this gain is not presently taxable. Perhaps now would be a good time for you to consider increasing the investment you are presently making in your home.
8-23

THINKING OF SELLING
We will be happy to give you a Market Evaluation of your property (NO OBLIGATION) and outline a plan to market your property quickly and efficiently. Call
"The McGregors"
384-8001 (Res.) 477-3675

FOR SALE
Royal Trust
384-8001
THE SIGN THAT SELLS

PANORAMIC VIEWS
MOUNT TOLMIE
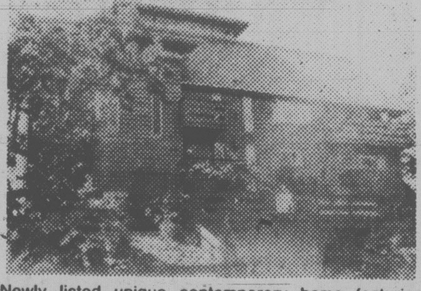
Newly listed unique contemporary home featuring approx. 3000 sq. ft. of custom designed quality accommodation — loaded with extras this exceptional home features 2 stone F.P.'s, 3 baths, sun deck on top with sweeping city views. Very bright throughout, very private. Easy care landscaping. Shown by appointment only! Offers invited on asking price of $189,750. This rare home will sell "very fast".

477-0141 DOUGLAS EUBANK 477-8610
The PERMANENT

GOOD NEWS
MOUNT DOUGLAS ESTATES
12% MORTGAGES AVAILABLE
Limited Time Only
HURRY! ONLY TWO QUALITY HOMES LEFT IN THIS PRIME GORDON HEAD DEVELOPMENT
OPEN HOUSE WEEKDAYS 1-7 P.M.
WEEKENDS 2-5 P.M.

Drive out Shelbourne and turn right (just before Mt. Douglas Park) into Robinwood — follow signs
For more information call Ron 384-1101 or 381-2376
TOD-HACKETT "Building A Better Way" 8-9

OPEN HOUSE
GORGE WATERFRONT
1162 Rhoda Lane
Sat. and Sun. 1:30-4:30
DUPLEX ZONED

70 ft. accessible boating waterfront. Custom built home, 1350 sq. ft. Main: gracious bright foyer, 19.6x16 living room, 13x11 dining room. Beautiful big deck and good kitchen all with super water views, 2 bedrooms. Lower floor: 21.6x14 living-dining room, 1 bedroom, kitchen with 4 appliances, big storage and workshop areas. Double garage for extra parking. Very quiet area off Forshaw.

JOHN LORENZEN 388-5464 pager 724
GRAY LORENZEN 388-5464 pager 729
Lorenzen REALTY LTD.
383-4151
8-22

PERMANENT LEADER CLUB

LINDA KOLODZIEJCZYK

Canada Permanent Trust Company, Real Estate Division, is proud to announce that the above member has again qualified for membership in The Permanent Leader Club.
The Club was established to recognize and reward our top sales people for their outstanding accomplishments in the past year. It is largely due to their efforts The Permanent has become one of the leading Real Estate Brokers in Canada.
8-23

THE PERMANENT
3647 SHELBOURNE ST. 477-0141

DEAN PARK ESTATES
OPEN HOUSE SUNDAY 1-4 P.M.
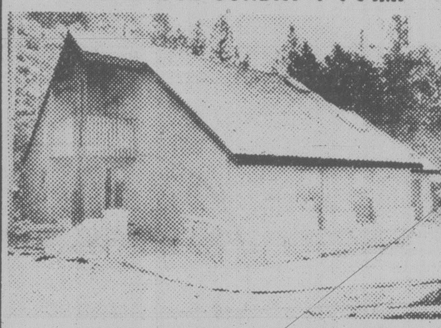
8803 PORTLAND PLACE
(off Forest Park Dr. in Dean Park Estates)

Nestled on over ⅓ acre, this contemporary West Coaster must be seen. Sunken living room with sundeck off; in-line dining room; large nook 9x12 partially glassed off a stepsaver kitchen; family room with wet bar; 2 baths; 3 bedrooms (2 on main and access to the master up a solid cedar beam staircase featuring walk-in closet), separate W.C. and sunken oval tub. All this and more. Just listed. $139,900.

CONTACT: R. L. YOUNG at
Dean Park Sales Centre 10:30-4:30 656-7041
or M. K. LAWSON 592-2912
PARK PACIFIC INVESTMENTS LTD. 383-4124
8-23

ROCKLAND
RATTENBURY

$425,000

Iron gates and winding drive lead through nearly an acre of meticulous mature grounds to one of Victoria's finest homes. Built in 1928 by Victoria's legendary architect, Frances Rattenbury, this impressive and exceptionally well-planned residence embodies the utmost in gracious living, and full facilities for lavish entertaining. The entrance foyer with cloakroom lead to a 27-ft. grand entrance hall, which in turn opens onto all main rooms. The living room is 38 ft. by 18 ft. with exquisite views. The dining room is 18x14 with adjoining conservatory and stainless steel butler's pantry. There is also a separate office/sunroom plus a panelled den with fireplace and wet bar. The kitchen is crisp and modern with built-in oven and Jenn-air range and a sunny breakfast room. Upstairs are 5 bedrooms, all ensuite, including a spectacular master suite with fireplace, balcony and large dressing room. Behind the double garage is an added bonus, a completely separate and self-contained suite for staff, in-laws or whatever. Rarely does a property of this calibre become available. If you have been looking for something very special don't miss this opportunity. For further details on this new **exclusive** listing, contact

J. PETER DUECK
386-7521 479-9909
and GAIL WEINBERG
598-0183 or 595-1535

BICO
BOORMAN
INVESTMENT CO. LTD.
2045 Cadboro Bay Rd.
612 Fort Street
8-23

Saanich chief to UN talks

Police Chief Bob Peterson of Saanich left today for Caracas, Venezuela, as a member of Canada's delegation to the 6th United Nations Congress on the Prevention of Crime and Treatment of Offenders.

Peterson said he was honored to be chosen by the Canadian government as one of several non-governmental members of the 20-member Canadian delegation, probably because he is chairman of the crime prevention committee of the Canadian Association of Chiefs of Police.

Also attending from B.C., as a government representative, will be Bernard Robinson, chief commissioner of provincial corrections in the attorney-general's ministry.

The conference, which starts Monday and runs through Sept. 5, will deal with five major topics:

— Crime trends and prevention strategies.

— Juvenile justice before and after the onset of delinquency.

— Crime and the abuse of power.

— Deinstitutionalization of corrections and implications for the residual prisoner.

— United Nations norms and guidelines in criminal justice, from standards through to implementation.

The conferences are held every five years, the last being in Geneva.

Between 1,200 and 2,000 delegates from most United Nations member countries will attend.

Peterson expects to return to Victoria about Sept. 15.

CEDAR HILL
APPROX ¼ ACRE

3 bedroom home on a super piece of land with fruit trees, grass, rock and flowers. Here is your opportunity to own a darling home that has pizzaz. You will love the large corner windows — the French doors opening onto a large sunny deck overlooking the Blenkinsop valley — the neat knotty pine kitchen — the wide halls — the hardwood floors and the neat updated bathroom.

ALL THIS FOR $92,000
An exclusive with
477-0191 JOAN FRASER 479-6663
477-0191 MERYLE HAYS 721-3301
Royal Trust
8-23

CONGRATULATIONS
PIERRE
TOPS
IN
SALES
FOR JULY
Member of
Diamond Club
PIERRE BERUBE
478-5561 388-6275 (2764)
BLOCK BROS. REALTY LTD.

YOU MUST GO IN

to see what this home offers. 3 bedrooms on main with fourth in full high basement. 2 baths, living room with feature fireplace bay window, bright kitchen with eating area, next to spacious combination dining room and family room. Super location. MLS. Value priced at $117,500.

LES ADAIR-WILLIAMS
477-0191 383-9950
Royal Trust
8-23

UPLANDS

Gracious formal reception rooms blend with informal family living in this 6-bedroom home situated on a gorgeous .63-acre lot. Lovely large living room with marble fireplace, circular staircase, separate dining room invites elegant entertaining. Big family kitchen with adjoining family room with fireplace, plus cosy den with fireplace and a billiard room in basement provides the family with ample recreation areas. MLS $295,000.

MRS. MARILYN WOODWARD 477-2722
Royal Trust or 384-8001
CORPORATION OF CANADA REALTOR
7-28

GORDON HEAD

1812 LAFONTAINE CLOSE
(OFF KENMORE OFF ROSSITER)
OPEN TO VIEW
SAT. and SUN. 1:30 to 4:30 p.m.

Custom built, immaculate family home of 3 bedrooms, 2 fireplaces, 1½ baths, outstanding decor, quality throughout, conveniently located on a quiet cul-de-sac, handy to schools and recreational facilities. YOU MUST SEE TO APPRECIATE. New on the market. Asking $119,500. To preview call

WAYNE BUTTERFIELD, National Trust Real Estate
382-8101 or res. 479-7030
8-22

D.F.H. REAL ESTATE LTD.
WELCOMES
SHARON STEVENS

to the team of "Golden Rule Realtors". Sharon is busy helping people like you to get the best price for their property in the shortest possible time and with the least amount of fuss. If that kind of service appeals to you — call Sharon Stevens anytime at 477-7291 or 384-8075 (Pager 1578). When you market your home through D.F.H., you have a team of 50 working for you!

DFH
D.F.H. REAL ESTATE LTD.
McKenzie at Shelbourne
8-23

CONGRATULATIONS

TED PHILLIPS

Arthur Block, President of Block Bros. Realty Ltd., and Bill Wonnacott, Manager of Sidney office, wish to congratulate MR. TED PHILLIPS for being top salesman for the month of July in the Sidney office. If you are considering selling or buying real estate give TED a call.

656-5584 (Bus.) TED PHILLIPS 656-5337 (Res.)
BLOCK BROS. REALTY LTD.
8-23

SOUTH OAK BAY
⅓ ACRE
$197,500

Family residence with privacy and seclusion. 19x19 living room offers feature fireplace and built-in bookshelves. Separate dining room with fireplace and private sundeck. Modern kitchen with Jenn-air range and laundry area. Master bedroom suite includes dressing room and 4-pce. bath. Upstairs has family room with fireplace and 4 more bedrooms. 2 balconies. Unique property. Call:

BRIAN SHARP
DFH
477-7291 (Bus.) 384-8075 (Pgr. 316)
D.F.H. REAL ESTATE LTD.
8-23

OPEN HOUSE SAT. and SUN. 1:30-4:30
670 MT. VIEW — COLWOOD — ATTRACTIVE ONE OF A KIND

This new listing of four level split sits on a 70x140 ft. lot on quiet street in area of nice homes. 1258 sq. ft. Three larger than average bedrooms. Living and dining room has top quality beigy brown carpets, one year old. Rec. room 15.6x13 English #1 pure wool carpet with sliding glass doors to large patio area. Family room 16x12.6, also best procurable woollen English carpet. Two bathrooms, hip roof carport holds four cars. Lovely fruit trees. Fenced. This delightful property won't last long, so for pre-viewing call:

Century 21
MAYFAIR REALTY
Mayfair Centre
386-2955

FRED LORENZ
386-2955 (24 hrs.)
8-22

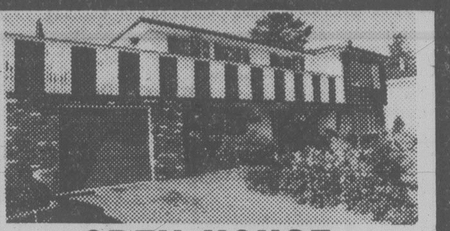

OPEN HOUSE
1917 WENMAN DRIVE
1:30–3:00 DAILY

Located off Hillcrest Ave. in a posh area of Gordon Head, this 4 bedroom home must be sold quickly, since the owners are ready to move into their new smaller home. Built in 1973, and in excellent condition ready for you to move right in. Features include sunny exposure with a sea view of Arbutus Cove, excellent established garden, south facing greenhouse, den and large rec room with an airtight Sidney fireplace insert. This quiet cul-de-sac location is close to all schools and UVic and can be all yours for only $139,500. Be sure and see it. You will be impressed I'm sure.

REALSPAN
PROPERTIES LTD
388-6454
JOHN F. COLWELL
592-9828
8-20

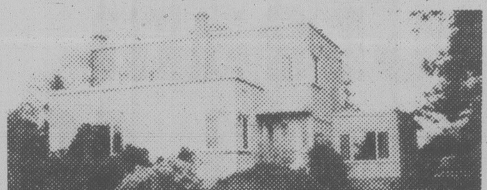

OPEN HOUSE — SAXE PT.

SAT. and SUN. 1 - 4 at 361 LAMPSON ST.

Many, many exceptional features. Situated only 200 ft. from Fleming Beach, all THERMO WINDOWS, NEW modern kitchen with FAMILY ROOM off, cosy DEN with fireplace off foyer, 20x15 living room and 16x16 dining room with reinforced oak floors, 20x14 master bedroom, modern OIL hot water heating, full basement. Quick possession. $129,000.

JERRY MIREAU
477-7291 (Bus.) 477-4070 (Res.)
DFH
D. F. H. REAL ESTATE LTD.

Block Bros. Realty Ltd. is proud to announce the appointment of Jack Stewart to the sales staff of the Douglas St. Branch. Jack, well-known operations manager of radio stations in Vancouver and Victoria for 12 years, has chosen real estate as his future career. Friends and business acquaintances are encouraged to phone Jack for sincere and personalized service at

477-4249 or THE DOUGLAS ST. OFFICE 386-3231

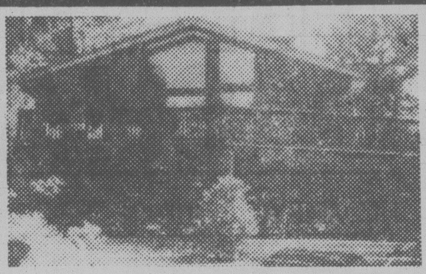

BY APPOINTMENT ONLY
2296 TRYON RD.
WATERVIEW

This executive, prestigious home is offered at $187,500. Situated on .9 acre of treed land, this luxurious 4,000 sq. ft. home boasts vaulted ceilings vacufloor, intercom, large recreation and entertaining area with FP and bar, 4 bedrooms, 3 bathrooms and much more. Close to a marina, makes it a yachtsman's dream. For an appointment please call:

REALSPAN
PROPERTIES LTD
LAURIE COMO
(479-1179)
8-21

ANNOUNCEMENT
PRESIDENTS CLUB AWARD

The Presidents Club has been established to give recognition for outstanding sales achievement to members of the prestigeous

MASTER DIAMOND CLUB

Arthur Block, President of Block Bros. Industries Ltd. and Bob Cullum, Manager of the Shelbourne Street Branch of Block Bros., take great pride in announcing that Ted Walford has attained membership in the Presidents Club for the second consecutive year.

TED WALFORD
Residence Office 598-1420
(24 hrs.) Office 477-1841
BLOCK BROS. REALTY LTD

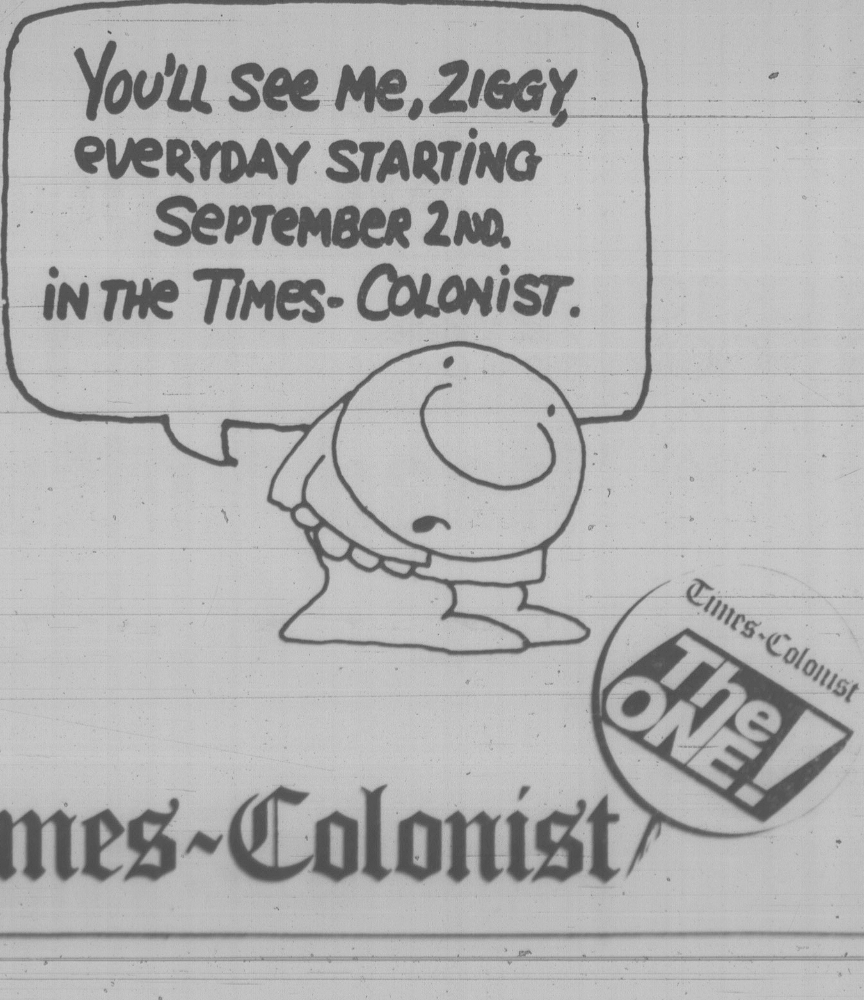
YOU'LL SEE ME, ZIGGY, EVERYDAY STARTING SEPTEMBER 2ND. IN THE TIMES- COLONIST.
Times-Colonist
The ONE!

Times-Colonist

Brentwood Village Townhomes
1184 CLARK ROAD — BRENTWOOD BAY

OPEN TO VIEW
SATURDAY & SUNDAY
1:30 to 5:00
WEEKDAYS
2:00 to 4:30
PRICED AT
$67,900
to
$69,800

18 TWO-BEDROOM HOMES
"designed for your carefree lifestyle"

FEATURES INCLUDE:
★ CHOICE OF THREE DIFFERENT MODELS
★ ENCLOSED GARAGES
★ WOOD-BURNING FIREPLACES
★ BUILT-IN DISHWASHERS
★ VAULTED CEILINGS IN FEATURED AREAS
★ SKYLIGHTS IN STRATEGIC AREAS
★ FIVE-YEAR HUDAC WARRANTY

QUALITY CONSTRUCTION BY
HUGO HUCKER CONSTRUCTION LTD.

CLARK RD. OFF WEST SAANICH RD. ONE BLOCK NORTH OF WALLACE DRIVE IN THE HEART OF BRENTWOOD VILLAGE SHOPPING AREA.

ANOTHER SUPERB
RESIDENTIAL DEVELOPMENT
Victoria Realty LTD. VR
386-3585 652-9155

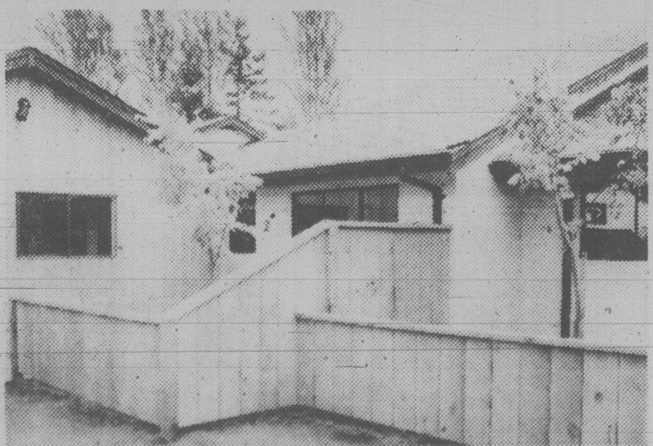

Long session finally over

Continued from page 1

Credit support to her Vancouver-Little Mountain riding.

Bennett bore much of the criticism for the dirty tricks scandal, enduring more than 57 hours of questioning during his estimates. Many of the same questions were asked of Attorney-General Allan Williams during debate on his estimates.

The government also was raked over the coals for its decision to pull the popular Princess Marguerite off the Victoria-Seattle ferry run and its failure to come up with a buyer for the financially-troubled Maplewood Poultry Ltd. processing plant in Abbotsford.

The much-anticipated holiday shopping and energy project review legislation was soundly criticized by public interest groups.

The Holiday Shopping Regulation Act sets out a schedule of retail outlets — most of them essential — that can be open on Sundays, but allows municipalities the option to open as many stores as they like through bylaws passed by local referendum.

Opponents say it will result in wide-open Sunday shopping and destruction of the family unit.

Other significant legislation introduced during the session included a Family and Child Services Act; changes to the Municipal Act giving people who live in one municipality and rent office space in another a vote in both areas in municipal elections; and the B.C. Place Act, which establishes a Crown corporation to manage development of Vancouver's False Creek area.

Premiers' parley ends

Continued from page 1

ministers' conference and hence is naturally planning to recommend a course of action to Parliament in the early fall.

Manitoba Premier Sterling Lyon, chairman of the conference, said at a news conference concluding the discussions that the premiers had not formally discussed the memo.

However, copies of *The Citizen* story were requested by a Manitoba government official to distribute among the premiers during their meeting Friday morning.

"As a conference, we've made no judgment at all," Lyon said at the closing news conference.

If the memo exists, "it would reflect rather badly on the credibility and the good faith of the federal government not only with respect to the marathon meetings going on this summer . . . but also with respect to the first ministers' conference in September."

Lyon said he did not expect the memo would change the attitude of the premiers at the September conference, but he was nevertheless displeased.

B.C. Premier Bennett called the proposal a "poor commentary" on federal government and said "unilateral action by one of the parties would not be in the best interest of the country."

Lorne Nystrom, the New Democratic Party's federal-provincial affairs critic, said it was obvious Trudeau was never serious about reaching a consensus with the provincial premiers on constitutional reform.

He said the secret documents prove what he suspected all along — Trudeau intends to act alone in bringing the constitution home from Westminster.

Earlier, Ontario refused to join the other nine provinces at the close of the annual premiers' conference in saying the price of oil should be allowed to rise "to more adequately reflect the value of the resource."

Ontario also refused to join the other nine provinces in opposing threatened action by the federal government to levy an export tax on natural resources and hydroelectric power.

Premier William Davis told reporters following the two-day meeting that he agreed oil prices should increase in stages but that he can not endorse a statement on energy pricing that does not discuss how revenue from the higher-priced Western Canadian oil would be distributed across the country.

Davis said he did not want to be seen as favoring an export tax on natural resources, but that other routes to raise revenue for the federal government should be examined before condemning such a measure.

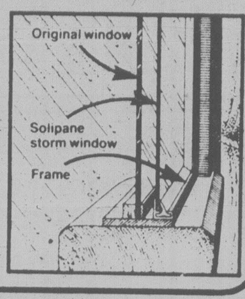

SAVE ENERGY!
with Low Cost Storm Windows
Cut window heat loss in half with TEMP-RITE® storm windows and save on heating costs! Acrylic or vinyl windows are easily installed, cost 50% less than conventional ones.
Ark Solar Products
2676 QUADRA STREET
VICTORIA, B.C./386-7643
8-23

WE HAVE OVER 40 VARIETIES OF HEATHERS
for Summer or Winter Bloom 2.69 ea.
BONSAI Plants from 9.00 each
Authentic pots from Japan
WATER LILIES 11.99 each
OPEN DAILY 9-8
SUNDAY 9-5
Elk Lake Garden Centre
5450 PAT BAY HIGHWAY—Just Beside Elk Lake
LISTEN TO GOOD ADVICE FROM HARRY HURN
SAT. and SUN. 8:41-11:26 a.m., 1:45-3:36 p.m. on CFAX
8-22

CORDOVA BAY LOCAL AREA PLAN

COPIES OF THE REVISED PLAN ARE NOW AVAILABLE FROM THE PLANNING DEPARTMENT IN THE SAANICH MUNICIPAL HALL.

The policies and maps in the plan form a proposal for future development in Cordova Bay to 1996. The intent of the plan is to bridge the gap between the broad policies of the Official Community Plan and the specific controls of the Zoning and Subdivision Bylaws.

COUNCIL WILL CONSIDER ORAL AND WRITTEN SUBMISSIONS FROM RESIDENT REGARDING THE CONTENTS OF THE LOCAL AREA PLAN AT A PUBLIC HEARING TO BE HELD AT:

GARTH HOMER CENTRE,
813 DARWIN AVE.,
TUESDAY, SEPTEMBER 9, 1980 — 7:30 p.m.

G. V. Laurenson, M.C.I.P.
Municipal Plannner

The Corporation of the District of Saanich

ZONING BY-LAW

NOTICE OF PUBLIC HEARING

Notice is hereby given that all persons who deem their interest in property affected by the following proposed by-law will be afforded an opportunity to be heard before the Municipal Council on the matters contained therein at a PUBLIC HEARING to be held in the Council Chambers, Saanich Municipal Hall, 770 Vernon Avenue, on TUESDAY, September 2, 1980, commencing at 7:30 p.m.

(a) **"ZONING BY-LAW, 1978, AMENDMENT BY-LAW, 1980, NO. 4507".** To rezone Part of Lot 1, Section 24, Victoria District, Plan 11594 (4658 Cordova Bay Road) from Zone District RS-26 (detached housing— 2 ha.) to Zone District RS-20 (detached housing—.4 ha.).

A copy of the proposed by-law may be inspected at the Municipal Hall, 770 Vernon Avenue, between the hours of 8:30 a.m. and 4:30 p.m., Monday to Friday, except Statutory Holidays.

R. M. SHARP
Municipal Clerk
8-22

the Bay
THE BAY BUFFET'S
DASHAWAY
HOMESTYLE SOUP OF THE DAY
SPECIAL SANDWICH
PUDDING OR JELLY
TEA OR COFFEE
2.49
Sure, you have time for lunch. This moneysaving meal tastes great, and hardly takes anytime at all!
Monday through Friday 11a.m. to 2p.m.
Hudson's Bay Company

BACK TO SCHOOL SPECIAL AT THE BAY HAIR SALON
It's our very special offer for students! Come in with clean hair and we'll spritz and cut your hair for only $5. Blow dry is extra.
AUGUST 25 to 30
Near main floor sportswear only.
No appointments necessary.
The Bay Hair Salon, Victoria
the Bay

SAFEWAY
Canada Safeway Limited
SUNDAY Features at SAFEWAY
Stores Open: 10 to 5
Prices Effective: Aug. 24th
In All Your Safeway Stores in Greater Victoria, Colwood and Sidney
Ground Beef
Regular Quality.......................lb. $1.15
Large Eggs
Lucerne White. Grade A Doz. $1.09
Orange Juice
Bel-air Frozen Concentrate 355 ml Container .... 79¢
Meat Pies
Manor House Frozen Asst. 227 g pkg.............................. 49¢
Ice Cream
Snow Star Assorted Flavours............ 2 litre ctn. $1.49
Bathroom Tissue
Royale. Asst. 2 ply .... 4 roll pkg. $1.49
Lunch Bags
Safeway Paper pkg. of 50 .... 59¢
Shampoo
Every night. Asst. Varieties 350 ml Cont............................ $1.49
Head Lettuce
B.C. Grown No. 1 Grade .... 4 for $1.00
Sales in Retail Quantities Only
We Reserve the Right to Limit Quantities
Everything you want from a Store
. . . and a little bit more
SAFEWAY
Canada Safeway Limited

Businesses moving back downtown

Where? Portland, certainly not Victoria . . . a super transit system did the trick

By NORMAN GIDNEY

Business was fleeing to the suburbs. The old core of the city was deteriorating. Traffic congestion on the narrow downtown streets was approaching complete muddle.

Merchants said the solution was to bring even more automobile traffic into the centre and pushed for new parking lots.

Sound like a city you know? Some of the description could apply to Victoria, but that's what Portland, Oregon was like a decade ago. B.T. Before Transit.

Today downtown Portland has been transformed by an efficient, dependable transit system that has become a model for the continent.

Businesses are moving back downtown, and the suburban shopping plazas are in trouble.

There's a moratorium on construction of new parking space downtown.

People want to live in the core, close to the action and developers have a considerable financial incentive to build apartments downtown — they don't have to provide parking for their tenants.

The transformation is credited wholly to public transportation, as a Victoria delegation found out last week.

Ald. John Cooper, city engineer John Sansom and bus driver Gentry Hudson, an official of the Victoria local of the Amalgamated Transit Union, which paid his expenses on the trip, spent three days in Portland.

"They're just light years ahead of us — no question — in the development of public transportation," Cooper said.

"The long and short of it is that they developed a comfortable, dependable and efficient transit system that competes with the automobile."

The key was a decision by the political leadership in Portland to change public attitudes towards transit, trying to erase the conventional idea that "public transit was an outmoded necessity provided grudgingly for the improvident and the elderly."

Mayor Neil Goldschmidt managed to get elected in the early 1970s on a strong pro-transit platform, convincing business that this was the solution to halting urban decay.

Portland organized TriMet, a new transit authority which bought up the existing bus companies, bought new equipment, planned new routes and began an aggressive campaign of promotion and marketing.

"Make people who use transit feel like first-class citizens," is how Hudson described TriMet's attitude.

A buses-only transit mall brackets two main downtown streets. There are comfortable bus shelters along the 11-block length, with computerized schedules on television monitors and illuminated route maps.

There are numerous park-and-ride parking lots in the suburbs which allow downtown employees or shoppers to take the bus into central Portland without having to worry about the search for a parking spot.

The city took a carrot-and-stick approach. Besides the beefed-up bus system, it established disincentives for bringing private automobiles into the downtown area. It stopped building parkades and put a four-hour limit on downtown parking to discourage commuter parking.

Portland has bought up parking rights in areas of downtown to help control its parking moratorium.

The downtown transit mall has revived Portland. It can handle 260 buses an hour, versus 60 before the restrictions on private automobiles were enacted.

Hudson said in Portland now about 45 per cent of people heading downtown take transit, about four times the figure of a decade ago, and TriMet is shooting for 55 per cent. By comparison, Victoria's transit system accounts for about 11 per cent of downtown trips.

"You talk about revitalization — this is it. One building isn't going to do it. You have to take the bold step as Portland did," said Cooper.

"The thing we have to emphasize is transit is good for business — downtown," said Hudson.

Portland's latest transit project is a 26-mile light rapid transit line out to the eastern suburbs, estimated to cost $212 million in 1978 dollars.

TriMet hired Donald McDonald, the Canadian who planned the successful Edmonton LRT line.

What Cooper, Sansom and Hudson learned was that it's never too soon to look at LRT. Even a city the size of Greater Victoria can start planning.

A significant factor, Cooper said, is that Portland — like Victoria — was built around an electric streetcar system in the early decades of this century.

According to McDonald, the key factors are population densities and ridership, Cooper said.

"I think LRT has all the advantages of the old streetcars with none of the disadvantages," he said.

WALK.
DON'T RIDE
WHEN YOU
COME TO A
CROSSWALK

Bill Halkett photo

BIG THRILL for a little tyke. John O'Shaughnessy takes his turn astride city police motorcycle as Constable Reg Knight demonstrates equipment at a back-to-school safety display on the third floor of The Bay. Display runs until end of August.

'Major players' sought to guide downtown future

A local group of developers, businessmen, civil servants and politicians is planning a major symposium this fall to plan the future of downtown Victoria.

Sam Bawlf, former cabinet minister now back in the development business, said Friday the group includes himself, MLA Charles Barber, *Monday* publisher Gene Miller, Chamber of Commerce manager Brian Small and Harbor Towers manager Ken King.

George Giles, executive officer of the Provincial Capital Commission, and Ald. Ron McKenzie of Victoria, as well as University of Victoria experts are also in on the planning.

McKenzie said Miller and his editor Derry McDonnell are the principal organizers of the conference, tentatively set for late October.

"What we're trying to address with the conference is: What kind of downtown do we want?" said Bawlf.

Victoria needs a downtown plan with some definite goals and objectives, he said.

The symposium will try to bring together the "major players," such as the provincial government which rents about half the office space in the downtown area, the capital commission, business interests, the tourism industry and so on.

Man burned in gas blast

A propane gas leak is believed to have caused an explosion in a camper in Colwood early today that sent a 46-year-old man to hospital.

Henry Mars, 1334 McNear, was listed in satisfactory condition in Victoria General with first and second-degree burns to his face and hands.

Colwood RCMP said Mars entered his camper, parked behind the Westwind International Motor Inn, 741 Goldstream, about 2:45 a.m., and lit a cigarette.

There was a loud explosion but Mars managed to get out and call for help.

Charges laid against bikers

Greater Victoria police aren't going out of their way to find motorcyclists ignoring the helmet law that went back into effect Thursday midnight.

But they haven't given offenders any breaks either as Vancouver police did Friday.

Colwood RCMP issued one ticket Friday and all police departments reported they will charge any rider seen not wearing a helmet. The fine is $35.

In Vancouver, police gave motorcyclists a 24-hour grace period.

A spokesman said the force was awaiting copies of the amendment to the Motor Vehicle Act from Victoria, and for word of the revived law to get around among bikers.

But Richmond and Kamloops RCMP each laid two charges Friday.

Meanwhile, a spokesman for the Satan's Angels motorcycle club said he is going out of his way to be ticketed for riding without a helmet so he can fight the law in court.

Rick Ciarnello said helmets are not safe and contends the government cannot legislate safety.

Mike Gorval, of the Motorcycle Protective Association, said about 300 of the association's 2,000 members will continue to ride bareheaded.

Fog hobbles jetfoil

The Flying Princess jetfoil was operating today despite recurring fog between here and Seattle.

Bus transportation had to be provided on one trip from Seattle on Friday due to fog.

When visibility is poor the jetfoil travels at under half speed or is cancelled.

Since mid-August, mists have hindered the craft, which operates three times daily in each direction.

No plot involved: Bawlf

Developer Sam Bawlf set the record straight Friday concerning his $8 million condominium project on the waterfront at the foot of Yates.

"What's Bawlf trying to pull?" has been the implication in the controversy over his request for approval of time-sharing at his 55-unit building, he said.

He emphatically denied he has tried to deceive anyone about his intentions. Victoria city hall had all the information — including his prospectus, which outlined the time-share proposal — before it issued development and building permits.

"All I've sought is fairness. It hasn't been some plot on my part to get the building up and then seek rezoning."

He went before the Advisory Planning Commission to ask that time-sharing or interval occupancy be allowed as a permitted use in the C3-H zone on the waterfront, where his project is located.

It was the only commercial zone in the downtown area where these uses were banned when the city amended the zoning bylaws in June to regulate time-sharing, Bawlf said, and he considered that discriminatory.

"My only question is why? We're the people who stuck our necks out and pioneered this use."

"I'd have been perfectly happy to have been left alone. I could care less if there was a zoning amendment."

But council was taking away a right under the previous zoning, and granting that right to every other owner of commercial property within a six-block radius of Bawlf's development.

He said he asked why this was so at the APC public hearing on Tuesday, but no answers were forthcoming from the APC membrs or the city planning staff.

The APC recommended in his favor on Thursday, but Bawlf could have gone ahead regardless with time-sharing as he had started building before the zoning was amended.

However, it would have made him non-conforming under the zoning and it could have made financing the project difficult. Possibly the 50 investors in his project would have suffered a collective $2 million loss.

Gamy brew used to do it

Imagine having a neighbor who dished up a pungent slop of cow, pig or chicken manure — and just the right measure of water — to keep his cherished chrysanthemums in good form.

There are still members of the Victoria Chrysanthemum Society around who remember that this was *the* way to bring along their prize plants.

That was in the early 1940s but changes were coming.

The John Innes Foundation was formed in Britain during the Second World War to educate gardeners, many of whom were digging up their lawns to grow vegetables.

That was when the proven growing formula became a mixture of seven parts of friable loam, three parts of horticultural peat, and two parts of sand, to which was added measured parts of hoof and horn, superphosphate of lime, and sulphate of potash.

This formula, with the addition of ground limestone, proved to be a boon to amateur gardeners and is used by the majority of "mum" growers to this day.

The local society goes back to September, 1940, when a group of enthusiasts decided they needed an organization. The first meeting was held in the city hall council chamber the following January.

Melville Mayhew was the first president, Johnny Craig was secretary and Jimmy Jones, vice-president. Other charter members were Legislative Buildings' head gardener Alex Mitchell; Jimmy Slater, Harold England and Fred Saunders, head gardener at The Empress — a nucleus of experts.

The society held its first show in 1941. The admission was 25 cents and $300 of the $426 raised was sent to the Ormond Street Children's Hospital in London, Eng. The following month the members voted to affiliate with the National Chrysanthemum Society in England and the group is still a member.

The society's 40th anniversary show will be held Friday and Saturday, Sept. 5 and 6, in the hall of Centennial United Church, 649 Gorge Road East. Show times are 2 to 10 p.m. on the Friday and noon to 9 p.m. the following day. The flowers will be auctioned at the end of the show.

A highlight will be the first showing of a large yellow incurved chrysanthemum named for life member Bob Begg, a retired Victoria Press printer. It was shown for the first time at the National Chrysanthemum Society's show in England.

The flower was named after Begg by the NCS because of his contributions to the society's endowment fund which has been set up to purchase property for a head office and growing grounds.

A patron of the British society, Begg has been visited by many of the top British growers.

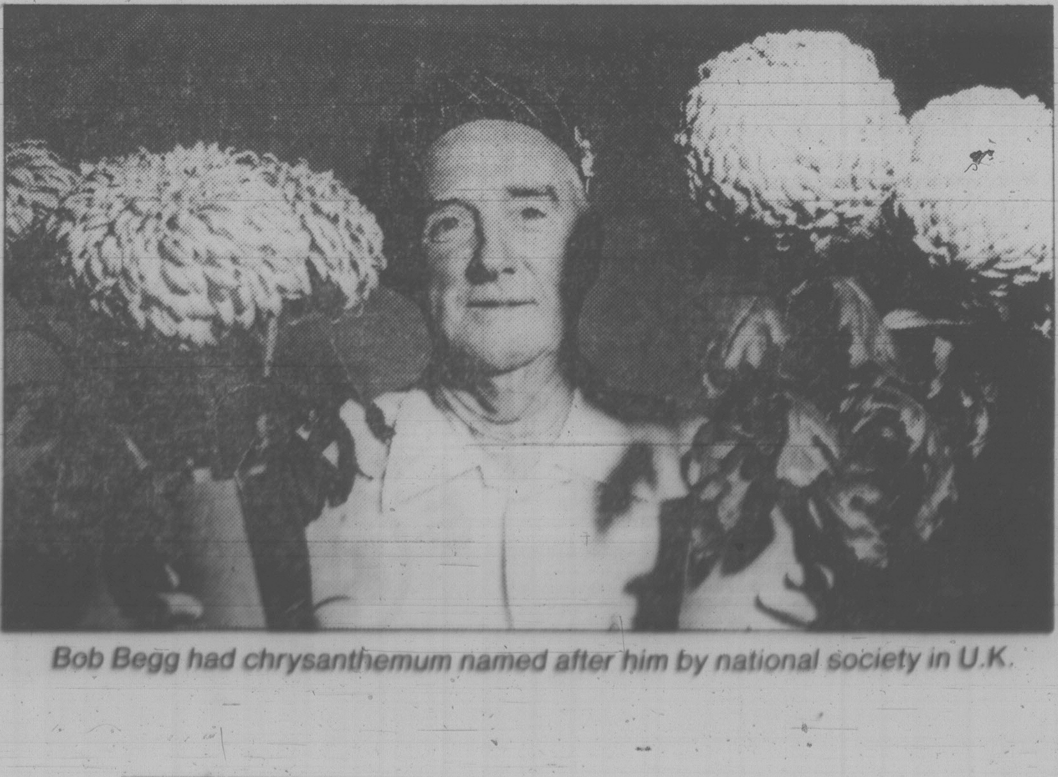

Bob Begg had chrysanthemum named after him by national society in U.K.

Doing the Town

With DOROTHY FRASER

It's the berries! . . .

They say good things come in small packages . . . This is certainly true of Amselles Fashions which . . . although not very large in size, always strikes us as being exquisite! . . . This week we paid them a visit and were happy to find that old acquaintance Valli Nelson . . . for 6 years the buyer at Gibson's . . . is now Beverley Tull's new partner in this delightfully different store! . . . Valli showed us their just-received trousers from New York . . . and notice we say "trousers" because that's what they're being called in the Big Apple, as opposed to pants or slacks . . . One of these trousers is an all-wool flannel with a top yoke gathering up the gentle pleats, and a narrow leather belt . . . Camel or black . . . A second trouser is a wool gabardine in aubergine shade . . . with a totally gathered top that pokes up just above the waistline, and a narrow belt . . . Now you may think these sound strange, but we assure you they're as smooth as smooth when you get a body in them! . . . To wear with either of these there's a French pure silk blouse . . . a floral pattern in simply yummy berry tones . . . with the very new cossack neck, long sleeves . . . And a silky polyester-camel-colored shirt blouse . . . also from France . . . with a row of floral sprays running right around, sleeves and all, in a yoke effect . . . This too could be worn with all the new berry shades for fall! . . . **Amselles, 747 Fort St., 386-4422.**

An investment in perfect matchmates . . .

A big shipment of Ballantyne arrived at Wilson's last week and there's even more to commend these "Rolls Royces" of sweaters etc. than ever before . . . because . . . while in former years Ballantyne had difficulty in obtaining perfect matches between various types of fabrics . . . this season EVERYTHING is matched PERFECTLY . . . That means there isn't the hint of shade difference between cashmere and lambswool sweaters and the skirts, pants and blazers made to wear with them! . . . Naturally Wilson's are pretty pleased about this . . . and so will you be when you see these beautiful Ballantyne garments which all look as if they belong together! . . . New colors for fall are Maple Red, Green and Wine . . . and China Blue . . . each one lovelier than the last! . . . There's a pure wool worsted blazer, a skirt with elastic band at the back and side slit . . . a straight pant also with back elastic band . . . all these fully lined . . . and an unlined knife-pleated skirt . . . Pants also come in other colors besides the above . . . To complete the outfit, a 2-ply cashmere cardigan with gilt buttons, a V-neck 2-ply and a classic single ply golfer . . . A V-neck pullover and a jewel neck pullover with back zipper . . . Lambswool sweaters should be in now too . . . **W & J Wilson Limited, 1221 Government St., 373-7177, and Oak Bay, 592-2821.**

Your most important fall accessory! . . .

You know, you could be wearing the most elegant and expensive outfit in the world and the effect would all go for naught if your handbag was just sort of ordinary or carelessly chosen! . . . For that perfectly turned-out look, visit McMartin's Leather Goods and browse amongst their terrific selection of beautiful handbags . . . All the new fall styles in all the new fall colors like grape, plum, burgundy and the various shades of wines . . . along with blues and the ever-smart neutrals . . . These are well-made handbags in genuine leathers . . . suedes . . . vinyls that you'd swear were leather . . . Canadian made and imported bags in every conceivable size and shape . . . Not forgetting the popular canvas bags with wine, brown or grey trims . . . And the impressive polished leather briefcase bags for the woman executive who's going places in the business world! . . . McMartin's also have a mighty tempting 3-piece luggage special on right now . . . A 25" soft-sided bag with wheels . . . matching 20" carry-on, and a tote bag with tag-along strap . . . All three pieces for just $75! . . . In wine, dark brown and tan . . . Well-constructed imported luggage you can span the world with! . . . Other "specials" . . . men's leather billfolds, regularly $18 marked down to $9.95 . . . Ditto for ladies' French purses at . . . **McMartin's Leather Goods, 1605 Douglas St., 384-6613.**

Ladies' Pride and Lyle & Scott at Roy's . . . for fall . . .

More about sweaters and skirts . . . these from Lyle & Scott, and to be found at Roy Imports where so many good things come from! . . . There's a cowl turtleneck cashmere sweater that's enormously flattering . . . Price tag is $130, which may sound a bit expensive, but is actually a very good price for a quality cashmere sweater . . . and its colors of camel, black and white mean you'll get a lot of mileage out of it . . . Eminently wearable with everything from a long skirt to pants or tailored suit . . . In lambswool there are cardigans, a V-neck collared pullover and a plain pullover . . . with exactly matching plain skirts . . . And do be sure to see the houndstooth tweed skirts which have just arrived . . . Such a pretty style and pretty color check combinations, brown and green . . . camel and bone . . . navy and blue . . . soft green . . . These could be worn with black or navy . . . Other colors are ancient rose and ancient blue . . . all very pretty! . . . More big news . . . Roy's have just received their first fall shipment of Ladies' Pride dresses . . . those attractive dresses which are so perfect on the shorter, average figure . . . We saw one knit with a soft stripe in French blue or cinnabar, very reasonably priced at $135 . . . Some very pretty border print dresses . . . and some of the versatile jacket dresses so many of us swear by! . . . **Roy Imports, 435 Simcoe St., 384-4932, and 9807 Third St., Sidney, 656-3522.**

A Mecca for future hairdressers!

Waiting around to chat with Mrs. Joan Abbott at her Hillside School of Hairdressing the other day, we were ushered into a classroom and allowed to sit in on a lesson in blow drying being given by Mr. Trevor Johnson . . . Hillside's new instructor . . . This gentleman has trained and taught in L'Oreal Schools in Toronto and certainly knows what he's about! We were impressed with the patient way he explained his reasons for doing everything, and the way he stressed "gentleness" in handling a person's hair! . . . Owner Mrs. Abbott has a terrific teaching background having taught at the VVI school in Vancouver for 5 years, and then the Molar school for another 10 years . . . She tells us her school's extending its premises, taking further office and classroom space upstairs, and will be going into audio-visual aids very soon . . . Also that there are two or three openings for the new class which starts Sept. 2, and is limited to 15 students . . . as are all the classes which will be started every three months thereafter . . . Don't think we've ever seen a hairdressing school which has impressed us as much as Hillside . . . The "floor" looks like a finely-equipped beauty salon . . . and is staffed by only the most advanced students, under the guidance of their teachers . . . Want a good career? . . . then register now at . . . **Hillside School of Hairdressing, 1537 Hillside Ave., 598-3433.**

More Evan-Picone separates at the Bay . . .

Women in search of separates with that extra "something" . . . distinguished by fine detailing, workmanship and fit . . . are beating a path to the Bay's Mirror Room where Evan-Picone New York-made clothes . . . exclusive to the Bay in Canada . . . fill up a goodly amount of space! . . . tho' as we've pointed out previously, Evan-Picones don't stay in stock for very long! . . . A new shipment arrived just recently . . . several groups of separates for an exciting fall wardrobe . . . One group . . . in raisin or grey wool and polyester blend . . . consists of 2-button jacket with flap pockets . . . Plain pants with fly front, and pants with drape front and side pockets . . . Skirts with either a semi-gore, and belt or inverted front pleat . . . Another group is beige/maroon/brown wool-poly blend . . . 2-button jacket with inverted side and breast pockets . . . A semi-pleated skirt with flat front, and a front inverted pleat skirt . . . Another group is beige plaid wool . . . 2-button jacket with a long lapel look . . . and a plain pant with front closing . . . There are separate pleated skirts in pretty colors that can be teamed up with the raisin or grey blazers . . . Separate dark grey blazers with patch pockets . . . A dark grey skirt with the pant look . . . and a smart pure wool red hacking jacket with camel suede elbow patches . . . **The Bay Mirror Room, 385-1311, local 280.**

A fillip for the lunch box . . .

Just about this time last year . . . when we suggested that mothers slip little treats from Purdy's into their youngsters' school lunchboxes from time to time, we got a letter from an irate mother castigating us for promoting sugar . . . Aw c'mon, mother . . . no such thing! . . . We're certainly not suggesting that the kids be started on a candy-eating binge . . . Simply that instead of a piece of cake or a couple of cookies, you occasionally spark up their school lunchtime with something a bit more toothsome . . . and energy-producing! What about Purdy's mixed nuts? . . . Mountain Mix which has Spanish peanuts, raisins and chocolate bits? . . . Or the Popular Mix with all different kinds of nuts? . . . Or Super Mix which is ditto but without the peanuts? . . . On special occasions maybe a chocolate bar . . . Chocolate Burnt Almond, Bavarian Mint Melties, Purdy Bar (plain milk chocolate) . . . Coconut, Chocolate Nut Fudge, Peanut Butter or Marzipan bars . . . (though on second thought maybe Mom should eat the latter herself!) . . . Other goodies you might deal out, in strict moderation of course, are Tiger Butter . . . a peanut butter confection at only $5 per lb. . . . Raisin Clusters, a quick source of energy . . . and Coconut and Peanut Clusters . . . Or bring a smile to your child's face with a pure milk chocolate "Smiley" sucker on a stick . . . Do this once in a while and you'll know your child's not likely to fill up on junk candy over which you've no control! . . . **Purdy's, Hillside Mall, 595-1241, Mayfair Mall, 385-5032, and Empress Hotel, 385-3555.**

Advertisement

But who's watching the rent-a-guards?

MONTREAL (CP) — They come in all shapes and sizes, dressed in military greys, greens and blues. They're one of the fastest-growing industries in North America — called, among other things, private security guards.

They have increased in numbers faster than the population, faster than the police force, faster than the crime rate and much faster than the laws that control them.

Many are armed as they watch apartment buildings, offices, plants, shopping centres, parking lots and ciy streets. The question is: Who's watching the rent-a-cop?

Legal experts, police, government and even the security industry say controls are too lax, training too flimsy and accountability undefined.

Says one security company owner: "A guy can be a gate guard today, a detective tonight and an undercover agent tomorrow. I can make anyone a detective overnight and sell his services for $300 a day."

Says Philip Stenning, a law teacher at the University of Toronto's Centre of Criminology and author of a recent study of the use of security guards: "The majority of public policing, such as for vandalism and shoplifting, now is being done by private security. It's a massive shift in social control from public to private authorities."

Canadians will spend $500 million this year for uniformed guards, private investigators, alarm systems, locks, security lighting and armored cars — three times the amount of 10 years ago. By 1985, market analysts estimate, that will grew to $800 million, with $250 million just for security guards.

The province of Quebec, for instance, has 13,700 police officers and more than 30,000 men and women carrying security-guard permits. Police estimate that hundreds more work without the permit, chasing the booming business of "strike security."

"What kind of accountability is there for these security systems?" asks Stenning. "The research done in the area is not adequate."

Recently, two private detectives investigating theft at a Montreal company rented rooms in a downtown hotel, posing as policemen. They summoned an employee of the client company to the room and interrogated him for 10 hours under lock and key, occasionally beating him with a rolled-up newspaper.

There are 150 agencies in the province, and estimates of how many are of questionable reputation range as high as 90 per cent. Says the president of Pinkerton of Quebec Ltd., Paul St. Amour: "Let's say, to make the industry look good, that only 80 per cent are fly-by-nighters."

Security companies keep up with Security World magazine, Protection magazine and The Calendar of Expiration of Collective Agreements, published by the Quebec labor department. The latter book details labor contracts for every employer in the province, telling security companies where and when the next strike-threatened client may be found.

Security insiders say strike security as practised by the less scrupulous firms includes provoking strikers and prolonging strikes. The practice is called boosting.

dear abby

Dear Abby:

I am 62 and in good health, but my 58-year-old sister keeps admiring certain things in my home, saying, "Will you please leave this to me when you die?" What should I say?

Ruthie

Dear Ruthie:

Tell her you will consider it — if she doesn't die first.

Dear Abby:

Like so many others, I never thought I'd be writing to you. However, something has been on my mind lately and I hope you can help me.

My husband passed away recently. While I was with my brother, someone assumed that my brother was my husband because I was wearing my ring.

His comment made me think. Abby, must I remove the wedding ring given to me by the man who gave me the happiest days of my life? I'm still young and I realize that some day another man may enter my life, but right now I wish to display my love for my late husband by wearing my wedding ring.

Is that wrong?

Young Widow

Dear Widow:

No. Continue to wear it as long as you are not receptive to attention from other men. Strangers, on seeing a woman with a wedding ring, will assume she is married, and therefore not available.

Dear Abby:

My husband and I disagree on something. I feel that an 11-year-old child should be sent to another room, outside, or somewhere out of hearing range when his parents are having a serious disagreement about money matters, marital problems, etc.

My husband feels that it is perfectly all right for the child to hang around and listen, so he can "learn."

What do you say?

Differing Views

Dear Differing:

An 11-year-old should not be an ear-witness to his parents' marital disagreements, money fights or adult discussions. But if he is pointedly sent away, he may suspect that something is seriously wrong.

So I recommend privacy for such occasions — and subtlety in acquiring it.

Confidential to *Liberated*: You are mistaken. While the pill may liberate you in one area, it could doom you in another. The dangers of venereal disease are greater than ever. The "miracle" drugs are losing their effectiveness, and one who contracts VD can be permanently afflicted and made sterile.

Hyperactivity, additives linked

By MARY DEPTUCK

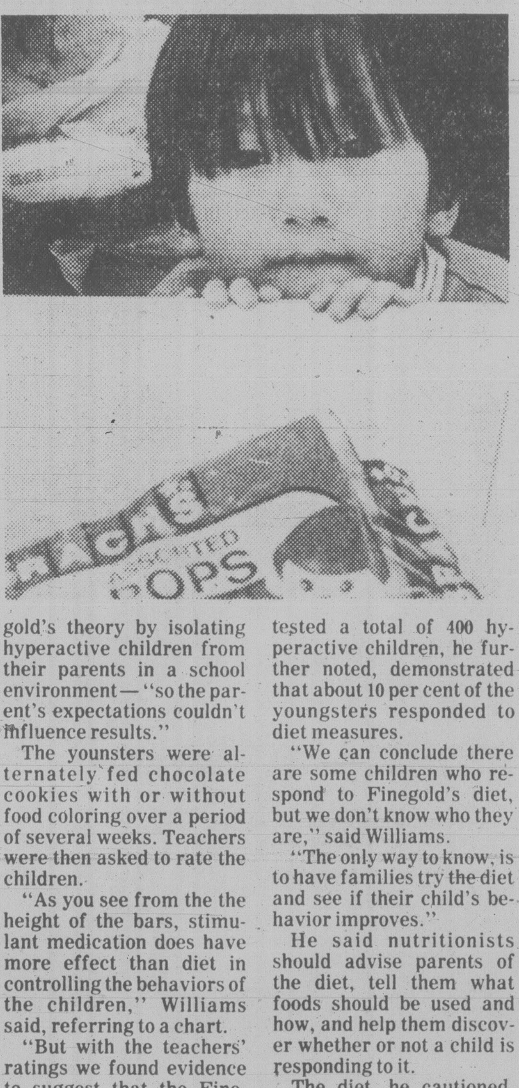

MONTREAL (CP) — Despite widespread scientific belief that there is no link between diet and hyperactivity, evidence shows food additives can influence the disorder in some youngsters, says a health service methodologist.

"There could be a whole range of causes" for hyperactivity, Dr. J. Ivan Williams, director of the health care research unit at the University of Toronto, told members of the Society for Nutrition Education.

"But despite low credibility in the scientific field, the Finegold diet has had a good response in the public at large."

The Finegold method was developed in the early 1970s by Dr. Ben Finegold who proposed that hyperactivity — characterized by restlessness, excitability, inattentiveness and short attention spans in children — could be controlled with a rigid "natural food" diet.

But although Williams noted medication is still the most effective method in controlling hyperactivity, he said Finegold's theory provides a number of interesting options for families concerned.

"It's a clear alternative to drugs, and it shifts the guilt from parents, family and school to the food industry," he noted.

The theory "also fits the growing belief in pure foods, enables parents to control their child's diet and be the primary therapeutic agents."

Williams tested Finegold's theory by isolating hyperactive children from their parents in a school environment — "so the parent's expectations couldn't influence results."

The younsters were alternately fed chocolate cookies with or without food coloring over a period of several weeks. Teachers were then asked to rate the children.

"As you see from the the height of the bars, stimulant medication does have more effect than diet in controlling the behaviors of the children," Williams said, referring to a chart.

"But with the teachers' ratings we found evidence to suggest that the Finegold hypothesis is correct, pertaining to flavor."

Other studies, which tested a total of 400 hyperactive children, he further noted, demonstrated that about 10 per cent of the youngsters responded to diet measures.

"We can conclude there are some children who respond to Finegold's diet, but we don't know who they are," said Williams.

"The only way to know, is to have families try the diet and see if their child's behavior improves."

He said nutritionists should advise parents of the diet, tell them what foods should be used and how, and help them discover whether or not a child is responding to it.

The diet, he cautioned, requires time, cost and a change in eating habits for the entire family.

capital scene

Saturday, August 23

Kaleidoscope Theatre, performance, 2 p.m. Sunday, Aug. 24, Belfry Theatre.

Sunday, August 24

Unitarian Church, slide and tape showing of "In Our Homes", 10 a.m. Sunday, Aug. 24, 016 Superior.

Homegrown Music Society of B.C., free music and bithday party, all afternoon, Sunday, Aug. 24, Beaver Lake Park, Highway 17, Saanich.

Swan Lake Nature Centre, program entitled recollections of a summer naturalist, 7 to 9 p.m. Sunday, Aug. 24, 3873 Swan Lake Road.

National Film Board, free music of man film showing, 7 to 9 p.m. Sunday, Aug. 24, Newcombe Auditorium. Featuring, *The Known and the Unknown* and *Sound or Unsound.*

City of Victoria Recreation Department, concert, 2:30 to 4:30 p.m., presenting, Paul Mascioli Stage Band. Also, gospel service, 7 p.m., both programs are scheduled for Sunday, Aug. 24, at the Cameron Bandshell, Beacon Hill Park.

Tuesday, August 26

Capital City Lodge No. 61, Knights of Pythias, 8 p.m. Tuesday, Aug. 26, Orange Hall, 1620 Fernwood.

Rosicrucian Order, AMORC, orientation discourse in preparation for chapter initiation, 8 p.m. Tuesday, Aug. 26, Henderson Hall, 1632 Yale. For information call 478-1305.

A NEW YOU

SUSANNE RIVET, Director

Susanne and the New Dawn Academy and Agency invite you to begin Fall 1980 a new you. You can be a model or just look like one. Train now to see top international agents from Tokyo, New York, California, Paris, coming to New Dawn to seek new faces. Train to compete in the 1981 New York competition.

CONGATULATIONS! PRESENTING THE 1980 WINNERS OF THE I.T.M.S.A. INTERNATIONAL COMPETITION AND CONVENTION.

DELIA JACOBSON — Division VIII Career Model ages 36 and up
2nd Runner Up Runway Competition — 2nd Runner Up TV Commercial — 3rd Runner Up Photography

VICTORIA SCOTT — Division XI Instructors all ages
8th Place TV Commercial — 10th Place Runway Competition — 9th Place Photography
Vicki is currently scheduled to model in Tokyo on a 2-month contract.

TINA-MARIE McCONAGHY — Division X Child Model age 5-11
1st Runner Up Runway Competition — 6th Place Photography — 4th Place TV Commercial

MELISSA SMITH — Division IX — Young Teen age 12-14 — 4th Place — Photography.

DONNA DORNIK — 1st Runner Up in the legs competition/parts modelling.

ELENA DANSEREAU — 10th place in the sew and show pattern contest evening wear.

LYNN MEENS — New Dawn model attended the New York competition.
Lynn is also scheduled to go to Tokyo on a 2-month contract.

DATES FOR SEPTEMBER CLASSES: ALL AGES
SELF IMPROVEMENT — Learn poise, grooming, make-up, hair, voice and wardrobe. Sept. 4, 6-8 p.m.; Sept. 13, 12-2 p.m.; Sept. 22, 6-8 p.m.
PROFESSIONAL MODELLING Sept. 25, 7-9 p.m.
PROFESSIONAL PHOTOGRAPHY Sept. 16, 7-9 p.m.
Pre-teen Ages 4-13 Sept. 27, 2-3 p.m.

ALL STUDENTS MUST PRE-REGISTER. AVOID DISAPPOINTMENT, ENROL NOW!

NEW DAWN ACADEMY
MEMBER IM INTERNATIONAL METHOD
DIRECTOR SUSANNE RIVET
1001 CLOVERDALE

PACIFIC DANCE CENTRE
Maureen Eastick, A.R.A.D.
Commencing September 8
Classes in
BALLET • TAP • DANCE CONDITIONING • SONG AND DANCE
Beginners thru Advanced
For further information please phone
592-2747

Mutual of Omaha
Insurance Company
INDIVIDUAL HEALTH and ACCIDENT PROTECTION
Most occupations and existing health problems may be covered.
FOR INFORMATION WITHOUT OBLIGATION CALL
ERIC J. HERBERT
386-3578
104 — 826 North Park St.,
Victoria, B.C.

The MATA Shop
581 JOHNSON ST.
OPPOSITE MARKET SQUARE
whoopie!
it's our whopping great
Summer's End
SALE
30%-50%
OFF
great fashions — super buys!
Hours:
9:30-6 p.m. WEEKDAYS
9:30-9 p.m. FRIDAYS
385-3531

Healthy, but nervy? check the psyche

your health

By L. L. COLEMAN, M.D.

I'm a bundle of nerves. I've been taking tranquilizers just to keep me relaxed. Two complete examinations in the last year showed that I have no trouble with my heart even though it beats away like mad. I'm looking to you to offer some help in some direction.

Mrs. H.B.R.

Dear Mrs. R.:

Frequently, people who are nervous and high-strung fall into a trap from which they can't easily extricate themselves. The fact that you are in good physical health has been determined by your recent complete examinations. This should be comforting to you. But apparently you are not able to face the fact that the health of your psyche is not as good as the health of your body.

Tranquilizing drugs can be a trap. They may seem to give you a sense of relief from your anxiety, when actually you are losing valuable time seeking the psychological support and guidance that you so obviously need.

Large quantities of tranquilizers, taken over a long period of time, can be hazardous — for two major reasons. First, dependence on them leads to overuse and abuse; second, these drugs tend to delay consultation with a psychiatrist or a psychologist. Obviously, the drugs are not helping you in any real sense. If they were, you would not be writing to me to ask for help.

I am curious about your statement that your heart "beats away like mad." Have you been thoroughly studied from the point of view of thyroid imbalance? If not, you should have a complete profile of the thyroid and other endocrine glands. If the findings are still normal, give yourself the gift of good health by facing the truth — that you need and deserve psychological support.

Dear Doctor

I've been given a copper bracelet to wear around my wrist. I have pains and aches in my hands which I assume is mild arthritis. I was told that the copper bracelet would help this condition.

Mrs. D.E.

Dear Miss E.:

I would most certainly wear the copper bracelet, especially if it is attractive. But don't count on it to help your arthritis. As a physician I have been through this too many times to get involved again with those who adamantly insist that wearing copper is the only thing that ever did their arthritis any good. There is a very prestigious jeweler of international fame who makes a solid gold bracelet through which run two fibers of copper. There are people who buy this bracelet and are firmly convinced that this is the answer to their arthritic problems.

your horoscope

Astrological Forecast for Sunday, August 24, 1980

By SYDNEY OMARR

ARIES (March 21-April 19): Gifts, surprises, fulfillment of wishes — and romance — dominate your personal scenario. Important domestic adjustment is on agenda. Lifestyle comes into focus. Be receptive to gesture of reconciliation from family member.

TAURUS (April 20-May 20): Define terms, take nothing for granted, check with superior on goal to be attained. See situations, people as they are, not merely as you wish they could be. Pisces, Virgo natives figure prominently. An assignment is subject to change. Have alternative procedures at hand.

GEMINI (May 21-June 20): Good Moon aspect coincides with journey, communication, spiritual revelation and sharp, clear perception of potential. Capricorn, Cancer natives play significant roles. Priorities come into focus. A relationship is "serious."

CANCER (June 21-July 22): Finish what you start, move forward — overcome temptation to hang on to past. Aries, Libra persons figure prominently. Accent on basic tasks, visits from relatives, keeping resolutions connected with diet and nutrition.

LEO (July 23-Aug. 22): Go slow, lie low, permit others to reveal their plans. Play your own cards close to chest. Emphasis on special agreements and legal arrangements. Another Leo and an Aquarian figure in scenario. You meet individual who encourages you to put original ideas into action.

VIRGO (Aug. 23-Sept. 22): Strive to regain sense of direction. Read Leo message for valid hint. Follow through on hunch; intuition is now honed to razor-sharpness. One who aided you in past is due to make reappearance. Aquarius, Cancer, Capricorn natives play key roles.

LIBRA (Sept. 23-Oct. 22): Pressures relieved if you are willing to change pace. Young persons should not be permitted to dominate, push or intimidate. You'll understand! Key is to diversify, to leave details for another time — and to enjoy social affair.

SCORPIO (Oct. 23-Nov. 21): Accent on details, basic issues, property, quality of material, structure, older people, outcome of long-standing investment. Aquarius, Leo and another Scorpio figure prominently. You should be prepared for a series of "test questions."

SAGITTARIUS (Nov. 22-Dec. 21): Trips, calls, messages, surprise visits dominate scenario. Gemini, Virgo and another Sagittarian play significant roles. Member of opposite sex leaves a "provocative" note. Learning process is stimulated.

CAPRICORN (Dec. 22-Jan. 19): You get "lowdown" on costs, sales, purchases, ability to utilize material at hand. Money, home appliances, safety devices dominate scenario. You will locate article that had been misplaced. You will be relieved to learn it had not been stolen.

AQUARIUS (Jan. 20-Feb. 18): You get verification of views — theory is proven — you are at right place and judgment is accurate. Pisces, Virgo natives figure prominently. Wear bright colors, assert views, make personal appearances, highlight personality — and confidence.

PISCES (Feb. 19-Mar. 20): Past events tend to mingle with the present; key is to utilize lessons learned from one who shared experiences. Cancer, Capricorn natives figure prominently. Temporary seclusion need not be interpreted as loneliness. You are going to emerge stronger, affluent.

IF AUGUST 24th IS YOUR BIRTHDAY . . . recent pressures are due to be removed. You will have greater freedom of thought, expression. Travel, movement, writing, communication blend into your personal scenario. December will be one of your most memorable months of 1980, a year in which special relationships come into focus and your ability to express is accented. Taurus, Libra, Scoprio persons play important roles in your life. You have compelling voice, sense of drama and you are discriminating in selection of material and friends. You can expect a major domestic adjustment in October.

Astrological Forecast for Monday, August 25, 1980

By SYDNEY OMARR

ARIES (March 21-April. 19): You are on brink of major discovery. Know it and don't sell product or self short. Accent on confidential material, backstage manoeuvres and clandestine conference. Pisces, Virgo natives play significant roles. Special product is "on the way."

TAURUS (April 20-May 20): Emphasis on fulfillment of desire, ability to make wish come true. Stress production, priorities and special arrangements with older individual. Cancer, Capricorn persons figure prominently. Business venture is due to succeed, but not in way originally anticipated.

GEMINI (May 21-June 20): More persons express willingness to co-operate; you have grand opportunity to improve distribution and display of product. Aggressive associate means well but may not have necessary information for correct action. For now, heed your own counsel.

CANCER (June 21-July 22): New outlook results from communication related to publishing, travel or educational project. Your views are supported by basic principle of law. What appeared a defeat will be transformed into victory. Leo, Aquarius natives figure prominently.

LEO (July 23-Aug. 22): By teaching, you also learn. Means gain indicated if you share knowledge. Accent on basic chores, dependents, ability to improve services. Intuitive flash could result in "jackpot." Cancer, Capricorn, Aquarius natives play key roles.

VIRGO (Aug. 23-Sept. 22): Obtain hint from Cancer message. Emphasis on law, special agreements, coming to terms with one whose views may not coincide with your own. Partnership, public relations and marital status dominate scenario. Surprise social invitation is on agenda.

LIBRA (Sept. 23-Oct. 22): Be specific concerning details; if aware of fine print you could avoid delay and loss. One who relies upon your judgment pays meaningful compliment — that's nice, but indicate that you expect something more substantial. Aquarian figures prominently.

SCORPIO (Oct. 23-Nov. 21): Creative process is stimulated — you imprint style and make changes which lend spice to life. Gemini, Virgo, Sagittarius persons play important roles. Spotlight on romance, variety, news associated with travel and children.

SAGITTARIUS (Nov. 22-Dec. 21): Personal environment commands more-than-usual attention. Family, home, security, special purchases dominate scenario. Build on solid structure. Temporary delay or restriction can actually work to your advantage. Know it and plan accordingly.

CAPRICORN (Dec. 22-Jan. 19): Key now is to discern quality — avoid trying to be everywhere at once. Messages, short trips, unusual requests could create welter of confusion. Pisces, Virgo natives figure prominently. Something of value will be handed you on proverbial silver platter.

AQUARIUS (Jan. 20-Feb. 18): This can be your power-play day. Emphasis on money, production, responsibility, promotion and love. Cancer, Capricorn persons figure in scenario. Item that had been missing will be discovered in unusual manner. Older person proves valuable ally.

PISCES (Feb. 19-Mar. 20): People express enthusiasm concerning your views, ideals and goals. You'll be at right place at crucial moment. Judgment, intuition are on target. Accent on personality, special appearances, courage of conviction. New project destined to succeed.

IF AUGUST 25th IS YOUR BIRTHDAY . . . you are prescient, a perfectionist, perceptive and have tendency to be your own harshest critic. Pisces, Virgo persons play important roles in your life. Significant change in domestic situation indicated for you in September. Your lifestyle, during 1980, undergoes vital transformation. In November, you have added responsibility and greater chance for advancement, reward. You probably are not religious in orthodox sense, but you are spiritual. Very few persons can claim to know the "real you." Your golden moments are those in which you commune with nature and "hear" inner voice.

HIGH FASHION teas for visitors and locals alike continue in the Crystal Ballroom at the Empress until the end of this month — with remaining shows from 2:30 to 3:30 p.m. August 26 and 28. Themes are well into fall as model Maureen Songhurst shows here with classic pleated, plaid skirt by Separate Ways for Louban, blouse by Etc. for Sally Starr and blazer by Alfred Sung. Tickets for the Woman Beautiful Shows are available at Hillside ticket centre, the Bay or at the hotel. But hurry, the shows have been running at full capacity.

Victoria Conservatory of Music
Robin Wood, FRAM, Ll.D.
839 Academy Close

FALL REGISTRATION
1980/81
FALL SEMESTER BEGINNING SEPTEMBER 8, 1980

INDIVIDUAL TUITION IN:
Piano
Organ
Strings
Woodwinds
Brass
Voice
Jazz Piano
Classical Guitar
Recorder
Speech Arts

CLASSES: PRE-SCHOOL TO ELEMENTARY
Suzuki Piano
Suzuki Violin
Orff Rhythm
Kodaly
Voice
Group Piano
Creative Drama
Beginner's Listening
Ballet

CLASSES: JUNIOR, SENIOR AND ADULT
Theory
Drama
Group Piano
Accompanying
Chamber Music
Wind Band
Orchestra
Opera
Movement for Singers

TEACHER TRAINING:
Piano
Strings
Voice
Theory

TWO-YEAR DIPLOMA (offered through Camosun College)
Piano
Strings
Voice
Classical Guitar
Accompanying

NEW COURSES FOR 1980/81
Jazz Piano
Suzuki Cello

REGISTER NOW FOR FALL SEMESTER
REGISTRAR'S OFFICE OPEN MONDAY TO FRIDAY
9 A.M. TO 4 P.M.

★ Application in person only please
★ First Semester fees payable at the time of Registration — plus a $10 registration fee
★ Faculty members will be available to assist you on:

TUESDAY, SEPTEMBER 2 WEDNESDAY, SEPTEMBER 3
10 A.M. TO 4 P.M.

FURTHER INFORMATION:
Victoria Conservatory of Music
839 Academy Close (between St. Ann's Academy and Beacon Hill Park)
Tel: 386-5311
8-16

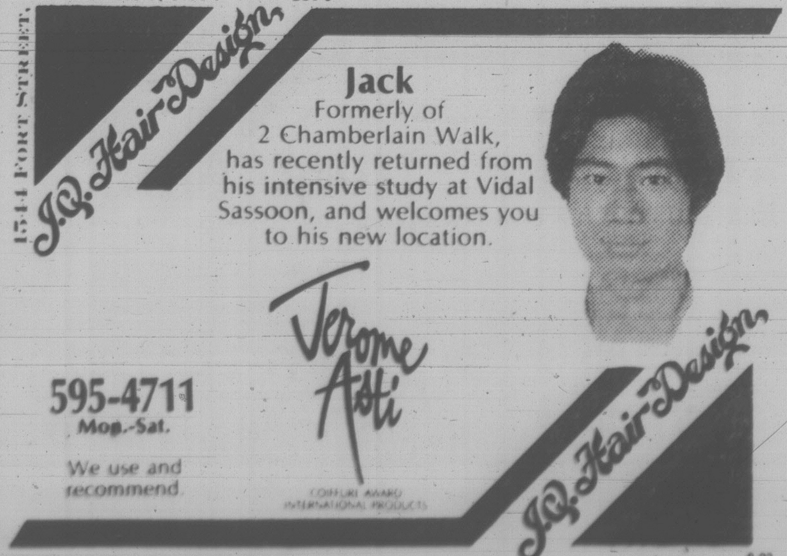

VICTORIA, B.C. V8S 1Z7
1514 FORT STREET.
J.Q. Hair Design
Jack
Formerly of
2 Chamberlain Walk,
has recently returned from his intensive study at Vidal Sassoon, and welcomes you to his new location.
Jerome Asti
COIFFURE AWARD INTERNATIONAL PRODUCTS
595-4711
Mon.-Sat.
We use and recommend
J.Q. Hair Design
8-23

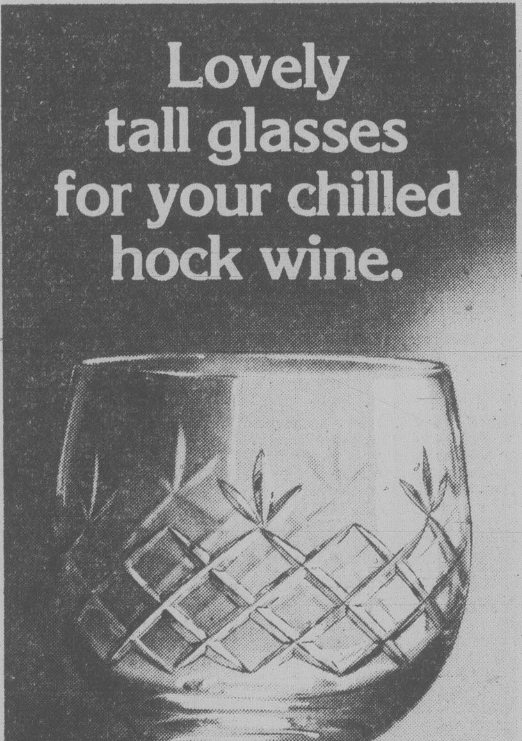

Lovely tall glasses for your chilled hock wine.

Designed for your Rhine, but just fine for any wine in your cellar… these 7-inch-tall glasses feature the popular Pineapple cutting. They were made in Czechoslovakia.

Set of six, $35.70
Or $5.95 each

QUANTITIES LIMITED

BIRKS
JEWELLERS
VISA
706 Yates St. 8-23 Hillside Shopping Centre

MISS FRITH
MISS FRITH FASHIONS—1619 DOUGLAS-383-7181—PARK BEHIND THE STORE OFF FISGARD
USE YOUR VISA, MASTER CHARGE OR OUR FRIENDLY TERMS

My sister's going back to school next month but today she's shopping at MISS FRITH where she's getting a whole new wardrobe like great tops and some really terrific cords and probably something in velour too which she's crazy about and she told daddy that the prices won't send him to the poorhouse.

I wish MISS FRITH sold little Kid's clothes.

Lucky 13 Draw
GIFT CERTIFICATES
1st prize $300 2nd prize $100
● To be drawn Sept. 13/80 ● No purchase necessary
8-27

garden notes
by helen chesnut

Be kind to your spreader

In this series on lawn management I have described the proper use of spreaders in applying grass seed and fertilizers and noted that fertilizers will eventually corrode even the best of spreaders.

Your better quality spreaders will have a tough, corrosion-resistant coating which prolongs their lifespans considerably but in the end it is up to the home gardener to ensure maximum life from any garden tool.

I have always advocated among the usual late fall cleanup chores a general cleaning of garden tools. All the digging forks and shovels, hoes and hand tools should be cleaned and given a light oiling to guard them against corrosion — but more on that a few weeks from now.

After each use, the spreader should be given the same treatment. It should be thoroughly washed and allowed to dry. Once it has completely dried, a light film of oil should be applied on the bottom hopper surface and generally on all moving parts. Take care not to lay the oil on in great globs or you will be sorry when you come to use it again as the seed or fertilizers will stick to all heavily oiled surfaces and gum up the whole procedure.

Just take a little of the finest oil you have and spread it lightly. If you suspect you have put a little too much on, take a soft, absorbant cloth and go over the oiled areas.

If you plan to invest in a spreader, look upon it as a long-term investment and buy a good one. And then take care of it as you would any important investment.

Now, a word about the storage of seed and fertilizer. The key words here are cool and dry. Fertilizers last well from year to year provided they are kept in a cool, dry spot. Once they become wet, you can no longer count on them to do the job.

Leftover seed of any kind will retain its viability and vigor provided it also is kept cool and dry. Best is to place it in a glass jar in the fridge. To help keep moisture from the seed, some gardeners like to place a small packet of silica gel or a spoonful of powdered milk wrapped in tissue inside the jar.

Moving right along, and taking it for granted that your new lawn has successfully established itself, you'll want to ensure its health by adopting sound mowing and watering practices.

As a general rule, the higher you cut your lawn, the greener color it will have, as well as less disease and fewer weeds. This means that in midsummer the lawn should be cut at about two inches, a little lower, about one and a half inches in spring and fall. If your lawn is mostly fescues or bent grasses, the mowing height may be lowered a bit.

This extra height in midsummer helps keep the grass roots cool, whereas in spring and fall those roots and plant crowns revel in the gentler heat of the sun.

Mowing often is another key to lawn health. Grass plants, in nature, are really meant to be left to grow up. When we cut them and turn them into turf, we are infact violating their nature. So we have to find a way to make it up to the plants. And one way is to mow often, several times a week if possible, but twice a week at least.

This frequent mowing ensures that not too much of the plant is mowed down in one swoop. It is felt that no more than a third of the lawn height should ever be removed at one time.

All too frequently it happens that homeowners return home from vacation to find their grass has grown high. They take the mower to it and shave it right down. The inevitable result is the killing of large patches of the lawn and the emergence of colonies of weeds into the resulting bare spots.

The ideal is to arrange for someone to mow your lawn, following your usual regimen, while you're away but failing that get it back to normal height by several mowings rather than one or two.

Weed seeds can sit in your lawn site for many years and not germinate provided they are thickly shaded by dense, high-cut turf. Even weeds that have emerged need light and water, which they get in ample quantity in thin, short lawns. So what the homeowner should aim for is thick turf that is mown high.

CHESSMASTER

By George Koltanowski
International Chess Master

PROBLEM
By W. Jerochin, Hungary
BLACK: 8

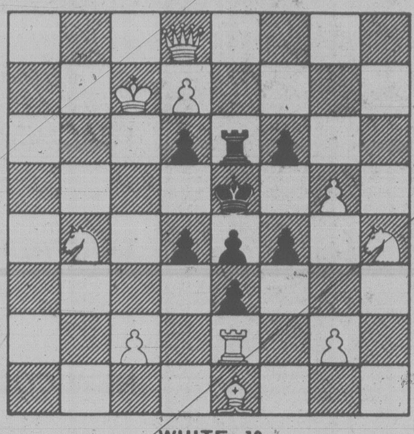

WHITE: 10

White to play and mate in two moves. Solution below.

* * *

SHORT SHORT
Played in the 1980 U.S. Championship
WHITE: Pal Benko
BLACK: John Peters

1.	P-KN3	P-QB4
2.	B-N2	N-QB3
3.	P-QB4	P-KN3
4.	P-K3	B-N2
5.	N-K2	P-Q3
6.	N1-B3	N-R3
7.	0-0	0-0
8.	P-N3	B-B4
9.	P-Q4	PxP
10.	PxP	P-K4
11.	P-Q5	N-K2
12.	P-KR3	Drawn

* * *

SPASSKY'S NO QUITTER

"Our greatest glory is not in never falling, but in rising every time we fall!" — Anon.

Boris Spassky, who was born in Leningrad in January, 1937, learned the moves at 5, and, at 11, was regarded as a boy prodigy with a bright future. He won the World Junior Champion title in 1955, '56 and '57, became a Grandmaster in 1955, won the USSR Championship in 1961, and became World Champion in 1969.

In 1972, he lost the title of World Champion to Bobby Fischer in Reykjavik, Iceland, and became almost immediately a forgotten man in Russia.

In 1976, he applied for a visa to reside outside the Soviet Union for three years but was granted one for only one year which he spent in France, accompanied by his French wife. However, he was forbidden by the Soviet authorities to participate in chess events. The career of one of the greatest players of all time looked to be at an end.

But Spassky is no quitter! He still lives in France and is slowly but surely getting back into form, winning or placing high up in tournaments. He just missed out in the 1980 Candidates' match. Boris is very amicable. Here's one of his stories: A guide dog, frightened by a car, jumped backwards, causing the blind man to almost fall over. Then the dog jumped after a cat, again upsetting the blind man, who proceeded to offer the dog some special food morsels.

A witness to all this exclaimed, "Surely you are not going to reward your dog for his misbehavior?" "Not at all," replied the man, "When he picks the food from my hand, I will know where the other end is so I can kick it."

* * *

BENJAMIN NEW U.S. JUNIOR CHESS CHAMPION

Joel Benjamin, 16, of New York, won the 1980 Junior Chess Championship played in Hollywood, by posting an undefeated 5½-1½.

Douglas Root of Diamond Bar, California, led the round-robin tournament (all-play-all) just before the last round. In that last, crucial encounter, he met Benjamin, for whom it was also do or die. In the end game, Root defended stoutly, but Benjamin broke through to win game and championship. Root finished second (5-2) and New Jersey's Michael Wilder placed third (4½-2½).

* * *

BYE BYE BYE

From Digerry Dullea, Executive Director of the U.S. Chess Federation.

"It was in a New Jersey Open, and in a late round, a bye was posted for a first-time player, Joe X, who immediately started asking around for 'Mr. Bye'. A practical joker told him 'Bye' might be late.

"'Start your clock', he said. 'He'll be here soon or you'll win in an hour.'

"Meanwhile this sadistic player rounded up an expert friend who showed up five minutes before 'Bye's' time ran out, introduced himself as Bye and proceeded to wipe Joe off the board.

"'Wow', said Joe. 'You're a really good player, Mr. Bye. I don't understand how you lost your first three rounds and got paired against me!'

"'Bad luck, I guess,' said 'Bye' — and disappeared."

The solution to the problem above is: 1. RxP, QPxR; 2. B-B3 mate; or 1. RxP, BPxR; 2. B-N3 mate; or 1. RxP, P-B4; 2. N-B3 mate, etc.

Commerce bank ups prime rate

TORONTO (CP) — The Canadian Imperial Bank of Commerce on Friday became the first major Canadian chartered bank to raise its prime lending rate since April but its competitors did not follow suit.

The Commerce announced the rate charged on loans to its most creditworthy customers will go to 12.5 per cent from 12.25 per cent effectively Monday.

A spokesman said the move was a reflection of money market conditions. The bank also increased its minimum lending rate for loans in United States funds to 11.5 per cent from 11.25 per cent.

Spokesmen for the Royal Bank of Canada, the Bank of Montreal, the Toronto Dominion Bank and the Bank of Nova Scotia said they had no indication of an increase in their prime lending rates.

The Royal, Toronto Dominion and Montreal banks did, however, match the Commerce's increase in the U.S. dollar base lending rate to 11.5 per cent, as did the Mercantile Bank of Canada.

The National Bank of Canada, which last Monday cut its prime rate to 12 per cent from 12.25 per cent, raised it again Thursday to 12.25 per cent.

Suzanne L. Bircher, D.V.M.
is pleased to announce the opening
of her new practice
the NORTH DOUGLAS VETERINARY CLINIC
3930 Douglas Street
(Corner of Douglas & Ralph Sts.)
Phone 727-2268 for an appointment

PROTEIN PERMS (1980)
Especially for fine, difficult hair. These New Perms have delighted our clients and are presently on special. They do not contain ammonia and are especially valuable for fragile or fine hair. No charge for hair cutting with perms. PLUS a colour rinse at no extra charge.
Five Operators 383-6015
Working Proprietor, Len Andrews of London, England
ANNAS TAYLOR BEAUTY SALON
1004 BROAD STREET (By Eaton's Car Park)

AVRIL JOHNS
School of Ballet
Recommencing **September 3rd**
Studios located in
CADBORO BAY — VIEW YOYAL AND CAREY RD.
Children-Teens-Adults (Beginners to Advanced)
Students prepared for R.A.D. Examinations
FOR INFORMATION AND REGISTRATION
PHONE 598-8179
Weekdays between 9:00 a.m. to 12 noon or from 7:00 p.m. to 9:00 p.m.
Classes daily from 3:30 p.m. - Sat. from 9:30 a.m.

Rehabilitation Aids
from Surgical Supplies Ltd.
Wheelchairs
Commodes
Hospital Beds
Bath Rails
SALES
RENTALS
REPAIRS
PARTS
WE SELL:
ALL your surgical supply needs.
WE RENT:
Baby Scales, Bed Rests, Bed Safety Sides, Hospital Beds, Commodes, Crutches, Breast Pumps, Raised Toilet Seats, Suction Pumps, Walkers, Wheelchairs.
WE REPAIR:
Wheelchairs, Medical Instruments.
Give us a call at 384-7196
SURGICAL SUPPLIES
Limited
(A Division of McGill & Orme)
1012 BROAD ST., VICTORIA 384-7196
And in Nanaimo at No. 8, 1588 Boundary Crescent,
Telephone 754-1281

AT-COST SCHOOL SUPPLIES
The Greater Victoria School Board offers basic kits of elementary school supplies for residents of Greater Victoria School District (No. 61) only. The price is calculated on a non-profit basis.
Your child's teacher may request some additional items but these kits will cover nearly all needs.
August 25-29 inclusive
9:00 a.m. to 3:00 p.m.
Blanshard Elementary, 950 Kings Road
Fairburn Elementary, 1841 Fairburn Drive
Richmond Elementary, 2780 Richmond Avenue
Sir James Douglas Elementary, 401 Moss Street
Tillicum Elementary, 3155 Albina Street
Victoria West Elementary, 750 Front Street
Prices:
Grade 1 — $3.70
Grade 2 — $4.55
Grade 3 — $6.95
Grade 4 — $7.00
Grade 5 — $7.00
Grade 6 — $7.40
Grade 7 — $7.40
Cash only, please. We cannot accept cheques.

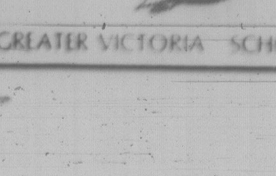

GREATER VICTORIA SCHOOL DISTRICT

The Fabric Doctor Says . . .

We guarantee no shrinkage and no loss of body . . . Our process adds body & crispness!

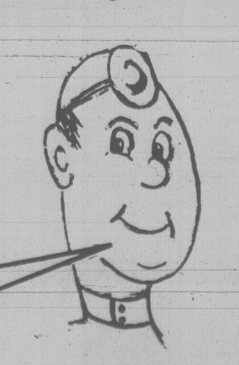

Redecorating or Painting this Summer?
Since you have to take down the drapes anyway, why not call Nu-Way, and have us rejuvenate them while you're doing the walls? We clean them gently, thoroughly, and treat them to a fabric finish for a crisp new look. Take down and re-hang service available for a small additional charge. Residential or commercial.
NuWAY CLEANERS
(Serving Victoria for Over 40 Years)
PH. 382-4266
1590 CEDAR HILL X ROAD or 420 WILLIAM ST.

LAMP SHADES
Repaired or Made To Order
THE VICTORIA LAMPSHADE SHOP
493-B Burnside Rd. E. 383-1544

Mel's BARGAINS
USED FURNITURE and APPLIANCES
3460 QUADRA 384-3152

Announcing the
AMALGAMATION
of the
Pacific Christian Secondary School
with the
Saanich Christian School
Effective SEPT., 1980
The new school name is
PACIFIC CHRISTIAN SCHOOL
offering K to 12 and is operated by the Victoria Christian Education Society.
Limited vacancies exist in most grades.
For information contact the principals:
Mr. W. VAN DYKE, 479-1555 for elementary level K to 7
Mr. R. SUTTON, 479-6311 for secondary level 7 to 12
The expanded facilities of P.C. School are located at
671 AGNES STREET, VICTORIA, B.C., V8Z 2E7

the Hair Loom
Unisex Hairdesigners
BACK-TO-SCHOOL SPECIAL
GUYS and GIRLS 20% OFF STYLE CUTS
(Offer expires Sept. 6)
101-764 Yates St.
Victoria
Phone 384-8842

Fall Fashion Forecast
We're about to unveil the newest Fall Fashions for 1980 in a very special preview presentation. And you're invited! Come to Stretch & Sew and see the latest, most exciting fabrics, colors and designs . . . while you still have plenty of time to do your own Fall fashion planning. Join us for this unique fashion event.
Tickets available at our store.
STRETCH & SEW
Fabrics' Centre
© Copyright Stretch & Sew Canada Ltd., 1980
2541 Estevan 592-9622
8-23

GIANT **CLEARANCE** SALE
"COLLECTOR PLATES"
PARTIAL LISTING ONLY:

	List Price	Sale Price
AYNSLEY		
Christmas		
1979 F.E.	36.95	25.00
BING & GRONDAHL		
Christmas		
1971	35.00	12.00
1972	35.00	12.00
1973	48.00	18.00
1974	35.00	15.00
1977	42.00	20.00
1978	35.00	20.00
1979	44.00	24.00
Mother's Day		
1972	30.00	12.00
1973	22.00	12.00
1976	27.00	18.00
1978	26.00	15.00
Olympic Plate		
1972	27.00	12.00
1976	39.00	22.00
FAIRMONT — Norman Rockwell "Old Man Winter"	37.50	25.00
HORNSEA		
Christmas		
1979 F.E.	40.00	25.00

	List Price	Sale Price
ROYAL COPENHAGEN		
Christmas		
1972	35.00	12.00
1975	32.00	12.00
1978	35.00	15.00
1979	48.00	18.00
Mother's Day		
1972	21.00	12.00
1973	24.00	12.00
1974	23.00	15.00
1975	32.00	15.00
1978	31.00	18.00
Historical		
1975 F.E.	41.00	25.00
1976	42.00	25.00
1977	48.00	25.00
1978	39.00	30.00
1979	42.50	30.00
Olympic Plate		
1972 F.E.	36.00	25.00
1976	49.00	35.00
Winter Olympic		
1976	51.00	35.00
ROYAL WORCESTER		
Christmas		
1979 F.E.	51.00	40.00

Thousands of plates reduced!
10-60% off.
Limited Quantity — Subject to prior sale.
Collectors and Investors take advantage of this sale.
PLATE COLLECTOR'S INTERNATIONAL CENTRE
c.e. sorvin ltd.
2500 DOUGLAS ST. 386-2612
HOURS: 9 a.m. to 5:30 p.m., Friday 'til 9 p.m.
CLOSED WEDNESDAY

Oil import subsidy rises 468 per cent

OTTAWA (CP) — Oil import subsidy payments increased 468.6 per cent in the first two months of the government's financial year over the same period last year, finance department figures showed Friday.

The four-fold jump occurred because world oil prices are rising much faster than increases in domestic oil costs.

The payments are used to subsidize the cost of oil supplied to eastern Canada at the domestic price of $16.75 a barrel rather than the world price of about $35. But officials say increases in oil subsidy payments have been offset in part by spending reductions in the government.

The figures show subsidy payments in the first two months were $588.7 million in the first two months compared with $103.5 million in the same period in 1979.

The statistics are contained in the monthly report of the government's total financing operations which showed expendituree rising faster than revenues to produce a deficit of $2.4 billion in the first two months of the fiscal year begining April 1.

Budgetary revenues were $5.9 billion and expenditures were $8.3 billion while comparable figures for 1979 showed revenues of $4.7 billion and expenditures of $7.1 billion, for a budgetary deficit of $2.4 billion.

Officials caution the two-month figures are not a guide to the rest of the year since revenues and expenses fluctuate seasonally.

In terms of over-all operations, the government still expects a budgetary deficit of $14.1 billion in 1980-1.

The figures also show a sharp rise in the government's unmatured debt transactions to $828 million in the first two months from $463 million a year earlier.

The main reason is that Ottawa is using a much larger amount of treasury bills as a method of raising cash. In the first two months, the government issued $1.6 billion in treasury bills compared with $300 million in the first two months of 1979.

Cocaine linked to birth defects

PHILADELPHIA (AP) — Cocaine taken during the first stage of pregnancy might cause a wide range of birth defects, says a recent laboratory study conducted at Temple University.

The study was the first to link cocaine and deformities, researchers say.

"Although we can't say with 100-per-cent certainty that there is a correlation between an animal study and humans, there is enough indication to caution women to the danger that birth defects could occur if cocaine is taken during pregnancy, especially during the first three months," Dr. Ronald Gautieri, the project supervisor, said in a statement.

Mice used in the study were injected once during their pregnancy with a solution containing one milligram of cocaine.

The dose was smaller than the amounts used in testing the safety of such agents as saccharin and caffeine, said Michael Mahalik, who co-wrote a paper on the study published in the Journal of Pharmaceutical Sciences.

More than 80 per cent of the fetuses suffered from one or more deformities, Mahalik said. Some were born without eyes or with eyes that formed without lenses, kidney defects, skulls that did not close over the brain, missing or extra ribs, chest walls that were not properly formed or missing toes.

By contrast, mice injected with a salt solution or left untreated produced infants that had less than a 10-per-cent incidence of deformity.

Boy, oh boy!
Do Eaton's and First Lady have a wig for you!
"Boy Cut" is on sale now.

23.99

Be "prep-ared" for the new Fall season with one of the most popular wigs around . . . the Boy Cut. An Ivy League look that's sure to turn heads in your direction. Made from easy to manage 100% modacrylic fibres with natural skin front for parting ease. Available in all our regular shades including some New Dimension First Lady fashion colors. And it's on sale now at Eaton's!

Wigs, Third Floor

EATON'S

Victim's pleas free arsonists

TORONTO (CP) — Paul Durish believes "prevention is better than detention," and three men who burned down some buildings at his Orangeville, Ont., airport skipped going to jail because of his philosophy.

Durish, who lost $7,000 worth of uninsured property in the airport fire, appealed to a Brampton, Ont., provincial court at their appearance to give the men a sentence of work rather than jail. He had previously negotiated with the crown attorney and provincial police to have arson charges against the men, aged 18 to 20, reduced to that of public mischief.

The men were given conditional discharges and were ordered to work in the evenings and on weekends at Durish's farm, where they cleared a heavily-forested area, cut grass and installed a hot tub.

"I haven't really seen any clear evidence that incarceration has bettered any of the youngsters sent there," said Durish. "It's much better to leave them in an area free of the hardened criminal element. But at the same time, they must do something to make up for their foolishness."

FRAME SALE
UP To 50% OFF
Stock Frames
Tues., Aug. 26 to Sat., Aug. 30
Specials on Glass, Small Mats, Pictures, Hardware
TAPLIN ART and FRAMES
2002 OAK BAY AVE. (at Foul Bay Rd.)
8-23

OXFORD FOODS
271 COOK STREET
We reserve the right to limit quantities
Prices Effective SUN., AUG. 24 to TUES., AUG. 26

WESTERN FAMILY MARGARINE	3 lbs.	1.49
NESCAFE INSTANT COFFEE	10-oz. jar	5.69
TULIP LUNCHEON MEAT	12-oz. tin	99¢
KRAFT MIRACLE WHIP	1 litre jar	1.59
STARKIST WHITE SOLID TUNA	7-oz. tin	1.39
YORK PINK GRAPEFRUIT JUICE	48-oz. tin	89¢
BEE CEE NO. 1 WHITE CREAMED HONEY	2 lbs.	1.89
NESTLES RICE or TAPIOCA PUDDING	14-oz. tin	59¢
YORK FROZEN FANCY GREEN PEAS	2-lb. bag	79¢
SUNLIGHT DISH LIQUID	32-oz. btl.	1.29

ARE YOU ON THE MUNICIPAL VOTERS' LIST?

YOU MUST BE REGISTERED TO QUALIFY TO VOTE.

If you have already registered and still live at the same address there is no need to re-register. If not, you should register before 5 p.m. September 2nd, 1980. To qualify, you must be 19 years of age (or will be by election date), a Canadian Citizen or British Subject, a resident of Canada for the past 12 months, a resident of B.C. for the past 6 months, and a resident of the Municipality involved on the date of application for the past 3 months. Please register at the Municipal Clerk's Office of the Municipality in which you reside.

REGISTER NOW
at the Office of The Municipal Clerk of the Municipality in which you live.

SAANICH
MUNICIPAL HALL
770 VERNON AVENUE
386-2241

OAK BAY
MUNICIPAL HALL
2167 OAK BAY AVE.
598-3311

ESQUIMALT
MUNICIPAL HALL
1229 ESQUIMALT RD.
385-2461

* Being listed on Federal or Provincial Lists does not entitle you to vote in Municipal Elections.

IF YOU ARE A NON-RESIDENT PROPERTY OWNER

Remember, Property Owners are not automatically placed on the Voters' Lists. If you own property in any electoral area other than where you reside, and you are otherwise eligible, you may register to vote in the Municipality where your property is situated. If you control by yourself or your relatives, a corporation that owns land in a Municipality in which you do not reside, then such corporation can nominate a person to vote on its behalf.

Changed Your Address?

If you have changed your address since you were registered, be sure to report that change to your Municipal Clerk in person, or by telephone.

For Further Information Call Your Municipal Clerk's Office

Please Register At The Appropriate Office Before 5 p.m., Sept. 2, 1980

Scuby furs

LAST TWO WEEKS

AUGUST FUR SALE

SALE ENDS SAT., SEPT. 6th
THE FULL SPECTRUM OF FUR MAGNIFICENCE
Offered at Prices That You Cannot Afford to Miss!

Scuby furs

NO CARRYING CHARGE FOR 90 DAYS.

911 Government St.
Phone 385-4361

2 Blocks up from the Empress

the prairies

Red light district proposal rejected

EDMONTON (CP) — City police have rejected a plan to turn an area in downtown Edmonton into a red light district.

Instead, police are asking the city to pay for white lights to repel the hookers from the shadowy lane they now operate out of.

Edmonton police also want the city to consider prohibiting turns around a downtown block motorists now circle to choose prostitutes.

City council's public affairs committee proposed the two-pronged anti-hooker scheme after being told by city police officials they oppose establishing an area for hookers.

The committee's report came four months after 191 residents living near the downtown area, where the hookers now work out of, complained that prostitution is disrupting the neighborhood.

Farmers' blockade halts tree project

KINUSO, Alta. (CP) — A hastily-organized blockade by northern Alberta farmers has temporarily succeeded in preventing a major reforestation program proposed by the province.

About 40 residents of the Kinuso, Alta., area, about 250 kilometres northwest of Edmonton, used pickup trucks to block a district road leading to a 27,000-acre parcel the province was intending to use to plant 250,000 spruce seedlings.

Farmers say the land involved has great agricultural potential and should be opened for homesteading.

The blockade was up for about eight hours until the government said it would negotiate a trade-off that would open other lands in return for local approval for most of the reforestation project.

"It just shows you what you can get if you bitch loud enough," farmer Burl Posegate said shortly after the blockade was dismantled.

Another farmer, Bruce Sims, said the blockade would be reestablished, however, if negotiations fail to produce results.

Area farmers have been trying for four years to have the province open more land for homesteading.

U.S. midway fined

REGINA (CP) — Royal American Shows has been ordered to pay up to $220,000 in fines and back taxes.

The Florida-based travelling midway company pleaded guilty to charges of income-tax evasion in a Regina court this week.

The charges resulted from a five-year investigation by Revenue Canada which said the company failed to report $151,000 in income in 1974.

The company was raided by Edmonton RCMP who seized financial records along with some cash. The cash was invested, however, pending outcome of the trial and the five-year return on investment has brought the total to $260,000.

Royal American will pay a $100,000 fine, $77,000 in federal taxes and an undetermined amount in provincial assessments.

Royal American lost contracts with four Canadian cities after the charges were laid.

ADULTS
DRIVER EDUCATION
Next Course
Sept. 2nd., 1980
Reasonable Rates — plus $50 ICBC Rebate
Course Fee is Tax Deductible
Defensive Driving Stressed — Enroll Early
(Each Class Seats Maximum 30)
WATSON'S 824 Johnson St. Phone 384-9824
We do in-car training in SIDNEY-COLWOOD
TEENS

STOP SMOKING FOR LIFE!

Developed through leading universities — a pleasant simple method to end smoking permanently. In 24 hours you are a non-smoker — for life. No tension — drugs — hypnosis — shocks or weight gain. Scientifically proven to be the most successful and effective method developed — and in the comfort of your own home. No cost or obligation for consultation. Start Summer with better health and life style.

Phone for an appointment
HOUSTON . . .
IMPROVEMENT
CENTRE
382-2262
3534 QUADRA ST.

MAKE MONEY PREPARING INCOME TAXES.

Enroll in the H&R Block Income Tax Course now. Make money during tax time. Comprehensive course taught by experienced H&R Block instructors begins soon in your area. Send for free information.

Classes begin Sept. 15 and will be held in 2 area locations.

Contact our nearest office.
H&R BLOCK (Canada) Ltd.
WHO COULD BE A BETTER INCOME TAX TEACHER?

Please send me free information about your tax preparation course, and how I can make money.
Name ______
Address ______
City ______
Province ______ Postal Code ______
Phone ______

2000 Douglas St., Victoria, B.C. V8T 4L1
or Phone 388-6813
8-23

YEAR END SALE!
20-50% off all Frames
*A deposit will hold sale priced merchandise for 3 months.
Sale ends August 31/80
25% off Contacts
SUNSHINE OPTIQUE
617 Fort St. 386-8805

Fields
19 Color Prints
Select From Several New Scenic Backgrounds
- All ages welcome--children and adults
- $1 extra per person for group photos
- Fast delivery--professional quality!
- Entire package orders only!
- You pay nothing if you aren't satisfied with photos--full deposit returned!

1-8x10-3-5x7-15-Wallets
Entire Pkg. $14.95
Less Deposit -.95
Balance on Delivery $14.00

DAILY 10-1 2-5
FRIDAY 10-1 2-7:30
SATURDAY 10-1 2-5
August 26 and 27
1420 Douglas Street, Victoria
August 28-30 and 31
Belmont Plaza, Colwood
8-23

The Diplomat* with a flair for conversation.

For those who choose their phone as wisely as their words, here's a new envoy of good taste.
The Diplomat.*
Discreet.
Distinguished.
It lends flair to talking on the phone.
You can now purchase the outer housing of this and our many other exciting decorator models. Since B.C. Tel continues to own and maintain the mechanical parts, dial and cord, telephone servicing is never a problem.
When you add B.C. Tel decorator phones to the rooms in your home, you add convenience and personality.
See all our other styles, including the pushbutton Styleline® model in a variety of terrific colours.

For fun phones, fancy phones and fashion phones, Phone Mart has something new for you.
B.C.TEL PHONE MART
VICTORIA 107 - 1633 HILLSIDE AVENUE
Mon., Tues., Sat. 9:30 a.m. - 5:30 p.m. Wed., Thurs., Fri. 9:30 a.m. - 9:00 p.m.
*Trademark of Northern Telecom Limited

"My dear James... the Commissar is waiting..."

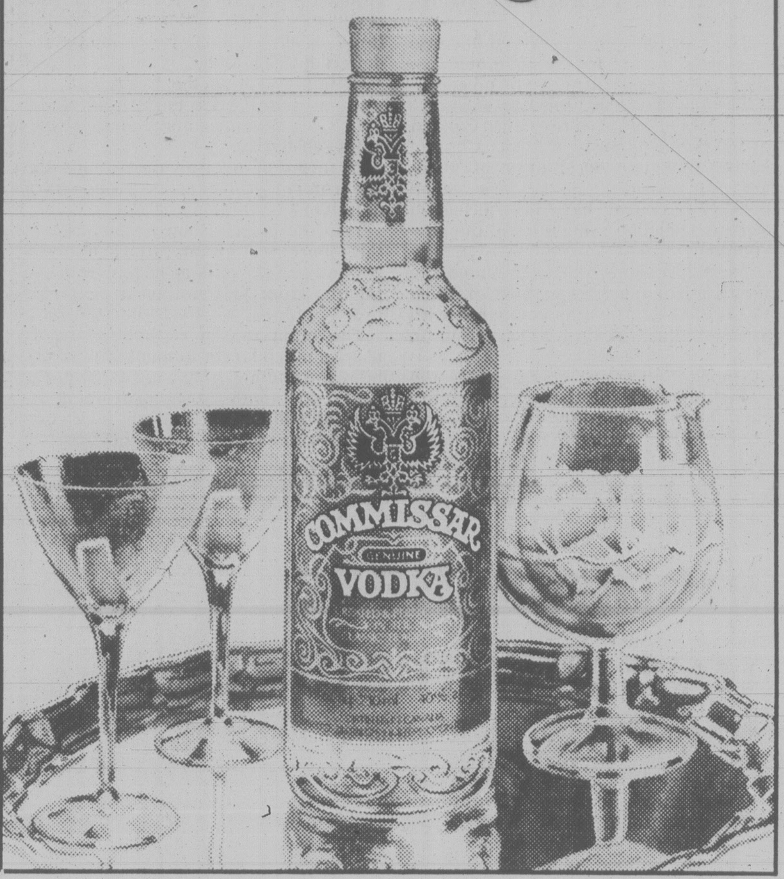

NEW PUPIL REGISTRATION in GREATER VICTORIA SCHOOLS

(School District 61)

If your child is new to the School District this summer, or has changed neighbourhoods since June 30, please enroll at the nearest appropriate school at these times:

All Elementary Schools

Kindergarten — Grade 7 inclusive)
August 27 and 28, between 9:00 a.m. and 12:00 noon.

Junior and Senior Secondary Schools

ARBUTUS (Gr. 8-10) 2306 Edgelow Street — 477-1878
August 25 & 26 — 9:00 a.m. to 4:00 p.m.

CEDAR HILL (Gr. 8-10) 3910 Cedar Hill Road — 477-6945
August 25 — 8:00 a.m. to 5:30 p.m.

CENTRAL (Gr. 8-10) 1280 Fort Street — 386-3591
August 26, 27, 28 & 29 — 9:00 a.m. to 12:00 noon; 1:00 p.m. to 3:00 p.m.

COLQUITZ (Gr. 8-10) 320 Brunswick Place — 479-1678
August 25, 26 & 27 — 8:00 a.m. to 5:30 p.m.

DEAN HEIGHTS (Gr. 8-10) 3020 Richmond Avenue — 592-0712
August 25, 26, 27, 28 & 29 — 9:00 a.m. to 12:00 noon

ESQUIMALT (Gr. 10-12) 847 Colville Road — 382-9226
August 25, 26 & 27 — 9:00 a.m. to 12:00 noon

HARBOUR VIEW (Gr. 7-9) 637 Head Street — 385-9735
August 25, 26, 27, 28 & 29 — 10:00 a.m. to 2:00 p.m.

LAMBRICK PARK (Gr. 8-12) 4139 Torquay Drive — 477-0181
August 25, 26 & 27 — 9:00 a.m. to 12:00 noon

LANSDOWNE (Gr. 8-10) 1765 Lansdowne Road — 598-3336
August 25 & 26 — 9:00 a.m. to 12:00 noon

MT. DOUGLAS (Gr. 11-12) 3970 Gordon Head Road — 477-6977
August 26 & 27 — 9:00 a.m. to 12:00 noon

OAK BAY (Gr. 8-12) 2151 Cranmore Road — 598-3361
August 27, 28 & 29 — 9:00 a.m. to 12:00 noon

REYNOLDS (Gr. 8-12) 3963 Borden Street — 479-1696
August 25 & 26 — 9:00 a.m. to 3:00 p.m.

SHORELINE (Gr. 8-10) 2750 Shoreline Drive — 386-8367
August 25, 26, 27, 28 & 29 — 9:00 a.m. to 3:00 p.m.

S.J. WILLIS (Gr. 8-10) 923 Topaz Avenue — 382-2171
August 27 & 28 — 9:30 a.m. to 12:00 noon

SPECTRUM (Gr. 10-12) 957 W. Burnside Road — 479-8271
August 25, 26, 27, 28 & 29 — 8:30 a.m. to 4:00 p.m.

VICTORIA (Gr. 10-12) 1260 Grant Street — 388-5456
August 27 & 28 — 9:00 a.m. to 12:00 noon; 1:00 p.m. to 3:00 p.m.

If in doubt about which school to attend, contact the Greater Victoria School Board offices at 592-1211.

Classes begin Tuesday, September 2. Watch for details in this newspaper on the Labour Day weekend.

Gold under carpet of mud

ISLAND LAKE, Man. (CP) — Four men are vacuuming the floor of this isolated northern lake to recover golden dust hidden in a carpet of mud for 46 years.

They're sure a lot of gold dust is down there, perhaps millions of dollars worth, and they're staking a lot of hard work and money on it.

"I never thought I'd live to see the day when that gold concentrate would be hauled up from the bottom of the lake," said Abraham McPherson who kept the treasure's location secret for 46 years.

McPherson had been willing to reveal the location to others but they wouldn't sign a contract guaranteeing him an equal share of the profits.

He finally got such a guarantee from Donald McIvor, former mayor of Wawbowden, Man., Bruce Kondratuk, a Manitoba Hydro engineer from Winnipeg, and Wayne Wamboldt, a Nova Scotian.

For McPherson's knowledge, the other three agreed to pay all recovery costs which are estimated at $25,000 while making the 65-year-old trapper a full partner.

The men staked out the site and have been told they have legal ownership of the treasure. However, another group of men known as the Pirate Company also is staking around the site.

It was mid-March, 1934, when McPherson noticed a tractor train on the lake while he made a routine check of his traplines. He later learned the tractor and two sleighs loaded with about 25 tons of gold concentrate had fallen through the ice.

The men operating the train escaped the accident and McPherson returned to the area later to pinpoint the precise location where the gold went down in about 27 metres of water.

"At that time no one was too interested in the concentrate because gold was only worth about $32 an ounce," McPherson said.

"People were more interested then in the tractor which was just about priceless in those days."

The concentrate has been assayed at 10 ounces of gold per ton, meaning the potential recovery could reach 250 ounces which today would be worth millions of dollars.

McIvor says he believes the group should realize a minimum return of $150,000 but hopes it could go as high as $3 million, depending on how much is recovered.

"Diving for a treasure is a dream of everyone connected with this business," said Wamboldt, who along with Kondratuk has been a part-time professional diver for 15 years.

The recovery operation got into high gear this week, two months after McPherson had first taken the men to the site. A crude vacuum system and diving platform have been rigged on two large barges.

The partners still have one worry left after they recover the gold: getting it to a refinery.

They could fly it out, which would be extremely costly, or wait for winter to move it across the lake.

"Whatever happens, we sure as hell don't want this load of stuff to go to the bottom again," said McIvor.

"I don't think we'd have the patience to go through this a second time."

Canada Arts
Fine Graphic Art
Expert Framing
1732 Douglas 384-2042
7-12

JEWELLERY APPRAISALS
We sell quality estate jewellery at below wholesale prices.
G. W. Frank Gem Labs Ltd.
720 YATES 385-3021 385-8841

Sears Monday 88¢ day

August 25th
Shop 9:30 a.m.-5:30 p.m.
Shop early for the best selection!
Sorry, no delivery

Personal Shopping Only
No Phone Orders Please

Save!
1" Ring Binder
88¢ each
A back-to-school bargain! Hurry in.
School Supplies (3)

SCHOOL TIME

INFANTS' CHILDREN'S WEAR

Rattle and Toy Assortment —	Each	.88
Plastic Nursers — 4 oz. and 8 oz.	Each	.88
Plastic Training Cup —	Each	.88
Boys' Ankle Socks —	Pair	.88
Girls' Brief — White	Each	.88
Shock Stops —	2 for	.88
Dish Sets — Plastic Cup and Bowl	Set	1.88
Waterproof Lap Pad —	Each	1.88
Yellow Vinyl Raincoats —	Each	2.88

GIRLS', TEENS' WEAR

Bikini Brief — Jean style	Each	.88
Knee Highs — White and colors	Pair	.88
Belts — Assorted styles	Each	1.88
Bodysuits for Gymnastics — With short sleeves	Each	3.88

BOYS' WEAR

Socks —	Pair	.88
100% Cotton Brief —	Each	.88
Brief — 50% Cotton, 50% Polyester	Each	1.88
100% Cotton T-Shirt —	Each	1.88
Sport Socks —	Pair	1.88

Save!
Boys' Briefs
2.88 pkg.
Stock up on hard-wearing 'Fruit of the Loom' Briefs. Pkg. of 3.
Boys' Wear (40)

MEN'S FURNISHINGS

Nylon Socks —	Pair	.88
Sun Visor —	Each	.88
Leisure Socks — Stretchy, fits 10-13	Pair	1.88
Work Hankies —	Pkg.	1.88
Bikini Brief —	Each	1.88
Stretch Brief — Sizes 30-36, 38-44	Each	2.88
Vests —	Each	2.88

MEN'S WORK WEAR

Socks —	Pair	1.88
Logo Caps —	Each	2.88
Gardening Gloves	Pair	1.88

LINGERIE

Brief — Quicksilver Antron III, Asst'd. colors, S-M-L	Each	.88
Hipster — Quicksilver Antron III, Asst'd. colors. M,L only	Each	.88
Bikini — Antron III, S,M,L, in a variety of colors	2 for	1.88

Stock up!
Socks for back-to-school
88¢ pair
Good-looking nylon rib-cable socks in assorted colours.
Hosiery (75)

HOSIERY

Striped Knee Hi's —	Pair	.88
Control Top Pantyhose —	Each	1.88
Sheer Knee Hi's — Pkg. of 3 Limit 6 pkg. per customer	Pkg.	.88

FASHION ACCESSORIES

Assorted Scarves —	Each	1.88
Personalized Key Rings —	Each	2.88
Folding Umbrella —	Each	3.88

HEALTH AND BEAUTY

Toothbrush — Soft, Medium or Hard	Each	.88
Band Aids — Regular 25s	Pkg.	.88
Right Guard Deodorant — 200 ml	Each	.88
Foamy Shave Cream — 300 ml	Each	.88
Ultima Nail Polish —	Each	.88
Bic Razors —	Pkg.	.88
Head & Shoulders Shampoo — 140 ml. tube	Each	1.88
Beck Shampoo — For normal or oily hair	Each	1.88
Johnson & Johnson Band Aids — 100s	Each	1.88
Final Net Hair Spray — 225 ml	Each	1.88
Coppertan Suntan Lotion — 110 ml	Each	1.88
Two-Way Mirror —	Each	2.88

Sew and Save!
'Linen Look' Suiting
5.88 metre
Checks and Tweeds. Polyester/Cotton blend. 140 cm. wide.
Fashion Fabrics (36)

FASHION FABRICS

Broadcloth Plains — 65% Polyester, 35% Cotton, limited colors, 115 cm. wide	Metre	1.88
100% Polyester Interlock Plains — 150 cm.	Metre	4.88
Ultra Vino — Stripes, 80% Polyester, 20% Cotton, 150 cm. wide	Metre	4.88
100% Nylon Quiana Interlock Plains — Green, Blue and Rose, 150 cm. wide	Metre	4.88
Venitia Poplin — 100% Polyester Knit, 150 cm. wide	Metre	5.88
Lavish Suiting Plains — 100% Polyester, 150 cm. wide	Metre	5.88

YARNS AND NOTIONS

Shoulder Pads —	Pkg.	.88
Glass Stain —	Each	.88
Tracing Paper —	2 for	.88
Iron-on Stitchery —	2 for	.88
Stitch Ripper —	2 for	.88
Pin Cushion — Suction type	Each	1.88
Staticguard — Eliminate static cling	Each	1.88
Knitting Needle Case —	Each	1.88
Sayelle — 100 gram. Discontinued colors only	Each	1.88
Metal Skirt Hangers —	Each	3.88
Aronelle Yarn — Knitting Worsted, 100% Polyester, 400 g	Each	5.88

LINENS

Dish Cloths —	3 for	.88
Cotton Terry Tea Towels —	Each	.88
Souvenir Wall Hanging —	Each	.88
Beauty Bar — In a variety of colors	Each	.88
Tumbler — Peach color	Each	.88
Round Doily —	Each	1.88
10"x14" Doily —	Each	1.88
Kleenex Holder — Gold, Brown	Each	2.88
Barbecue Mitts —	Pkg.	3.88

JEWELLERY

Mirror and Comb Set — Purse or pocket size	Each	.88
Earrings — Asst'd. styles and colors	Pair	.88
Assorted Stick Pins —	Each	.88
Children's Jewellery — Cartoon characters	Each	.88
Sterling Silver Charms — Choose little boy, little girl, Faith, Hope and Charity	Each	1.88

LIGHTING

Light Bulbs — 60 or 100 watt	2 pkg.	1.88
Outside Wall Fixture —	Each	2.88

COUNTRY INN FEATURES

9:30-11 a.m. **MORNING BREAK** — Tea and hot buttered crumpets with jam	.88
11 a.m.-2 p.m. **LUNCHEON FEATURE.** Fish 'n Chips — 3 pieces of fish and golden french fries	1.88
2-4 p.m. **AFTERNOON SNACK** — Delicious fruit pie with tea or coffee	.88

HOUSEWARES

Household Plastics — Drain Tray, Drain Rack, Cutlery Tray	Each	.88
Foil Pie Plate — Pkg. of 4	Pkg.	.88
Tongs — Plastic or Metal	Each	.88
Scoop Set — Plastic, 3-piece	Set	.88
Measuring Spoon Set —	Set	.88
Paring Knife or Peeler —	Each	.88
Ice Cream Scoop —	Each	.88
Add-a-Spice Jar — Adheres to wall	Each	.88
Egg Slicer —	Each	.88
'Snap Cap' Bottle Caps —	Pkg.	.88
Pizza Cutter —	Each	.88
Chromed Napkin Holder —	Each	.88
Stainless Cookie Cutter Set —	Each	.88
Cake Decorator Set —	Each	.88
Egg Timer —	Each	.88
Jar Wrench —	Each	.88
Beater Whip —	Each	.88
Cheese Slicer —	Each	.88
Rolling Pin Cover —	Each	.88
Tea Ball — Stainless	Each	.88
Paper Towel Holder —	Each	.88
Plate Hanger —	Each	.88
Decorative Hooks —	Pkg.	.88
Acrylic Bowl —	Each	.88
Spaghetti Tongs —	Each	.88
Garbage Bags — Outdoor size	Pkg.	.88
Wooden Spoon Sets —	Each	.88
Hors d'oeuvre Dish — Glass	Each	.88
Asst'd. Bakeware — Loaf pan, square cake pan, oblong pan, cookie sheet	Each	.88
Duralex Plate — Amber color	each	.88
Dessert Dish — Green color	2 for	.88
Glass Beer Mug —	Each	1.88

Save!
Fridge-Freezer Containers
88¢ pkg.
Pkg. of 2. Handy 16, 24, or 32-oz. sizes.
Housewares (11)

HOME ACCESSORIES

Wooden Napkin Rings —	Each	.88
Egg Cups —	Each	.88
Floral China Ashtrays —	Each	.88
Brown Pottery Vase —	Each	.88
Fondue Fuel —	Each	.88
Assorted Vases —	Each	.88
Coasters —	2 for	.88
Wooden Salad Spoon/Fork Set —	Each	2.88
Rimmed Soup Bowls —	Each	3.88
Crystal Candy Dish —	Each	3.88
Enamelled Tin Canister —	Each	3.88

CANDY COUNTER

Tootsie Rolls — Pop Drops — 5 rolls per pkg.	Pkg.	.88
Fiddle Faddle —	Each	.88
Bubble Yum —	Pkg.	.88
Orange and Lemon Slices —	Bag	.88
Elite Fruit Chews —	2 pkg.	.88
Elite Lemon or Tangerine Drops —	2 pkg.	.88
Licorice Laces — Red and Black	2 pkg.	.88
Assorted Fruit Drops — 5 rolls per pkg.	2 pkg.	.88
Taffy Cones —	2 pkg.	.88
Sponge Toffee — Pkg. of 6	2 pkg.	.88
Victoria Mix —	2 bags	1.88
Country Inn Light Snack Cake —	Each	1.88
Cherry Cake — 425 g	Each	1.88
Country Inn Grand Slam Mix —	Bag	1.88
Cherry Cake — 624 g	Each	2.88

Save!
Country Inn Peppermint Wafers
88¢ pkg.
A special taste treat!
Candy Counter (87C)

TOBACCO COUNTER

Medico Filters —	Pkg.	.88
Bic Lighter — Pkg. of 2	Pkg.	1.88
Souvenir — Victoria Tour Bus	Each	2.88

TOY SHOP

Plastic Beach Toy Set —	Each	.88
Marble Set —	Each	.88
Colored Beach Balls —	Each	.88
Plastic Patch Kits —	2 for	.88
Cowboy Hat —	Each	1.88
Nerf Ball —	Each	1.88
Plastic Banks —	Each	1.88
Barbie Fashions —	Each	1.88
Baby Furniture Set —	Each	1.88
'Play Big' Figures —	3 for	1.88
Superman Game —	Each	2.88
Tire Swings —	Each	2.88
Baseballs —	Each	2.88

Save!
Shrubs
2.88 each
Selection of shrubs in 1-gal. container
Garden Shop (71)

VACUUM SUPPLIES

Scent Pac — Deodorizes as you vacuum	Each	.88
Dust Brush — Comes with swivel. For all Kenmore vacuum cleaners	Each	3.88
Fabric Tool — For all Kenmore vacuums	Each	3.88
Shampoo — For Sears Spray shampooers	Each	3.88

Stock Up!
Turpentine
88¢ each
In handy ½-litre size.
Paint Supplies (30)

PAINT SUPPLIES

1" Masking Tape —	Each	.88
Plastic Pail —	Each	.88
Sanding Blocks — Coarse or Medium	Each	.88
1 lb. Putty —	2 for	.88
2" Masking Tape —	Each	1.88
Wallcover Primer	Each	1.88
Caulking Gun —	Each	3.88

DRAPERIES

Sheer Tier Sets —	Set	3.88
Pro-Drape — Helps prevent drapes from yellowing	Pkg.	1.88
Velvet Cushion — Accent your rooms with luxurious velvet cushions	Each	4.88

SCHOOL AND STATIONERY SUPPLIES

Paper Mate Pens —	Pkg.	.88
Bic Ink Crayons —	Pkg.	.88
Muppet Pencil Case —	Each	.88
DuoTang Covers —	Each	.88
Exercise Book —	Each	.88
Transparent Tape —	2 for	.88
Laurentian Coloring Pencils —	Pkg.	1.88
400 Sheet Refill —	Pkg.	1.88
Magi Cubes —	Pkg.	1.88
Boxed Stationery —	Each	1.88
Profile Pen —	Each	2.88
Bic 12 Pen Pack —	Each	2.88

SPORTS CENTRE

Swift Flyte Golf Balls — Pkg. of 3 balls	Pkg.	.88
Tire Repair Kit —	Each	.88
Table Tennis Balls —	Pkg.	.88
Golf Tees —	Pkg.	.88
Seam Seal Waterproofing —	Each	1.88
Tennis Balls —	Pkg.	1.88
Table Tennis Bats —	Each	2.88
V-Type Kick Stands —	Each	2.88

GARDEN SHOP

Vantro Perlite —	Each	.88
Jobes Plant and Flower Fertilizer Spikes —	Each	.88
Plastic 8" Hanging Pot —	Each	.88
Lawn Edging —	Each	.88
Pet Book —	2 for	.88
Watering Can —	Each	1.88
Book on Hanging Plants —	Each	1.88
Macrame Hangers —	Each	1.88
Potting Soil — 10 kg	Each	1.88
White Landscape Rod —	Each	1.88
Cat Litter — 5-lb. bag	Each	1.88

Plant now!
Pampas Grass
4.88 each
Sturdy 3-ft. Pampas grass in pots. An attractive addition to your garden.
Garden Shop (71)

HOME IMPROVEMENTS

Tank Ball —	Each	.88
Stove Cement —	Each	.88
Tank Liner —	Each	1.88
Pool Vinyl Cleaner —	Each	1.88
Tub and Tile Caulk —	Each	1.88
ABS Adhesive Kit —	Each	1.88
Liquid Acrylic —	Each	1.88
'Tile Brite' —	Each	1.88
Air Deflector — Pkg. of 3	Pkg.	1.88
Snake Auger —	Each	2.88
Furnace Filters —	Pkg.	2.88
Silicone Spray —	Each	2.88

HARDWARE

Hack Saw —	Each	.88
Carpet Tape —	Each	.88
Weldbond Glue —	Each	.88
Lawn Sprinkler —	Each	.88
Mason Lines —	Each	.88
Heavy Duty Staples —	Each	1.88
Extension Cord — 3 metre	Each	1.88
Wire Brush/Scraper —	Each	1.88
Combination Square —	Each	2.88
Outdoor Thermometer —	Each	2.88

Save!
Screwdrivers
2 for .88
Choose from an assortment of handy screwdrivers (not Craftsman).
Hardware (9)

Simpsons-Sears Ltd.
3190 Shelbourne Street — Lots of Free Parking — No Tickets — No Time Limit

Sex for singles divides United Church

HALIFAX (CP) — After days of debate, the United Church of Canada finally approved a controversial sexuality report Friday which says sexual intercourse for singles is acceptable in some circumstances and there is no reason homosexuals should not be ordained or commissioned.

But the approval was given amid considerable controversy.

The report is only a study document which will be distributed throughout the church but it is a first step toward a formal church policy on sexuality and homosexuality.

The 452 commissioners attending the church's 28th General Council voted almost overwhelmingly to accept the report, *In God's Image, Male and Female*.

Council first debated the report Monday, but sent it back to a committee for further debate. It came back to council Friday for rejection or approval.

But the approval was given amid concerns that an element in the church still opposes it. About 20 commissioners publicly recorded their vote against it.

It now goes to the church's Division of Mission, which will prepare a policy statement no later than at the 30th General Council. The council usually sits every two years.

Robin Smith, one of the report's authors, said in an interview he was not elated with the results of the vote because it indicated there are still church members unhappy with the report.

Controversial items in the report, prepared over a two-year period by a 10-member study group, include passages saying sexual fantasies and masturbation are normal. It also poses questions about the sexuality of Jesus as a man.

"I am concerned about the people who are bothered by it," Smith said.

During debate the report was praised by some as an excellent study and condemned by others as one of the most dangerous reports the church has ever seen.

Council also passed an amendment to have prepared a supplementary study dealing with theological questions relating to the report.

Rev. Peter MacDonald of Bermuda said the 100-page report has stirred the passions of church members, but added he hopes the church can stand by its convictions and live with its differences.

Rev. Les Clark of Victoria hinted Friday that some people might leave the church because of the report.

But Rev. Robert Rumball of Toronto said he didn't think that would happen.

BRIG. HARVEY
. . . most decorated

VC war hero dies at 91

CALGARY (CP) — One of Canada's most colorful and most decorated war heroes, Brig. Frederick Maurice Watson Harvey, died in Calgary Thursday at age 91.

Born at Athboy, Ireland, Brig. Harvey came to Canada in 1908 and carved out a place for himself in the country's military history during the First World War.

He was awarded the Victoria Cross in 1917 while serving in France with the Calgary-based Lord Strathcona's Horse (Royal Canadians) as a troop leader.

Brig. Harvey, then a lieutenant, ran ahead of his men toward a fully-manned enemy trench, jumped the barbed wire, and shot a machine gunner who had been causing heavy casualties.

In subsequent actions, he was awarded the Military Cross and the Croix de Guerre.

Translators hint strike may foul Ottawa talks

OTTAWA (CP) — The first ministers' conference on the constitution next month may be disrupted by a strike by 1,100 federal government translators and interpreters, the head of the translators' group said Friday.

Henri Frickx told a news conference translators would go on strike next week following government rejection of a conciliation board report that recommended paid maternity leave for the group, the majority of whom are women.

Frickx said the group would meet Monday to decide the most effective way of disrupting government operations.

Translators voted in June to strike, and the Monday meeting is to decide "how we are going to strike, not if," Frickx said.

The translators might disrupt the September conference here, but "at this point we don't want to reveal what our strategy will be," he said.

The government could try to stage the conference using free-lance translators and interpreters, but they would probably respect the strikers' picket lines, he added.

Treasury Board, negotiating on behalf of the government, this week rejected a conciliator's recommendation of 17 weeks' paid maternity leave and salary increases equal to the cost of living since March, 1979, when the last contract expired, to March, 1981. This would amount to about 10 per cent a year.

The translators, members of the Canadian Union of Professional and Technical Employees, want a further increase of 2 per cent above the cost of living, or about 12 per cent in each of two years.

Frickx said this would make up for losses suffered when wage and price controls were imposed.

The government has offered 7 per cent in each year to the translators, who earn an average $21,000 a year.

Maternity leave is especially important for this group because more than half its members are women and their average age is 29, Frickx said.

"Women should not be penalized financially for having children," said Lise Montcalm, vice-president of the translators' group.

The issue gained added significance when the Quebec government recently decided to give all its female employees 20 week's paid maternity leave, he said.

"This group is ready to fight all the way on this issue," Frickx said.

A treasury Board spokesman said the government rejected paid maternity leave for translators because it would be too expensive. If 23 women took leave each year, this proposal would cost taxpayers $325,000 a year, he said.

Administrative Assistant

The Joint Board of Teacher Education requires an experienced administrative assistant/executive secretary in Victoria.
Suitable applicants should possess superior secretarial skills, demonstrate initiative and the ability to plan and organize. Several years university studies desirable. Previous experience in the B.C. education system would be an asset.

SUBMIT RESUME BEFORE AUGUST 27
To the Chairman, Room 207-26 Bastion Square, Victoria, B.C., V8W 1H9, Telephone 387-3530.

GRADUATE GEOLOGISTS

International Geological Service Company, offers excellent career opportunities for graduates in geology as logging geologists.

Position will appeal to individuals who are seeking a career which challenges their abilities and provides numerous opportunities for professional advancement and travel.

Previous experience an asset, but not essential, as formal instruction and field training in hydrocarbon well-logging is provided.

Attractive starting salary, with a full range of company benefits. Please forward resume and university transcript to:

EXPLORATION LOGGING CANADA LTD.,
No. 3, 3700 Nineteenth St., N.E.
Calgary, Alberta T2E 6V2.

District of Coquitlam

ASSISTANT DEPUTY TREASURER

A challenging opportunity exists for an energetic individual to assume the functions of the Assistant Deputy Treasurer with the District of Coquitlam. Responsible to the Deputy Treasurer, the successful candidates' primary responsibilities will include controlling and directing the billing and collection of revenues, supervising directly and/or through a subordinate, the work of a small group of clerical employees and assisting superiors in budget preparation and control, internal audit, financial statement and report preparation.

Applicants must possess sound administrative and practical experience in a related field and have the ability to exercise considerable independent initiative, judgement and action. Completion of a recognized accounting degree as a C.A., C.G.A., or R.I.A. plus sound related accounting and supervisory experience in the public or private sector is desired.

Salary — $1959—$2346 per month. Starting salary to be commensurate with training and experience.

Resumes will be welcomed until September 4, 1980 by the Personnel Department, District of Coquitlam, 1111 Brunette Avenue, Coquitlam, B.C., V3K 1E8.

BUSINESS REPRESENTATIVE

Union position open to dedicated, self-motivated, aggressive and diplomatic person interested in representing members of a large international union. Successful applicant should have personnel labour relations, union background or related experience. University education an asset. Good salary plus expenses and car allowance. Direct all applications to

Victoria Press, Box 750

8-23

RESTAURANT MANAGER WANTED

Aggressive and creative working manager needed for fast food-style outlet. Experience in staff control, food costing and promotion essential. Salary and benefits to be negotiated. Grow with a new, aggressive organization.

Please send application to

Victoria Press, Box 432

British Columbia
Forest Products Limited

Crofton Division requires

Mechanical Engineering Draftsman

Under the direction of the Plant Engineer the Engineering Draftsman will investigate mechanical engineering problems; prepare and maintain drawings; do field surveys; inspect equipment; and do other engineering work as assigned.

The successful applicant should be a graduate of a recognized technical institute and/or have several years' industrial experience, preferably in the pulp and paper industry.

Salary will be commensurate with experience and a wide range of fringe benefits are available including relocation assistance.

Interested applicants should submit a resume outlining education and work experience to:

Employment Supervisor,
British Columbia Forest Products Limited,
Crofton Pulp and Paper Division,
Crofton, B.C. V0R 1R0

ACCOUNTANT-OFFICE MANAGER

A rapidly expanding Victoria building material supply company requires an accountant-office manager.
Duties will include all aspects of the accounting system, financial reporting and management of the office, reporting directly to the President of the Company.
Compensation will be commensurate with experience and qualifications.
Confidential replies in writing, giving complete resume and salary expectation, should be sent to:

CAMPBELL, SHARP & ASSOCIATES
P.O. Box 4125, Station A,
VICTORIA, B.C., V8X 3X4
Attention: F. S. Middleton, C.A.

8-23

'Two years ago . . .
I LOST 40 POUNDS
. . . and I've stayed slim ever since.'

- Lose 3 to 5 lbs per week.
- No dangerous drugs, exercise or binding contracts.
- Stabilization and maintenance at no extra cost

CALL NOW FOR A COMPLIMENTARY WEIGHT CONTROL CONSULTATION.

592-5532
1537 Hillside Ave.

PROFESSIONAL WEIGHT CONTROL CLINICS

Open 8 a.m. to 6 p.m. Monday through Friday Chargex and Master Charge accepted

LUNCHEON
SUNDAY BUFFET
11:30 a.m. to 3:00 p.m.
$7.25

OAK BAY
MARINA
RESTAURANT

1327 BEACH DRIVE
FOR RESERVATIONS CALL
598-4511

LIVE DINNER DANCE MUSIC AT THE MARINA FRI. and SAT. NIGHTS

7-31

CAREERS

SAANICH EMPLOYMENT OPPORTUNITY

ELECTRONICS TECHNICIAN

This is technical work of a highly specialized nature involving all electronic equipment encountered within the Municipality. Applicants should be familiar with solid state traffic control equipment, proximeter associate loop equipment, mechanical type traffic control equipment, and timing devices; also familiar with electronic monitoring systems and equipment, solid state transmitting and receiving equipment (radio and telecommunications), assorted testing equipment; to include the repair and maintenance of these devices.

Applicants must have a general electronics work background with a diploma from a recognized technical institute or equivalent experience. Knowledge of air conditioning and ventilating equipment would also be an asset.

There is a comprehensive fringe benefit package. The salary will be set commensurate with training and experience.

Applications will be accepted until 4:30 p.m. Thursday, September 4th, 1980.

DIRECTOR,
PERSONNEL SERVICES
The Corporation of the
District of Saanich
770 Vernon Avenue
VICTORIA, B.C.
V8X 2W7

Corporation
Of The
District Of
Saanich

Pacific Logging

SAWMILL MANAGER

Due to company growth and personnel changes Pacific Logging Company Limited requires an experienced sawmill manager to head-up its Ladysmith Sawmill Division.

Reporting to the Vice-president, Manufacturing, this individual is totally responsible for the effective operation, maintenance, and administration of this sawmill/planermill complex.

Ladysmith Division is a modern converting plant capable of producing 125 million fbm per year to a variety of markets.

Ideally, the successful applicant will be results and people oriented with a proven track record of success.

Salary will be commensurate with qualifications and experience.

Interested applicants please submit resume in the strictest confidence to:

Mr. John W. Savage
Manager
Personnel and Industrial Relations
PACIFIC LOGGING COMPANY LIMITED
468 BELLEVILLE STREET
P.O. Box 10
Victoria, B.C.
V8W 2M3

SELKIRK COLLEGE
CASTLEGAR, B.C.
requires an

INSTRUCTOR ALLIED HEALTH (NURSING)

DUTIES: Classroom instruction and clinical teaching of nursing to students in a nursing program.

QUALIFICATIONS: Baccalaureate degree, including courses in nursing and education. Practicing registration or eligibility for registration as a nurse (R.N.) in B.C. is desirable; appropriate clinical experience (2 years — minimum). Master's degree preferred.

STARTING DATE: As soon as possible.

APPLICATION CLOSING DATE: 2 September, 1980.

SALARY: Commensurate with qualifications and experience with the faculty agreement.

Submit Applications and References to:

Personnel Manager
Selkirk College
Box 1200
Castlegar, B.C.
V1N 3J1

PERSONNEL OFFICER

Under the general direction of the Director of Personnel Services, the incumbent will be required to supervise and co-ordinate general and records office activities including recruitment, selection, wage and salary procedures, benefit plans, job evaluation matters, employee performance appraisals, personal files and payroll records. In addition, the incumbent will be required to fully develop and administer an employee orientation program and become involved in department head education and employee counselling.

QUALIFICATIONS:
This position requires university graduation in a related discipline plus 3 to 5 years' experience as a personnel generalist. This position requires an energetic and creative person with highly developed interpersonal and communicative skills. Labour relations experience desirable but not essential. Competitive salary and comprehensive fringe benefits.

Apply in writing with detailed resume and salary expectations to the following by September 12, 1980:

Director of Personnel Services
ROYAL JUBILEE HOSPITAL
1900 Fort Street
Victoria, B.C.
V8R 1J8

MINISTRY OF PROVINCIAL
SECRETARY & GOVERNMENT SERVICES

PROJECT OFFICER

Competition H80: 1866-01 $21,024-$24,396

In Victoria, under direction of the Director of the Indian Advisory Act, screen all applications to ensure compliance with the criteria of the Fund; attend all First Citizens' Fund Advisory Committee meetings as a resource person; attend meetings with the Department of Indian Affairs and Northern Development on their cultural funding, Secretary of State on their communications funding and Special A.R.D.A.; travel to communities to inspect sites of proposed projects and progress of various projects and programs funded by the First Citizens' Fund; wherever possible, assess long and short-term effects on communities who are recipients of the Fund.

Qualifications - Secondary school graduation, preferably post secondary study and 3-4 years' experience with native community projects or other related experience; ability to communicate in written and oral form; deal effectively with federal and provincial agencies.
Return applications by September 3, 1980.

Province of British Columbia
Public Service Commission

Positions are open to both men and women. Canadian citizens are given preference. Please send resume quoting competition number to

544 Michigan Street, Victoria, B.C., V8V 1S3

HOSPICE VICTORIA

(Palliative Care Programme)
Pilot Project

HOSPICE PHYSICIAN

An opportunity to work in a Community Programme with a multi-disciplinary team under direction of the Co-ordinator to plan, provide and evaluate care for individuals and families where there is terminal illness. Work with the attending physician(s) to provide medical care compatible with the hospice Philosophy. Participate in regular team review of inpatient, home-care and bereavement counselling caseload as well as participating in regular Staff Development and Medical Education Programmes. Will maintain official liaison with the Victoria Medical Society.

QUALIFICATIONS

1. Demonstrated interest in working within Hospice Philosophy.
2. Prepared to work as a member of a multi-disciplinary team.
3. Able to work effectively with a variety of people at various levels.
4. Flexible in time commitments.
5. General Practitioner background with certificate in Family Practice.
6. Some general practice experience.
7. At present or recently active in practice.

Appointment will be on a ½ time sessional basis.

Applications received until August 27th, 1980 by:

Dr. K. R. Thornton
Chairman
Hospice Steering Committee
1900 Fort Street
Victoria, B.C.
V8R 1J8

E. D.
Ward-Harris

An afternoon with 'Great Detective'

THE SHERLOCK HOLMES 2nd ILLUSTRATED OMNIBUS (The Strand Magazine stories in facsimile), by Sir Arthur Conan Doyle. Clarke, Irwin. $28.95.

Books, like plants and milliners, have their seasons, and most people are fortunate in being able to vary their reading according to the seasonal mood. This is not the case for those of us to whom books represent work, and there are days, particularly during the summer months, when one longs for something light and undemanding as a break from serious works that demand intense concentration and effort.

Shakespeare, getting his genders mixed, compared the sun to "a fair hot wench in flame-colour'd taffeta." I wouldn't go that far but I freely confess that the sun is my undoing and the other day, unable to resist its lure, I abandoned the three books about Sigmund Freud I was studying and chose something frivolous to read outdoors.

It turned out to be a book made to order for anyone wishing to take a break from serious reading: a facsimile of some of the Sherlock Holmes stories as they appeared in the *Strand Magazine* during the years 1908 to 1917. This is the second Sherlock Holmes Omnibus book (the first was published in 1978) and for sheer fun reading it is hard to beat.

For those who have forgotten these stories, and particularly for those who have never read them, here are a few disconnected excerpts that perfectly portray the flavor of the book. The narrator is Holmes' friend and associate (and foil), Dr. Watson:

"When I arrived at Baker Street I found him (Holmes) huddled up in his arm-chair with updrawn knees, his pipe in his mouth and his brow furrowed with thought. It was clear that he was in the throes of some vexatious problem.

"I could see his quick grey eyes darting their questioning glances in every direction."

"Suddenly the dreamer disappeared, and Holmes, the man of action, sprang from his chair . . . His pale, eager face had suddenly assumed that tense, faraway expression which I had learned to associate with the supreme manifestations of his genius. So evident was the crisis in his mind that none of us dared to speak . . . He vibrated with nervous energy and the pressing need for action.

" 'Come, Watson, come! he cried . . . With the help of the God of justice I will give you a case which will make England ring . . . take my assurance that the clouds are lifting and that I have every hope that the light of truth is breaking through.' "

Every double-columned page is larded with such archaic, pompous, overblown prose and the atmosphere of Victorian and Edwardian days. That is its appeal. But 60, 70 and 80 years ago the stories were read avidly by those who enjoyed the vicarious excitement and danger and what they considered fast-paced action, all of which was such a welcome contrast to respectable, sedate, and well-ordered lives.

Sir Arthur Conan Doyle, the creator of the great private detective, hated Holmes with a vengeance. He actually engineered his death in one story, and then had to resurrect him to appease his outraged readers. What really irked him, I suppose, was that he had given up the practice of medicine in favor of writing serious work but, lacking real talent, had been compelled to churn out detective stories to make a living.

(Dorothy Sayers, who wanted to write only about religious subjects, once confided to me that she suffered the same agony when writing the Lord Peter Wimsey stories for which she became justly famous.)

The creator of Sherlock Holmes was not unlike Arthur Sullivan, who was knighted for composing so-so oratorios and deeply resented the fame he acquired for the tum-tum-tum stuff he composed to accompany the words of W.S. Gilbert, a man he detested above all others.

Poor Conan Doyle. After his beloved son was killed in the First World War he found solace in spiritualism and died in 1930 an embittered recluse — but in great luxury, thanks to the royalties he received from the books he despised.

With the exception of *The Valley of Fear*, all stories in this second Omnibus book are short. Not one of them would stand the ghost of a chance of publication today. Like all the Sherlock Holmes stories, they consist of 10 per cent action and 90 per cent padding. This is accomplished by the liberal use of adjectives and long-winded explanations by Holmes to Watson who, on cue, interjects a question designed to prolong the explanation.

It is some years since I read these tales and returning to them I found the descriptions as delightful as ever. Holmes never rises; he "springs to his feet." When he ponders "he paced with light, swift steps about the room." Or, to vary things a bit, "his haggard and ascetic face was hardly visible amid the blue swirl of his tobacco smoke." Alarming things are apt to occur at the moment of resolution: "In an instant he was tense and alert, his eyes shining, his face set, his limbs quivering with eager activity."

Adversaries of the great detective react in the same kind of purple prose: "His fierce face turned to dusky red, his eyes glared, and the knotted, passionate veins started out in his forehead." After that how can you resist reading on?

It's all so delightfully uncomplicated, so very black and white. And because of this one accepts it all — that Holmes, who spends most of his time indoors in dressing-gown and never exercises and smokes like a chimney, has an iron constitution and the reflexes of an athlete; that nothing as sordid as money is ever mentioned but Holmes' income is never explained; that, without explanation, Holmes is a misogynist, and a woman with even a mild sexual desire is possessed of "a tropical nature."

It's true that one wonders how Dr. Watson, a general practitioner, is able to be at Holmes' disposal night or day, sometimes for days on end, and on at least one occasion for weeks. On the other hand, he is such a naive bumbler that his patients are well rid of him.

Anyway, who cares? And what does it matter that the reader is sent a postcard about halfway through every story? Even knowing the outcome in advance one is so vastly entertained by the pomposity, the far-fetched plots, and the outrageous padding that, like the most devout Baker Street Irregular, one relishes every word — as did the urban middle-class readers who subscribed to *Strand Magazine* during its heyday.

Like them, you must read uncritically and accept that all policemen are plodders and not very bright; that all country-dwellers of the lower class are "rustics"; and that all dark-skinned foreigners are "savages." It follows that one also accepts that after some brute, "his face fiendish in its intensity raised his great knotted fist" (and nearly killed the great detective) "Holmes smiled languidly" and within minutes was so detached that he was playing Mozart on his violin or was deep in study of the Chaldean language.

In one story a foul cur (a foreigner, of course) murders a clerk and steals the plans of a radically new type of British submarine and is about to sell them to a foreign power. Holmes has been called in to help by his brother, a high-ranking government official. He is about to effect an illegal entry into the suspected villain's London house, and for this he requires Watson's assistance.

" 'I don't like it Holmes.'

" 'My dear fellow, you shall keep watch in the street. I'll do the criminal part. It's not a time to stick at trifles. Think of Mycroft's note, of the Admiralty, the Cabinet, the exalted person who waits for news. We are bound to go.'

"My answer was to rise from the table.

" 'You are right, Holmes. We are bound to go.'

"He sprang up and shook me by the hand.

" 'I knew you would not shrink at the last,' he said, and for a moment I saw something in his eyes which was nearer to tenderness than I have ever seen. The next instant he was his masterful, practical self once more."

That did it. Although no exalted person was waiting at Windsor for my views, I felt the call and, sun-tanned, renewed, alert, and my two typing fingers quivering with eager anticipation, I sprang from my garden chair impatient to come to grips with psychotic world of Sigmund Freud.

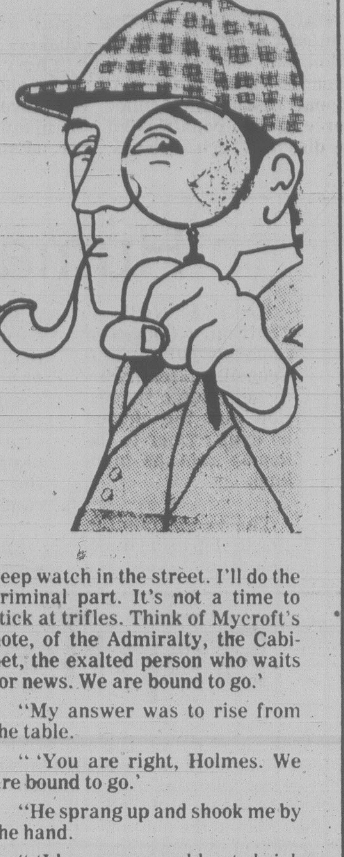

Anchormen's world

By WALTER YOUNG

SMOKE AND MIRRORS, by Peter Trueman. McClelland and Stewart. $4.95.

Peter Trueman is the anchorman for Global Television's late news broadcast. He writes a good deal in this book about anchormen and at times displays an attractive self-deprecatory view of his own career. He started off in newspapers and moved through the ranks to emerge as probably the most homely of the four anchormen who read the nightly news. He writes knowledgeably about the business of putting together the national news.

Because of Walter Cronkite and Mary Tyler Moore, the position of anchorman is the most glamorous in television. It is difficult to accept that notion in Canada, where we were so accustomed to the adamantine Earl Cameron, and where the practice is for these figures to be more announcers than reporters. The salaries of Knowlton Nash and Lloyd Robertson-Harvey Kirck do underline, however, the importance that networks assign to this post.

Much of what Trueman has to say concerns the importance of the post and the efforts of its occupants to display journalistic integrity by demanding to have some say over what it is they have to say. He is too disingenuous to be believed. Whatever integrity these stars of world and local calamity may have as journalists, if Trueman's description of the process of producing the news is at all accurate, they have no time to be any more than superficially involved in preparing their scripts. They can never be more than vocal extensions of the news editors.

Much of what Trueman writes about his colleagues in the television news business reflects a habit many journalists have of suspending judgment where their own colleagues are concerned. Trueman is at pains to say something nice about all the working journalists, saving the criticism for management. As a consequence the book is more than a little sanctimonious and tendentious. One cannot take seriously someone who describes Peter Desbarats' commentaries as being "so penetrating and meaningful" or Bruce Phillips "raw comment" as being so good that it would be "an adornment to any editorial page."

It would have been a better book and have provided a more accurate picture if Trueman managed to be less in awe of his own profession and its electronic heroes. It is one thing for the viewer to come to believe that truth is what Knowlton Nash says it is, but quite another for one of the anchormen not to recognize that it is all in the larynx.

TRUEMAN. . . disingenuous

Pioneering on the delta

By CHARLES LILLARD

ABOVE THE SAND HEADS, by T. Ellis Ladner. Edna G. Ladner. $6.95.

Above The Sand Heads is "A vivid account of life on the Delta of the Fraser River" between 1868 and 1900. The author was, to judge from the book's solemn biographical blurb, a father and a staunch community member. Reading further, we find the book was actually edited by Ladner's daughter, Edna G. Ladner, from notes given to her by her father. This contradicts the title page; there it is stated that the book was narrated by T. Ellis Ladner.

Outwardly there is little about this book that makes one want to read it. And that is too bad. Once past the cover, the book picks up speed. Although Ladner's recollections are not as "vivid" as his daughter would like us to believe, they certainly are informative. Ladner was a pioneer; born in New Westminister in 1871, and he grew up in the area now known as Delta, where his father had built a house in 1870. The area was then "entirely unimproved. There was not a road, ditch, or a fence to be seen." As a teenager Ladner began working "in one of the first salmon canneries" on that section of the river. So he was not only a pioneer in Delta, he was a pioneer in what would rapidly become one of B.C.'s leading industries.

Initially, this book is a well-written account of the general settlement of the Delta area. It should be accurate; Ms. Ladner "made a conscientious attempt to verify" the information in her father's memoirs. The maps are helpful and easy to read.

Many readers, not particularly interested in Delta but who do enjoy reading accounts of pioneer life, will be intrigued by Ladner's detailed descriptions of the actualities of the Ladner family's daily life. Ladner claims "it is not possible for any person who has not experienced similar pioneering conditions to visualize clearly life in those days." But he's short-changing his own writing — and our imaginations. Ladner gives us a quick taste of a pioneer's dreary existence and that's quite enough, thank you. Breathing is easier when Ladner moves on to other subjects.

Although there is little in this book that is unimportant, historically the valuable section of this book is made up of two chapters: Early Fishing and Salmon Canning on the Fraser River, and Cannery Crews. These accounts are detailed and personal; not only do we encounter the various machines, we meet the people who ran them. This is the one section of the book that rises to Ms. Ladner's "vivid". However, to obtain a full view of fishermen and canneries, one should balance ladner's account with the view given in Bertrand W. Sinclair's novel *Poor Man's Rock*.

There is also a good deal of information that is sure to fascinate the curious. But the Index is of no help, so the book must be read if one is to learn about the spread of weeds, the arrival of various birds, the solution of the muskrat problem and the curious result, ice on the Fraser, the evolution of the name of Ladner and, strangely enough, where pioneers went camping.

Above The Sand Heads is first-hand history, a real encounter with the past. Or, as someone from that day might have put it, it's the true goods.

A man and his guru

By WALTER KELLYTHORNE

MY GURU AND HIS DISCIPLE, by Christopher Isherwood. McGraw-Hill Ryerson. $18.50.

Christopher Isherwood's arrival in New York at the end of January 1939 marked the beginning of a decisive change in his life: he had lost his leftist political faith, embraced pacifism and developed "an increasingly aggressive awareness of (himself) as a homosexual."

Leaving W.H. Auden in New York, Isherwood travelled to Los Angeles. There he met Gerald Heard, another expatriate Englishman. Heard was a student of yoga and eastern religions, and it was through him that Isherwood met Abinandra Nath Ghosh, aka Swami Prabhavananda, a Hindu monk who ran a temple in the Hollywood Hills.

Isherwood began to see Swami Prabhavanandra, who gave him a mantra and allowed him to join the devotions at the temple. The relationship that they developed lasted until the Swami's death in 1976 and was arguably the most important connection of Isherwood's troubled life.

Isherwood has detailed a great deal of that life in earlier volumes of autobiography, and so provides in this one the barest hints of what it contained: primarily unsatisfactory sexual and emotional encounters, heavy drinking and continual doubt about his worth.

Swami Prabhavanandra seems to have provided Isherwood with the affirmation he so painfully lacked:

" . . . this talk about the world's pleasures being wretched and tasteless is just silly," Isherwood bravely avers in his diary of May 1943. "Sure, you have to pay for them, but they're marvellous while they last . . . They have extraordinary beauty and significance, and woe to the wetleg who denies it."

And: "I was glad I was born, glad I suffered so, glad I did make big blunders, glad to enter peace."

But two months later Isherwood writes in his diary that, "I inhabit a world in which people are scarcely real. Real are my sex fantasies and sex memories . . . Utterly utterly unreal are Ramakrishna, religion and the problems of other people."

Thus the tone of these memoirs is established, and the account that follows is one in which Isherwood records his struggle to balance the opposing parts of his nature.

Surprisingly in such a painful account, there is a good deal of humor, most of it self-mocking, that helps to filter Isherwood's pain into a perspective that we all can recognize. It would seem, however, that Isherwood's struggle is not yet over.

The essence of the Swami's teaching is simplicity itself: we are all possessed of an atman, or soul, that it is our duty to know. Once known, we will be whole people whose lives will be a devotion to the God in ourselves and in other people.

The techniques that the Swami prescribed to attain this knowledge are drawn from orthodox Hinduism, and often the most amusing (and depressing) parts of Isherwood's account detail his efforts to concentrate on the endless formalities that clutter his road to enlightenment. One cannot help suspect that less energy spent on ritual might have meant more available for the acquisition of more basic knowledge, but that is a matter for theologians to discuss.

Pat
Barclay

What to look for on the autumn lists

When you've your back to the wall it's difficult to read the writing on it. This writing says, a) that as of last spring the Canadian-owned sector of the nation's publishing industry was in the red to the tune of $2 million before grants; and b) that 66 per cent of the government's $4.5 million aid program, announced last March, will be paid to those firms which can increase their sales volumes through "aggressive promotion and marketing."

No one's actually said out loud that the real key to increased sales volume is the commercially-oriented book, but a look at the fall lists leads one to suspect that most publishers did indeed get the message: This fall they're concentrating on novels, biographies and broad social histories. Poetry, esoterica and white elephants for the coffee table are conspicuously absent. If all this sounds a lot like the recent history of the CBC, it's no coincidence. Somebody up there has decided that what this county needs is a home-grown, commercially based popular culture and if government persuasion is necessary to produce it, so be it. Now if only the public can be persuaded to part with a few of the dollars that Revenue Canada didn't collect . . .

Heading the lists this fall is the first volume of Pierre Berton's history of the War of 1812, which he's titled *The Invasion of Canada, 1812-1813* (McClelland and Stewart). Crowding Berton for star position in bookstore display will be Christina McCall Newman's *Grits* (Macmillan), "an intimate portrait of the Liberal Party." And coming in a close third in the controversial best-seller sweepstakes is likely to be Richard Gwyn's biography of Pierre Trudeau, *The Northern Magus* (Macmillan).

Jack Horner is in there pitching, too, with a book titled *My Own Brand* that's described by its publisher (Hurtig) as a political "biography", giving rise to speculation that the book was actually ghost-written by Joe Who.

From Clarke Irwin comes *Drapeau*, a "meticulous" biography by Brian McKenna and Susan Purcell, and *Paper Boy*, the reminiscences of retired newspaper publisher Stuart Keate. Western Producer Prairie Books has a new book by Glenbow Institute curator Hugh Dempsey. Titled *Red Crow: Warrior Chief*, it's the story of the famous Blood Indian whose descendants are making news over disputed land claims in Cardston, Alberta, today.

KEATE . . . reminisces

NEWMAN . . . looks at Grits

Even a few of the major novels have a biographical slant.

Ruby Wiebe's *The Mad Trapper* (M&S) is based on the life of Albert Johnson, "subject of the greatest manhunt in RCMP history". William Stevenson of *The Man Called Intrepid* fame has written a novelized biography of Col. Paul von Lettow-Vorbeck, who held on to German East Africa against all odds from 1914-1918. *(The Ghosts of Africa*, M&S). And George Bowering's novel *Burning Water* (Musson) is based on the life of Captain George Vancouver.

But the big news on the fiction front is the publication of Hugh MacLennan's first novel in 13 years. Titled *Voices in Time* (Macmillan), it blends past, present and future from the vantage point of 2030 A.D. Richard Wright has written *Final Things* (Macmillan), about a murder; Aritha van Herk is back with *The Tent Peg*, about ten men and one woman in a Yukon mining camp; Charles Templeton is out to break the bank with *The Third Temptation* (M&S), about an evangelist; and Ian McLachlan makes his second appearance with *Helen in Exile*, a "dramatic saga about three generations and three women".

First novels to watch are Susan Musgrave's *The Charcoal Burners* (M&S), "a story that exposes the dark side of carnal desire with unflinching savagery", and Howard Engel's *The Suicide Murders* (Clarke Irwin), about a small town private eye.

There's more, including a book for children that TV celebrity Elwy Yost took 20 years to write *(The Secret of the Lost Empire*, Scholastic), but space fails me. Your local bookstore will be happy to show you the rest.

Uniteds urge joint relief force

HALIFAX (CP) — The United Church of Canada wants the federal government to set up an international rescue and relief force to help countries hit by disasters such as floods, tidal waves and earthquakes.

The church says the force should be a joint effort involving Canada and as many foreign countries as possible. But if other countries won't co-operate, Canada should go it alone, it says.

The force would be equipped with freight aircraft, medical supplies and field hospital facilities.

The church's 28th General Council, meeting in Halifax this week, also authorized a church committee to arrange a meeting between church leaders and the federal government to discuss world disarmament.

In another peace move, it agreed to ask External Affairs Minister Mark MacGuigan to tell Israel and Arab states that Canada supports a negotiated settlement to end tensions in the Middle East.

The rescue force would involve Canadian engineers equipped with emergency power plants, water and food supplies and portable housing.

The church will seek support for the idea from the Canadian Council of Churches, the Canadian Conference of Catholic Bishops and their member churches before presenting the plan to the departments of national defence and external affairs.

Human race remains 'mankind'

HALIFAX (CP) — The United Church of Canada's 28th General Council has temporarily set aside a suggestion that the church no longer refer to the human race as mankind.

The recommendation to stop using male-oriented "exclusive language" in church documents was made to the council Wednesday by the church's sessional committee. Delegates heaped equal amounts of praise and criticism on the suggestion, but came to no conclusion.

Running out of time with many delegates still lined up at the microphones to add comments, the session moderator called for the vote on the resolution but was countered by several delegates who felt they should have their say. In a close vote, the recommendation was put aside for more discussion later.

One delegate called the recommendation "a waste of money and effort." He said the church's role should be helping the poor, filling increasingly empty churches and pushing for freedom of religion in countries where there is none.

A woman delegate said she and other women did not feel excluded from the community of the church by the wording in scriptures, hymnbooks and other church documents.

Her criticism that the changes would cost too much time and money brought a hearty round of applause.

Baptism credentials weighed

HALIFAX (CP) — The United Church of Canada is considering allowing baptism alone to constitute full membership in the church, regardless of the age of the baptized.

The church now baptizes children as infants but does not confirm them into full church membership until they are older, usually in their teens.

Delegates to the church's 28th General Council discussed a recommendation to that effect, made by the council's Task Force on Christian Initiation.

Rev. John Ambrose said it is a fallacy to believe that baptism represents only a partial membership in the church.

The present system of separate baptism and confirmation is an historical accident, Ambrose said. Confirmation was meant to be a part of baptism and, with slight changes in the ceremony, baptism and confirmation could be done together.

This would allow the baptized person to participate in communion, a privilege currently restricted to those who are confirmed.

The recommendation also says there should be continual reaffirmation of one's faith, either individually, as a group or as an entire congregation.

It gives leeway to parents who may wish to delay baptism until their child himself can make the dedication to the faith. Children can be welcomed into the church after birth and baptized when the decision is made personally, said Robert Mumford, chairman of the task force.

The old belief that without baptism a person is doomed to hell is no longer as strong among church members and is definitely not the belief of the church itself, Mumford said. Being brought up in the faith is more important than baptism.

The delegates will continue discussing the recommendations later this week.

Trinity's guest from Galt

Rev. Wayne Smith from Galt, Ont., will be guest preacher for the last two Sundays in August at the 11 a.m. services at Trinity Presbyterian Church, 2964 Tillicum.

Smith, holder of MA and BD degrees, has held pastorates in Hamilton and Paris, Ont., and for several years was general secretary for evangelism and social action of the Presbyterian Church in Canada.

Perspectives

By Rev. John A. Davidson

A friend of mine, a successful businessman, is an alcoholic. For more than a dozen years he had kept his addiction under control through the disciplines of that great fellowship of healing and redemption, Alcoholics Anonymous. He, like other AA members I have known, has found a key to success in one of the organization's principles, the principle of what can be called "dailiness." AA members try not to waste time and energy fussing about tomorrow and next week and next year: they concentrate on maintaining sobriety only for today; they try to live one day at a time.

This principle of dailiness was discerned as a fundamental in health by Sir William Osler, the Canadian physician who was one of the makers of modern medicine.

"Now the way of life that I preach," he wrote in one of his essays, "is a habit to be acquired gradually and by long and steady repetition. It is the practice of living for the day only; and for the day's work—life in day-tight compartments."

"Life in day-tight compartments," there is basic wisdom in that. But Osler was not unrealistic about it. His biography shows that he did have a concern for the future and often made long-term plans. But his concern for the future was never an anxious concern; he did not let his plans become obsessions. He lived one day at a time—and that helps account for his long life of notable achievement.

In the Sermon on the Mount, Jesus said: "Do not be anxious about tomorrow; tomorrow will look after itself. Each day has troubles enough of its own." He was not ruling out realistic prudence about the future, but he was warning against the anxiety about the future that squeezes the juice out of today's living.

To ignore tomorrow can be an evasion of responsibility, but to be morbidly anxious about tomorrow, to be obsessed by the future, to be constantly fussing over one's future tasks and well-being and security—that can be a refusal to try to be fully human today.

Many of us spend much time today and use up much emotional energy today trying to gird ourselves with mountain-climbing gear for the attacking of tomorrow's mole-hills. Many of us also spend much time and energy today regretting that we no longer experience many of the joys of yesterday, nursing resentments against persons we think harmed us yesterday, wallowing in remorse over yesterday's failures and follies and sins.

We should never assume that today is merely the dress-rehearsal for tomorrow's big show. We must learn to accept the fact that each day is a main performance in the drama of life. When you face life one day at a time, when you approach the future prudently but not anxiously, you are on your way to fulfilment.

(Davidson is minister of Dominion-Chalmers United Church, Ottawa).

Lay sanctity outline in book stores soon

Gregory Widdowson's *An Outline of Lay Sanctity*, featured in the religion pages a few weeks ago, will be stocked soon by Victoria Christian Bookstore and Baanstra's book store on North Park, Widdowson said this week.

Widdowson, a lay Oblate of the Benedictine Westminster Abbey at Mission, lives in Victoria and is a noted religious scholar and thinker.

Silver Threads

Victoria

Monday-Friday—8:30 a.m., drop-in, cards, shuffleboard, pool, library; 9, registration for arts and crafts classes.
Monday—8:30 a.m., tickets available for trip around the Gulf Islands, Sept. 25; 11:30, lunch; 1 p.m., stamp club; 1:15, bridge; 7, whist.
Tuesday—9:30 a.m., rods and reels; 11:30, lunch.
Wednesday—11:30 a.m., lunch; 1 p.m., chess club.
Thursday—11:30 a.m., lunch.
Friday—11:15 a.m., lunch; 1 p.m., duplicate bridge, bridge; 7, cribbage.
Saturday—11 a.m., to 4 p.m., drop-in, cards, shuffleboard, pool; 1 p.m., chess club; 1:30, whist; 7, 500 cards.
Sunday—1 to 4 p.m., drop-ins.
Tickets on sale for Reno trip Sept. 28-Oct. 4. Call 388-4268 for information.

Sidney

Monday-Friday—Centre open for cards, library, billiards, horseshoes, morning coffee and afternoon tea.
Monday—Open 9 a.m.; noon, lunch; 1 p.m., swim club.
Tuesday—Open 9 a.m.; noon, lunch; 1 p.m. whist; 7, games night.
Wednesday—Open 9 a.m., noon, hot dinner; 7 p.m., duplicate bridge.
Thursday—Open 9 a.m.; 10, carpet bowling; noon, lunch; 7 p.m., crib.
Friday—Open 9 a.m.; noon, lunch; 2 p.m., jacko; 7, evening cards.
Saturday and Sunday—Open 1-4 p.m.
Trip tickets on sale: PNE trip leaves centre 9:15 a.m., Aug. 27.
Class registration opens Sept. 1.

Esquimalt

The Esquimalt Recreation Centre will be closed to the public for maintenance and servicing from Aug. 25 to Sept. 8. Classes will start again Monday, Sept. 8. Lunches will resume and the pool will re-open on Sept. 15.

Saanich

Monday-Friday—8:30 a.m., billiards, shuffleboard, drop-ins, pingpong.
Monday—11:45 a.m., lunch; 1 p.m., duplicate bridge.
Tuesday—9 a.m., carpet bowling; 9:30, lapidary; 11:45, lunch; 1 p.m., progressive whist.
Wednesday—9 a.m., PNE trip leaves; 11:45, hot lunch; 1 p.m., films; 2:30, nurse, make appointment at desk.
Thursday—9 a.m., carpet bowling; 9:30, lapidary; 11:45, lunch; 1 p.m., progressive bridge; 7, bingo, everyone welcome.
Friday—9 a.m., carpet bowling (beginners); 9:30, lapidary; 11:45, lunch; 1 p.m., carpet bowling; 1:15, jacko; 7:30, progressive whist.
Saturday—1:30 p.m., cribbage, billiards, drop-ins.
Tickets o sale for Bellingham, Sept. 3.

Tea and coffee served daily at 10 a.m., and 2:30 p.m. Volunteers needed to drive handicapped members to and from centre, phone 382-3151.
Instructors required to teach macrame, sketching and basic English.

FIRST BAPTIST CHURCH
Quadra and North Park
11 A.M.—"STEWARD'S IN TODAY'S MODERN WORLD"
John A. Watson and Cecil Barner
Organist and Choir Director: Mr. John Tunstoll

Holding Forth THE WORD OF LIFE
Saanich Baptist Church
Royal Oak School, 4564 W. Saanich Rd.
10 a.m. to 12 Noon
FAMILY BIBLE FELLOWSHIP
7 p.m. EVENING FELLOWSHIP HOUR
Pastor: Rev. Alex Shook, 479-0050

VICTORIA BAPTIST CHURCH
S.B.C.
3220 Cedar Hill Cedar Hill Community Centre
fishers of men
Bible Study
9:00 a.m.
11:25 a.m.
Worship
10 a.m.
7 p.m.
Rev. Bo Brantley (Nursery Available) Phone 477-5474
"We Love, Because He First Loved Us" I John 4:19

Emmanuel
BAPTIST CHURCH
2121 Cedar Hill Cross Road Tel. 592-2418
Team Pastors:
Harold Lewis Edward Mackay
9:30 a.m.
"THE ATTRACTION OF CHRISTIANITY"
Continuing the Series from the Book of Acts
Pastor Edward Mackay
11 a.m.
"We Are the Witnesses"
Dr. Harold Lewis
1:30 p.m.—Mustard Seed Service at 552 Pandora Ave.
7 p.m.
"A JOYOUS CHRISTIAN"
Dr. Harold Lewis

WESTERN COMMUNITY BAPTIST CHURCH
PASTOR: GORDON PATTERSON
MORNING WORSHIP—10:30 A.M.
PICNIC SUPPER—5:00 P.M.
VESPER SERVICE 6:30 P.M.
Phone Church for Details: 478-2525
2612 Sooke Rd., Colwood

Central
BAPTIST CHURCH
833 PANDORA AVENUE
PHONE — 385-7786
PASTOR: R. D. HOLMES
Preaching Christ Crucified, Risen, and Coming Again
Worship Services
★ 8:45 and 11:00 a.m.
"VICTORY OVER DEATH"
Studies in 1 Corrinthians
● Pastor Preaching
★ 9:50 FAMILY BIBLE SCHOOL
A place for every member of the family
★ 7:00 P.M.
"FROM PRISON TO PRAISE"
● In word and song with Selwyn Neale (Telling the remarkable story of Prison Ministry in Colombia, S.A.)
"Where Every Visitor Is an Honoured Guest"
FELLOWSHIP OF EVANGELICAL BAPTIST CHURCHES IN CANADA
VICTORIA'S DOWNTOWN FELLOWSHIP BAPTIST CHURCH

CHURCH of THE WAY
MEETING AT
LEONARDO DA VINCI CENTRE
195 BAY STREET
388-5334 Dr. Doug Roberts — Pastor
Christian Charismatic Fellowship — A Team Ministry
10:30 a.m. — DR. DOUG ROBERTS
7:30 p.m. — KARSTEN AND RUTH HOEG
Mill Bay Church of the Way — 855 Shawnigan-Mill Bay Road
BILL JOHNS, Pastor — 743-5138

CHRISTIAN SCIENCE
SUNDAY SERVICE AND SUNDAY SCHOOL
10:30 A.M.
Subject:
MIND
★
WEDNESDAY TESTIMONY MEETINGS, 8 P.M.
★
FIRST CHURCH OF CHRIST SCIENTIST
1205 Pandora at Chambers
Victoria, B.C.
Elevator, Nursery, Parking
★
Reading Room
Open Daily
1210 Broad Street
Welcome

BERACAH BIBLE CHURCH
5550 Hamsterly Rd.
Sunday Services
10 a.m., 11 a.m. and 7 p.m.
Wed. Prayer Meeting 7 p.m.
FOY L. SPIVEY, Pastor
Independent Fundamental

UNITARIAN CHURCH
106 Superior Street
10:30 a.m.—Better Options for Life Development, (B.O.L.D.)
presents
Toronto Acclaimed Production
slide/tape
"IN OUR HOME"
—living situations for seniors
Public Welcome

ELK LAKE BAPTIST
The Church by the Lake
5563 Pat Bay Highway
Minister Emeritus Harry Pike
Minister: J. C. A. Barton
10:30 a.m. Morning Worship
Nursery and Junior Church
Coffee Fellowship
A cordial welcome to all

Douglas St. Baptist
Meeting temporarily at
1402 Vancouver at Pandora
Pastors: Reed H. Elley
W. Jack Bingham
11:00 A.M.
"THE FATHER'S BUSINESS."
5:00 P.M.
Picnic Supper
IN FORMAL WORSHIP
613 W. Burnside
A friendly Evangelical Church

CHRISTIAN APOSTOLIC CHURCH
Original Christian Doctrine
SUNDAY SERVICE & SUNDAY SCHOOL
11:00 A.M.
2663 Shelbourne St., Victoria

BLOOD AND FIRE
THE SALVATION ARMY
VICTORIA CITADEL CORPS
757 Pandora Avenue
Corps Officers:
Major and Mrs. John Wilder
9:30 a.m. Sunday School
"Make Sunday School a Family Affair"
11:00 A.M.
Holiness Meeting
7:00 P.M.
Evangelistic Meeting
A Warm Welcome awaits you

Victoria Truth Centre
1201 Fort St. Dr. E. M. Smiley, Minister
11 a.m. — "IF YOU ONLY KNEW"
Rev. Greg Skala

FIRST CHRISTIAN REFORMED CHURCH
at Agnes off Glanford
10:30 A.M. MORNING WORSHIP
7:00 P.M. EVENING WORSHIP
Minister: Dan R. Tigchelaar, B.A., D.D.
— EVERYONE WELCOME —
Church of the Back to God Hour
Watch Faith 20 Sundays, 1 p.m., Channel 12

PENTECOSTAL ASSEMBLIES OF CANADA

NORTH DOUGLAS PENTECOSTAL TABERNACLE
Douglas at Canterbury Pastor: Rev. Gary Fricker
Visitation: Rev. G. Rowland Youth: Art Henkel
9:45 A.M. SUNDAY SCHOOL
For Transportation phone 479-1332
11 A.M. "FAMILY SURVIVAL"
Pastor Henkel Speaking
7 P.M. GRANDMOTHER'S GHOST
Pastor Rowland Speaking
— Everyone Welcome —

華人神召會
CHINESE PENTECOSTAL CHURCH
800 Princess
SUNDAY 9:45 a.m. Sunday School
11:00 a.m. and 7:30 p.m. Worship Services
Prayer - Wed., 7:30 p.m. Youth - Fri., 7:30 p.m.
Pastor: Rev. Steve Wong 383-3878

Glad Tidings
GOD'S WORD AS IT IS FOR MEN AS THEY ARE
PENTECOSTAL CHURCH
842 North Park St.
384-7633 384-0113
Pastor — E. E. AUSTIN Assistant — K. J. KUBRYN
9:45 A.M. FAMILY BIBLE SCHOOL
"A Class for Every Age Group"
● For free bus transportation call 652-2941 or Church Office
11 A.M. — FAMILY WORSHIP
"FROM PRISON WITH PRAISE"
Rev. K. Kubryn
7:00 P.M.
"THE TRUE MEANING OF LOVE"
● Doug Murton
● Inspiring Music and Singing
● Everyone Invited and Welcome
Find Reality in Christ at Glad Tidings

Saanich Community Church
MENNONITE BRETHREN
Pastor - Paul Unger
990 Falmouth Road 477-4387 or 384-8841
10 A.M.—"ALL TO THE GLORY OF GOD"
— We Welcome You —

Pastors: JOHN STONE
RON LEECH
trinity christian centre
949 FULLERTON
383-4185
A Charismatic Fellowship
10 A.M. MORNING WORSHIP
6:30 P.M. EVENING WORSHIP
With Communion
Nursery provided for all services

804 QUEENS AVENUE
382-7833 or 595-3782
Queens Avenue
APOSTOLIC CHURCH OF PENTECOST
REV. ALAN McLEAN
Pastor's Assistant:
CHRIS CORMACK
11 a.m.
CHRIS CORMACK SPEAKING
7 p.m.
FILM
"The World That Perished"

OPEN AIR SERVICE
BEACON HILL PARK
At Bandshell, Sunday, 7 p.m.
(Rain or Shine)
In Charge: The Churches of the Nazarene
Speaker: Rev. Roland H. Feltmate (Victoria)
M.C.: Rev. Melvin Tucker (Esquimalt)
With Vocal Soloists; Men's Duet, and Ladies' Quartette
Auspicies: Park Services Interdenominational

VICTORIA ALLIANCE CHURCH
of the Christian and Missionary Alliance
Pastor H. Orlin Craig — Telephone 592-1821
1792 Townley St. — (Across from Richmond Elementary School)
11 A.M. — WORSHIP
7 P.M. — FAMILY SERVICE
9:45 a.m. Sunday School Youth Fellowship Weekly As Scheduled
2:30 p.m. Chinese Service with Pastor Ho
7:15 p.m. Thursday - College & Career
11 a.m. Service in Shawnigan Lake Community Hall
DISTRICT CONFERENCE BANQUET
At Red Lion Inn — Sept. 19th
For Tickets and Information
Phone 382-5666

THE CHRISTADELPHIANS
1396 McKenzie Avenue
Great News FOR THE World
7:00 P.M.
"PROMISES THAT WILL CHANGE THE WORLD"
A. Ormerod
Bible Address Sunday 7:00 p.m.
Everyone Welcome No Collections
Sunday School 9:20 a.m. Memorial Worship 11:00 a.m.

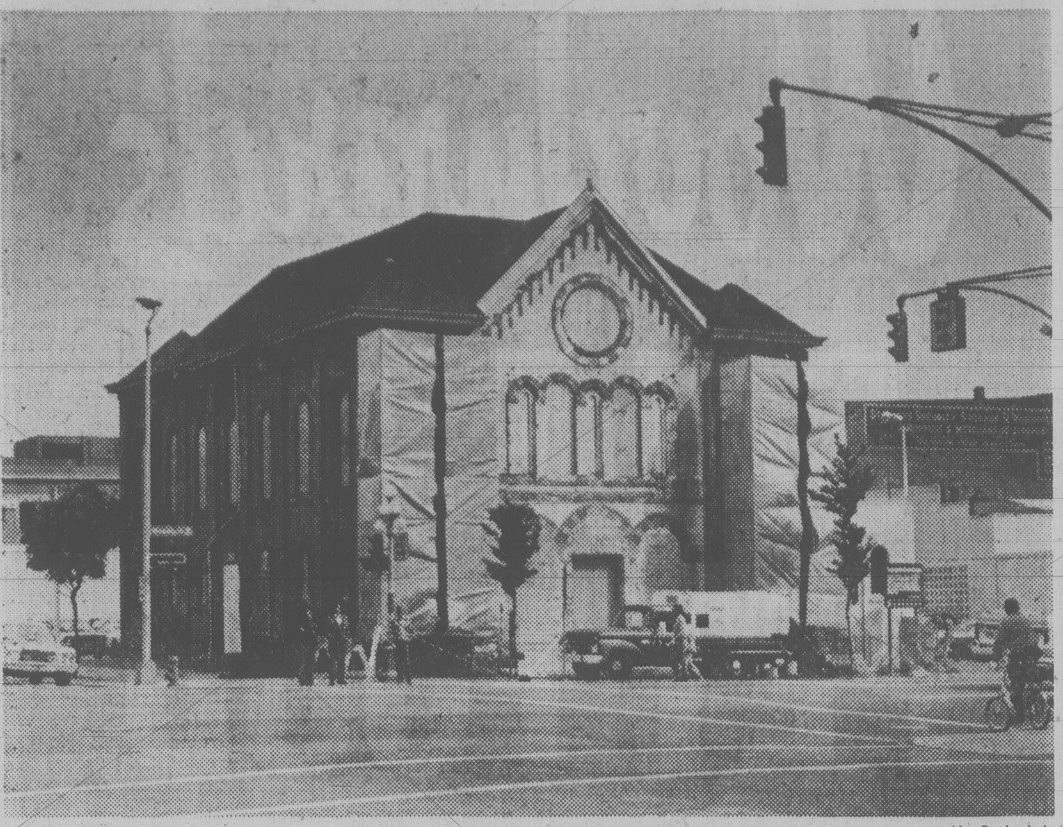

—Alex Barta photo

Back to basic brick

Restoration of Beth Emanuel Synagogue has resumed, with Pandora street facade now having been cleaned of paint with special solution that does not damage bricks more than 100 years old. Appeal is still on for funds to permit complete restoration of interior of old synagogue.

Baha'is back Iran stand

Baha'i communities in Greater Victoria fully support representations made by a delegation of the National Spiritual Assembly in connection with the persecution of the Baha'is in their homeland of Iran, church spokesman Philip Kempling said this week.

Kempling said the delegation met with External Affairs Minister Mark McGuigan and showed him color slides illustrating the destruction of Baha'i shrines, desecration of cemeteries, burning of faith centres and the looting and destruction of private homes and businesses.

"The delegates also had the benefit of private consultation with the foreign affairs spokesmen of the Conservative and New Democratic Parties," he said.

The representatives were greatly encouraged by the full understanding and support their presentation received from these leaders.

McGuigan "provided very practical assistance" and leaders of all three parties indicated they were willing to do what they could to alleviate the burden of the Iranian Baha'is, he said.

They were even more heartened by a unanimous resolution of the Commons that "deplores the continuous persecution of the religious minorities in Iran," especially some 500,000 Baha'is, "and urges that this total abuse of religious tolerance be brought to the attention of the Human Rights Committee of the United Nations."

Kempling said Baha'is fear the stage is being set for an organized campaign of persecution aimed at suppressing the faith in Iran totally.

There are some 15,000 Baha'is in Canada, nearly 200 of them in communities that correspond to local government boundaries in Greater Victoria.

Roman, Eastern churches aiming to heal old wounds

ATLANTA, Ga. — More than nine centuries after the Great Schism split the churches of Rome and Constantinople, 60 Roman Catholic and Eastern Orthodox churchmen have begun the task of healing old wounds and reuniting almost one-quarter of the world's population.

The churches, which separated in 1054, have been slowly turning toward one another, first with what Greek Orthodox Archbishop Stylianos calls a "dialogue of love" in the 1960s and later with a "dialogue of theology" initiated about five years ago.

The reunification of about 200 million Orthodox and more than 600 million Roman Catholics is the goal, he said, but Christians should not expect that within the next few years.

He said papal primacy and infallibility will be the crucial issues of the discussions. The recent meeting almost collapsed when a newspaper reported that Pope John Paul had said papal infallibility was not negotiable. It continued only after a Roman Catholic delegate assured the Orthodox delegates the report was misleading.

The archbishop cautioned against expectations of early reconciliation because differences developed between East and West in the first century became a "progressive alienation" by the seventh century.

"None of us is so naive as to believe we will be able to bridge in a few years what was breached in hundreds of years."

Visitors to work, witness

A group of teenagers from Spokane, Wash., will be working and witnessing with their counterparts at Esquimalt Church of the Nazarene, 886 Craigflower, Aug. 25-31.

The Spokane group will be arriving with much of the material they'll need to help the local members finish walls and ceilings in the lower level of the church, do some outside painting on the parsonage and reroof part of the church.

The Washington members will be paying their own way here.

It won't be merely a material matter, however. The Americans plan to witness with the locals by taking part in the Aug. 27 and Aug. 31 church services and Sunday school.

Esquimalt members will accomodate their visitors in homes, campers or trailers and at the church. They'll also feed them and entertain them with a tour of the sights and sounds of Victoria.

Church chronicles

The second-last in this summer's series of 13 Christian gospel services be held at the Cameron Pavilion, Beacon Hill Park, on Sunday 7 p.m.

It will be a joint effort by the Victoria First Church of the Nazarene under Rev. Roland H. Feltmate and the Esquimalt Church of the Nazarene under Rev. Melvin Tucker.

Feltmate will deliver the gospel message, and Tucker will be master of ceremonies.

The musical program will include items by vocal soloists Barbara Smith and Ron Lane, mens' trio of Laurie Hunt, Al Loades and Lee Adaire-Williams, and womens' quartette of Sharron, Glenda and Denise Rice and Lorna Tucker. Accompanists will be Paddy Davidson, Charlie Parker and Lorna Tucker.

The community gospel services are sponsored by Park Services Interdenominational.

Vocal solos and duets are featured in today's Music in the Cathedral offering at Christ Church Cathedral. Mezzo soprano Diana MacDonald and tenor Robert MacDonald along with Norman Hurle on piano will perform works of Elgar, Bach and Britten. The event is part of the 18th Annual Summer Recital Series being held at the cathedral on Saturdays during July and August.

A film designed to answer questions about Noah's ark will be shown Sunday at Queens Avenue Apostolic Church, 804 Queens Ave., at 7 p.m. The film, *The World That Perished*, is a concise, fast-moving documentary based on the book *The Genesis Flood* by Drs. Henry Morris and John Whitcomb.

The story of Noah's ark and the flood, as recorded in *Genesis* is dramatically portrayed using live-action illustrations and special effects.

The film will answer such questions as: Was the ark realy big enough to hold all the animals required? Where did all the water come from and where did it go?

One good deed didn't make 2

Canadian Press

MONTREAL (CP) — It seems it doesn't always pay to be a good samaritan.

Rev. Thomas McEntee of suburban Beaconsfield's St. Edmund of Canterbury Roman Catholic Church had left his church to talk to police about some stolen property that had come into his possession when thieves took advantage of his absence and stole a 75-kilogram brass tabernacle worth $1,000.

"We're holding our breath," McEntee said. "We hope whoever took it realizes that it has no commercial value."

A policeman speculated the thieves hoped to find a gold ciborium within the tabernacle. A tabernacle is a locked container which holds the elements for the mass, while the ciborium contains the consecrated bread.

Pope asks prayer for families

Pope John Paul has pleaded in a letter to all members of the Roman Catholic Church to pray and offer penance for the forthcoming 6th World Synod of Bishops which begins Sept. 26 in Rome. The topic of this synod is the *Role of the Christian Family in the Modern World*.

The pope said the family is the "basic society" and is the "church of the home" but that the pressures and problems of the day pose great threats to this essential human institution.

For this reason the entire synod will focus on the family and the teaching, hope and direction which the Gospels and the Church can offer to overcome problems as well as to enrich and protect the values of life and love and growth which the family makes possible.

John Paul asked the whole church to be in a sense "at the synod" by their prayer, spiritual offerings and sacrifice. He asks that this year's synod be made a "family affair".

The pope also designated Sunday Oct. 12 as a special day of prayer for the synod to be observed in every church, parish and diocese in the world, and urged all Catholics to use the special prayer he composed for the synod.

More than 200 bishops from all over the world will attend the Rome synod. Canada will be represented by the president of the Canadian Conference of Catholic Bishops, Archbishop Joseph N. MacNeil (Edmonton), Cardinal G. Emmett Carter (Toronto), Archbishop Maxim Hermaniuk (Winnipeg), Archbishop Henri Legare (Grouard-McLennan), and Bishop Robert Lebel (Valleyfield).

The synod is expected to last until the end of October and will be the first presided over by Pope John Paul II.

Since Vatican Council II, world synods of bishops have been held every three years. The are designed to provide information and advice to the Pope from his brother bishops all over the world.

ANNOUNCING
"Victoria Bible College"
Classes Beginning
Sept. 3, 1980
Thru January 22, 1981
DAY AND EVENING CLASSES
1. Present Day Truths
2. Speech Communication
3. Principles of Family Life
4. Holy Spirit
5. Hermenevtics
6. Principles of Leadership
7. Counselling
8. Romans

FOR INFORMATION PHONE
383-4185
(Sponsored by
Trinity Christian Centre.)

ANGLICAN RENEWAL CENTRE
Prayer and
Praise Service
Every Friday 7:30 p.m.
in
St. Saviour's Church
Cor. Catherine & Henry Sts.

Reformed Episcopal
CHURCH OF OUR LORD
Humboldt and Blanshard St., Victoria, B.C.
9:30 A.M.
HOLY COMMUNION
11:00 A.M.
MORNING PRAYER
Sermon — Rev. Charles Dorrington
— All Welcome —
Minister — Rev. Charles W. Dorrington

LAMBRICK PARK CHURCH
1780 FELTHAM ROAD PHONE: 477-9721
AUGUST 24
Sunday 11 a.m. Service
DR. CARL ARMERDING
Principal, Regent College, Vancouver
3:30 p.m.
Reception for **Dr. and Mrs. Brian Sutherland** on their Golden Wedding Anniversary.

ST. ANDREW'S CATHEDRAL (R.C.)
Blanshard and View Street Phone 388-5571
Sunday Masses: 8:00 a.m., 9:30 a.m., 11:00 a.m.
12:30 p.m. and 5:00 p.m.
5:00 p.m. Saturday
Confessions: Saturday 11 a.m. to Noon, 3 to 4 p.m.
and 7 to 7:30 p.m.

Jesus Christ
reconciling mankind

PARKDALE WELCOMES YOU
Corner Tolmie and Jackson
KEN STROM, Pastor
Phone 384-7513
9:45 Church School
11:00 Family Worship
6:00 Evening Fellowship
Dial-a-ride 721-3488

Anglican Catholic Church of Canada
— Parish of St. Athanasius —
NOTE — NEW TIME for JULY & AUGUST
Sunday Mass — 8:00 A.M.
at Grace Lutheran Church, 1273 Fort Street
FR. P. D. WILKINSON FR. ROLAND PALMER, S.S.J.E.
Upholding Our Anglican Catholic Heritage

SAANICHTON BIBLE FELLOWSHIP
invites you to share a
summer Sunday with us
9:30 we break bread
(communion)
11:00 morning service

a non-denominational church
meeting at Keating Elementary School
6843 Central Saanich Road

pastoral team: Ross Alton, David Rice,
David Warner
for information: 652-2669; 658-6340; 652-3301

NORMAN ARCHER
will be autographing copies of his new book:
DAVID — When Only God's Grace Will Do
Fri., Aug. 29 —
7:30-8:30 P.M.
Sat., Aug. 30 —
10:30-11:30 A.M.
Logos book store
McKenzie Mall —
McKenzie and Shelbourne
477-7933

KNOX
PRESBYTERIAN CHURCH
2964 Richmond Road
"A Friendly Church That Cares"
Minister:
Rev. David A. Smith, B.A.
Morning Worship for
August
10 A.M.
"HOW FAR CAN YOU
TRAVEL ON SUNDAY"
Nursery Facilities
Visitors Most Welcome
Equipped for the Handicapped

TRINITY
PRESBYTERIAN CHURCH
2964 Tillicum Road at
Gorge Shopping Plaza
'The friendly church
Close to Motels'
11 A.M.
"CHRIST'S POWER
AND OURS"
Rev. Wayne A. Smith, B.D.
Nursery facilities available
Minister: Rev. G. D. Smith, M.A.

St. Andrew's Presbyterian Church
Downtown - Douglas St. at Broughton
Minister: Rev. Bruce Molloy
Deaconess Miss Ruth Dunbar
11 A.M.
"By the Waters of Babylon"
Nursery Care
7 P.M. "A Matter of Integrity"
VISITORS WELCOME

CITY AND DISTRICT CHURCHES

GOSPEL CHAPELS

OAKLANDS CHAPEL
Fernwood and Cedar Hill Road
SUNDAY
9:30 a.m. Breaking of Bread
11:15 a.m. Sunday School
and Family Bible Hour
6:30 p.m. Evening Service
Speaker: Mr. David Rae
at both services.
THURS. 8 p.m.
Prayer and Bible Study

VICTORIA GOSPEL CHAPEL
935 Pandora Avenue
SUNDAY
9:30 a.m. — Lord's Supper
11:15 a.m. — Sunday School
and Family Bible Hour
Speaker: Mr. Roy Campbell
7:00 p.m. Evening Service
Speaker: Mr. Walter Carter
WEDNESDAY 7:45 P.M.
Prayer and Bible Study
Speaker: Mr. J. M. Davies

BETHESDA GOSPEL CHAPEL
1900 Oak Bay Avenue
SUNDAYS:
9:30 a.m. Remembrance Meeting
11:15 a.m. Sunday School
and Family Bible Hour
7:00 p.m. Gospel Service
Speaker: Mr. John B. Russell
TUESDAYS 7:30 p.m.
Prayer and
Bible Study
Enquiries 595-4926 or 385-3273

SPIRITUALISM

OPEN DOOR SPIRITUALIST CHURCH
1600 Cook Street
SUNDAY 7:00 P.M.
Clairvoyance
WEDNESDAYS 7:30 P.M.
Healing
Pastor — Rev. E. M. Ralph
Attend The Friendly Church

THE FIRST SPIRITUALIST CHURCH
"The Church of Two Worlds"
3020 QUADRA ST.
SUNDAY SERVICE 11 A.M.
Pastor: Rev. Julian North
Organist: Grace Hawkins
Clairvoyance and Healing
VISITORS WELCOME

SOCIETY OF FRIENDS

SOCIETY OF FRIENDS (Quakers)
1831 Fern St., 595-3697
MEETING FOR WORSHIP
SUNDAY 11 A.M. (Summer)
VISITORS WELCOME

Attend the Church
of your choice

SEVENTH DAY ADVENTIST

SEVENTH DAY ADVENTIST CHURCH
983 Pandora Ave. at Vancouver St.
Sabbath School — 9:30 a.m. Saturday
Worship Service — 11:00 a.m.
Wednesday — 7:00 p.m.
Pastor: Lynn Baerg (721-3739)

LUTHERAN

LUTHERAN CHURCH
OF THE CROSS
Cedar Hill and Cedar Hill Cross Roads
Alfred J. C. Johnson, Pastor, 477-3851
SUNDAY
10 a.m. Divine Worship Service
11 a.m. Sunday School and
Bible Classes
The Church Where Families
Worship Together
Evangelical Lutheran Church of Canada
(E.L.C.C. formerly A.L.C.)
Visitors Welcome

HOPE LUTHERAN CHURCH
MISSOURI SYNOD
1924 Carrick Street off Foul Bay
The Rev. L. M. Carlson, Pastor 592-2308
DIVINE WORSHIP SERVICES—
10 a.m.
Sunday School Bible Classes — 9:30 a.m.
A Church of "*The Lutheran Hour*"
and "*This is the Life*"

GRACE LUTHERAN CHURCH
1273 Fort Street 383-5256
Minister: Rev. Ronald C. Nelson
Lutheran Church in America
(Across from Central Junior High)
10:00 a.m.
WORSHIP
Everyone Welcome

GOOD SHEPHERD
LUTHERAN CHURCH
2815 Cedar Hill Road
Guest Speaker
10 a.m. English — 11 a.m. German
Everyone Welcome

REDEEMER LUTHERAN CHURCH
Corner Jacklin and Jenkins
10 a.m. Worship
Minister Herman Bickel, 478-8850

UNITY OF VICTORIA

UNITY OF VICTORIA
1161 Princess Ave.
Sunday Prayer Service—10:15 a.m.
Worship Service—11 a.m.
Nursery Care
Wednesday Healing Service—7:30 p.m.
Office and Book Room
2124 Chambers
Hours: 10-4 Mon.-Fri. 382-1613
Marvin and Kathryn Anderson,
Ministers

UNITED

OAK BAY UNITED CHURCH
Granite and Mitchell
Pastors: Bill Van Druten,
Rev. Angus Jack
11 A.M.
Worship Service
"SEARCH FOR
MEANING"
Preacher:
Rev. Angus Jack
11:00 a.m. Nursery
and Kindergarten
DIAL-A-PRAYER 595-3635

METROPOLITAN
UNITED CHURCH
Pandora at Quadra Street
For a Closer Walk With God
11 A.M.
"BEAUTY AND
THE BEAST"
Revelation 13
The Rev. Edward T. Millin, B.A.
Child Care Facilities

CENTENNIAL
UNITED CHURCH
Gorge Road and David Street
(Opp. Colony Motor Inn)
Rev. G. A. McMechan
11:00 A.M.
"BUT GOD . . ."
(Guest Speaker:
Rev. Geoffrey Smith)
Soloist: Evelyn Murphy
Mr. Ernest Williams—Organist

ST. AIDAN'S
UNITED CHURCH
Richmond at Cedar Hill X Road
Minister: Rev. J. Rae Allan
Choir Director: Mary Copland
Organist: Henry Pluym
10:00 a.m.
Summer Service Time
MORNING WORSHIP
Rev. Bill Taylor
10:00 a.m.
Primary Sunday School Class
Hearing Aids Available
Creche Provided

FAIRFIELD
UNITED CHURCH
Moss Street & Fairfield Road
Minister: Rev. W. Joseph Price
Organist & Choir Director
Faith Webster, L.R.S.M.
11 a.m.
"THE VOICE FROM
THE WORLDWIND"
Nursery Facilities Available

FIRST UNITED CHURCH
Quadra at Balmoral
11 A.M.
MORNING WORSHIP
"THE PARTNERSHIP
OF PRAYER"
Rev. George Struthers, D.D.
Nursery and Toddler Facilities

BELMONT AVENUE UNITED CHURCH
Belmont Ave. at Pembroke St.
Worship Service 11 A.M.
Guest Speaker:
Rev. Peter Henningsen
Nursery facilities available
Rev. R. F. McPherson, 595-4796

CADBORO BAY UNITED
2625 ARBUTUS ROAD
Rev. John M. Davidson, 477-2715
10 a.m. Morning Worship
Coffee Hour Following
Worship
Nursery Facilities Available
"A Friendly Church with a
Warm Welcome to Visitors and
Newcomers"

CORDOVA BAY
UNITED CHURCH
5166 Cordova Bay Rd.
658-5911
9:45
MORNING WORSHIP
Minister: Rev. Wilf Waddell

GORDON HEAD
UNITED CHURCH
Rev. Russell K. Vickers,
Minister
477-0412, 477-6505
11:15 A.M.
"THE COST
OF SHARING"
Meeting at St. Dunstan's Church,
Corner of Tyndall and San Juan

JAMES BAY UNITED CHURCH
511 Michigan Street
A friendly church serving
the whole community since 1891
11:00 a.m.
Service of Worship
Minister: Rev. Bert Forsythe
385-7375 384-5821

ANGLICAN

Christ Church Cathedral
Quadra at Courtney
2 blocks up from Douglas
8:00 a.m. Holy Eucharist
9:30 a.m. Family Eucharist
11:00 a.m. Sung Eucharist
and Holy Baptism
7:30 p.m. Evensong
WEEKDAYS
Mattins 9:00 a.m.
Evensong 5:15 p.m.
Holy Eucharist:
Tues. and Wed. 11:00 a.m.
Thursday 7:30 a.m.,
Friday 12:15 noon
Sat. (Mattins & Holy Eucharist) 9:00 a.m.

SUMMER
RECITAL SERIES
Taka Kling, harp
Beal Thomas, organ
Sat., Aug. 30 — 4:00 p.m.

St. Peter's
Quadra at St. Peters Rd.
REV. CHARLES A. HAMER
386-0111
9:00 a.m. Mattins
10:30 a.m. Mattins

ST. SAVIOUR'S
Catherine & Henry Sts.
(Turn onto Catherine St.
at the first traffic light
West of Johnson St. Bridge)
Father Walter Donald
EUCHARIST: 10 A.M.
Families with Children
Welcome

ST. BARNABAS
Belmont and Begbie
7:50 a.m. Mattins and Communion
10:30 a.m. Sung Mass
Fr. E. A. Weare
7:30 p.m. Solemn Evensong
and Devotions
Holy Communion Daily
Fr. D. R. Chassels, 595-8242

ST. MATTHIAS'
Richmond at Richardson
Rector:
Canon W. E. Greenhalgh L. Th.
8 a.m. Holy Communion
10:30 a.m. Family Service
7:30 p.m. Eucharist and
Ministry of Healing
Holy Communion
Tuesdays 7:30 a.m.
Thursdays 10:00 a.m.

ST. GEORGE THE MARTYR
Cadboro Bay Road and
Maynard Street
Rev. Peter McCalman,
477-0705
8:00 a.m. Holy Communion
9:30 a.m. Family Eucharist
11:00 a.m. Morning Prayer

St. Luke's
Cor. Cedar Hill and Cedar Hill X Rd.
Rector:
The Rev. D. Edward F. Moulden
8:00 a.m. Holy Communion
11:00 a.m. Mattins
THURSDAY
Holy Communion—10:30 a.m.

ST. MARY'S
ELGIN ROAD
The Parish Church of Oak Bay
Rector—Rev. Robert Sansom
598-2212 592-5593
8:30 a.m. Holy Communion
9:30 a.m. Family Service
11:00 a.m. Mattins
Preacher: The Rector
7:00 p.m. Evensong

SAINT JOHN'S
1611 Quadra
near Pandora
8:00 a.m. Holy Communion
9:30 a.m. Family Communion
11:00 a.m. Morning Prayer
Preacher: Rev. Daniel Newman
at both Services
Thurs. 10:30 a.m.
Holy Communion
and Ministry of Healing
Canon Robert D. MacRae
383-7169

St. Philip's
Neil Street and Eastdowne Road
Rector—Rev. D. Neil Robinson
8 a.m. Holy Communion
9:15 a.m. Family Eucharist
11:15 a.m. Morning Prayer

St. Martin-in-the-Fields
550 Obed Avenue
Sunday, August 24
Holy Communion 8:30 a.m.
Choral Eucharist 10:30 a.m.
Speaker: Rev. Charles Alexander
of Calgary, Alberta
Wednesday, August 27
Ministry of Healing—7:30 p.m.
Rector — Rev. K. M. Collison

Peking banishes Stalin

The Globe and Mail

PEKING — The giant portraits of Marx, Engels, Lenin and Stalin which line Peking's Tien An Men Square have been dismantled — apparent victims of Chinese campaign against the personal cults surrounding Communist leaders.

Three huge portraits of the late Chinese chairman Mao Tsetung were removed from the same square earlier this month.

The 40-foot high paintings of the four Communist luminaries have graced the north end of the square for more than 15 years, looming over cars and pedestrians on the main Chang An Boulevard.

Thursday night the New China News Agency filed a report that the four portraits "were removed from Tien An Men Square today." But a midnight bed check showed all four intact with workmen and cranes just beginning to dismantle them.

"These portraits of revolutionary teachers will be put up only when necessary," the news agency promises. It claimed that traditionally the portraits were only erected during festivals and celebrations.

"But during the cultural revolution, these portraits were erected and remained there ever since."

The Chinese media have shown no apparent signs of rising disenchantments with the foreign Communist heroes. In fact, during a recent interview with a Yugoslav press delegation, one top leader shied away from any criticism of Joseph Stalin.

The Yugoslavs, who detest the former Russian dictator, asked why the Chinese continued to display his portrait so prominently. Party Secretary-General Hu Yaobang, however, merely replied that such decisions were "complicated and took time to deal with.

Chinese authorities issued a directive last week urging that less publicity be given to individuals.

"There have been too many portraits, quotations and poems of chairman Mao in public places," it said. "This is lacking political dignity."

"The number should be gradually reduced to an appropriate amount. The same principle applies to portraits and inscriptions of other leaders."

Sockeye delayed

SEATTLE (AP) — The Sockeye Commission decided at its Friday meeting not to open commercial fishing for sockeye salmon next week as earlier scheduled.

The commission said all U.S. convention waters were closed to commercial sockeye salmon fishing until further notice.

In its announcement, the commission said the decision not to open the season Aug. 24 was made because of the low number of fish and division of catch between the United States and Canada.

Diamonds, Rubies, Sapphires Aquamarines

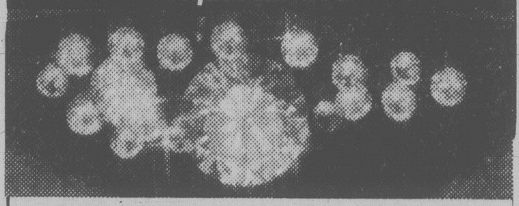

Beautiful gemstones waiting to be combined with gold in an original design created for you.

We import carefully-selected precious gems from the gem-cutting centres of the world, ensuring you of superior beauty and value.

Choose your gem from our collection and let us create a work of art that is yours alone.

Wm. KENT
Importer of precious gems
SKY JEWELS
GEMOLOGIST & GOLDSMITH
Across Humboldt Street from the Empress
Hours: 12-5 p.m. Monday-Saturday
and by appointment 385-5144

8-24

Ames Paints

"FACTORY TO YOU PRICE"
"MADE IN VICTORIA"
14-Day Sale

OLYMPIC STAINS
Buy 3 gallons
Get 4

Professional
Painter's
75mm
Nylon Brush
Sale Price $6.50

A100
Exterior
LATEX FLAT
WHITE
Sale Price Gal. $11.95
Reg. $14.95

FENCE PAINT
Brown
Special Gal. $9.95

Downtown Store
1821 Douglas
384-9391
Factory Store
402 John St
386-6185

V. I. Colormart
1645 Hillside
at Shelbourne
595-4243
Open Sundays

8-23

Personally Yours

Take advantage of special savings on
Warners primary basics and shape up nicely.

A. "The Wrap" Bra by Warners #1078. Seamless with stretchy criss-cross hooks for a perfect fit. White or beige. A.B.C cups.
SALE 5.88

B. Warners Bra #2514, delicately trimmed with lace. In white or beige. One size fits 32, 34, 36.
SALE 4.44

C. Warners Bra #2515. Lace edged bra with easy front closing. In white or beige. One size fits 32, 34, 36.
SALE 4.44

(Not shown)
"Nothing-At-All Stretch Brief #450 by Warners. Lightweight, smooth fitting, for comfort control. In white or beige. Sizes S.M.L.
SALE 4.88

WOODWARD'S BODY FASHIONS

Woodward's
The Store That Has It All!

VANCOUVER 684-5231, OAKRIDGE 261-3311, PARK ROYAL 922-6111, SEVENOAKS 853-7711, PORT ALBERNI 723-5641, KAMLOOPS 374-4141, PENTICTON Department Store 493-1900 • Mon., Tue., Wed., Sat. 9:30 A.M.-5:30 P.M., Thur., Fri. 9:30 A.M.-9:00 P.M. • NEW WESTMINSTER 521-9611, GUILDFORD 588-2111, VICTORIA 386-3322 • Mon., Tue., Sat. 9:30 A.M.-5:30 P.M. Wed., Thur., Fri. 9:30 A.M.-9:00 P.M. • LANSDOWNE 270-3322, COQUITLAM 464-2722 • Mon., Tue., Sat. 9:30 A.M.-5:30 P.M. Wed., Thur., Fri. 9:30 A.M.-9:30 P.M. • PRINCE GEORGE 563-0211 • Mon., Tue., Wed., Thur., Sat. 9:30 A.M.-5:30 P.M. Fri. 9:30 A.M.-9:00 P.M. • ALL ITEMS AVAILABLE WHILE QUANTITIES LAST

Woodward's
SALE OF PET FOOD

Personal Shopping Aug. 25th to 30th

9-LIVES
Cat Food
Assorted Flavours
6-oz. tin
2 for 69¢

SOCIETY
Dog Food
Assorted Flavours
14¾-oz. tin
37¢

9-LIVES
Dry Cat Food
2 kg pkt. 2.35

KEN-L-RATION
Burgers
Cheese or Regular ....1 kg pkt. 1.95

TOP CHOICE
Soft Moist
Beef or Cheese .... 1 kg 1.65

PAMPER
Cat Food
Assorted Flavours
6½-oz. tin .... 2 for 59¢

GAINES DRY
Dog Meal
17.6-lb. bag 6.89

PUSS 'N Boots
Cat Food
Assorted Flavours
15-oz. tin .... 2 for 69¢

ROVER
Dog Food
25½-oz. tin
49¢
Case of 24 tins 11.50

PURINA CAT FOOD
Tender Vittles
500 g pkt.
1.09

MILK-BONE
Dog Biscuits
Large 32-oz. pkt. 1.39

WESTSHORE
Millet Spray
pkt. 49¢

WESTSHORE DELUXE
Canary Seed
1-lb. pkt. 89¢

BUCKERFIELD'S
Wild Bird Seed
3-lb. bag 87¢

KOZY-KITTY
Cat Litter
Absorbent .... 20-lb. bag 3.49

LITTER GREEN
Cat Box Filler
4-lb. pkt. 1.25

Woodward's HAS IT ALL!
We reserve the right to limit quantities.

B.C. GROWN
CELERY
Canada Grade 1
Size 30
35¢

FROZEN NEW ZEALAND
Leg of Lamb
Whole or Butt
lb. 1.89

How DID wrong virus get cloned?

By EDWIN CHEN
and
GEORGE FRANK
Los Angeles Times

LA JOLLA, Calif. — When internationally recognized scientist Ian Kennedy saw his virus cloning experiments take an unexpected turn in his university laboratory in May, it hardly seemed likely that his research would generate a worldwide firestorm.

But somehow the University of California San Diego virologist had cloned the genetic material of the wrong virus — an even rarer virus not then permitted to be cloned by federal safety guidelines.

Now the furor has stopped Kennedy's research cold, threatened UCSD with the loss of millions of federal dollars for recombinant DNA research, and installed new fear among some scientists of a public backlash against all "genetic engineering" projects.

The incident, if not bizarre enough at its start, has lately begun assuming characteristics of a Mickey Spillane novel. There were disclosures of mysterious telephone calls to Kennedy, a late night break-in of the high-security lab in which Kennedy worked on the fifth floor of the university's biology building, and speculation by Kennedy himself that the cloning mixup may have been the result of a "direct act of sabotage."

"There's a lot more to this than what's come out," said one UCSD scientist close to the situation.

There is not likely to be any immediate public explanation of how the cloning mixup might have occurred, for university officials have drawn a veil of secrecy over the controversy.

But plenty of people intend to find out precisely what happened in the recombinant DNA laboratory, events that apparently prompted all four of Kennedy's graduate student lab assistants to transfer out of the lab in protest three months ago.

The whole affair has once more raised questions about laboratory safety and security precautions — at a time when the federal government has significantly relaxed most of its guidelines for recombinant DNA research.

Among those looking into the matter are top officials of the National Institutes of Health in Washington, UCSD Chancellor Richard C. Atkinson, the university's seven-member Institutional Biosafety Committee and Kennedy's peers in the biology department.

Even the 20-member campus police force, with its two detectives, got into the act. Led by Chief Hugh S. French, a one-time homicide investigator with the San Diego Police Department, university police are looking for clues and possible witnesses to the break-in at the lab where Kennedy works and the theft of a potentially dangerous bottle of rabies vaccine virus. The quart-size bottle, which contained only a few ounces of liquid, was found in a stairwell one floor below the laboratory.

So far, Kennedy, a 37-year-old Scottish-born microbiologist, is the only person to publicly offer any speculation as to what might have gone wrong with his cloning experiments.

One possibility, Kennedy said during a two-hour interview last week at his home, is an intentional act of mixing up the indistinguishable, beer-colored sindbis and semliki viruses while they were in storge in the lab.

Although he had no proof, Kennedy believes there may be a connection between the recent breakin and the mixup of his viruses. He says he had received a series of telephone calls starting last October from a man who said Kennedy should stop his "dangerous and illegal" experiments.

Another explanation for the cloning mixup, he says could be that the contents of the virus bottles were mixed during their trans-Atlantic shipment three years ago. Some of the bottles, which were exposed to faulty refrigeration, were accidentally broken during the trip, Kennedy said.

In sharp contrast to Kennedy's conjectures, other scientists and top university officials were much more cautious in interpreting the strange twist of events.

"There are too many theories that can be generated," snapped Chancellor Atkinson at a press conference last week.

Some scientists think that Kennedy may be as far as two years ahead in his experiments with semliki and sindbis viruses.

According to a university-supplied profile of Kennedy, he is one of the leading animal virologists and in his specific field — arthropod-borne viruses — he is "probably the best in the world."

"His recent work on sindbis and semliki forest virus biochemistry is remarkable, both for its quality and quantity of accomplishment," the official UCSD biography says. "He is setting a standard for years to come with regard to determination of RNA virus replication mechanisms.

Working with the sindbis and semliki viruses, Kennedy hopes to learn more about precisely how they — and eventually other viruses — replicate, so as to perhaps someday come up with an antiviral gene with broad application.

Since the explosion of publicity around the experiment and the halt to his research, Kennedy has retreated to his suburban Encinitas home and changed his telephone number to an unlisted one.

Those involved in the controversy, including the graduate students, said there was not a public health hazard involved in his experiments.

Asked if the semliki is more dangerous than sindbis, Kennedy replied:

"One is not more dangerous than the other; neither of them is dangerous." (Although the two viruses are closely related, at the time of Kennedy's work the NIH classified semliki in a higher risk category.)

The UCSD biosafety committee is under orders to deliver a written report on the cloning incident to the NIH by Sept. 5.

"There will be an internal meeting of NIH scientists to look at that report. We may send our own team out to further study the problem or ask for further elaborations," said Dr. Bernard Talbot, a physician and Ph. D. who is a special assistant to NIH director Donald S. Frederickson.

It will be up to Frederickson to decide on any course of action, according to Talbot, who has specialized in the area of recombinant DNA research guidelines.

"Assuming all the facts are out," Talbot said, "a decision is likely within a month, certainly two."

The maximum penalty would be the termination of all NIH funding to the university for recombinant DNA research, or the termination only of funds that Kennedy receives (about $60,000 per year) from NIH.

Also at stake may be Kennedy's career. He has said his career could be in jeopardy if the NIH rules against him.

POWER OFF
SOOKE
EAST SOOKE

In order to carry out necessary maintenance at the Sooke substation, it will be necessary to interrupt electric service in the Sooke, East Sooke and Point-No-Point areas on

SUNDAY, AUGUST 24
From approx. 6 a.m. to approx. 8 a.m.

The area affected will be Sooke Road and West Coast Road from approximately Kangaroo Road to Point-No-Point, including all side roads; East Sooke and Beecher Bay.

B.C. HYDRO

ALCOHOLISM
Treatment with Dignity

Alcoholism is an illness. It *is* treatable. You, someone close to you, perhaps someone you work with, may be suffering from this devastating affliction. Our professional staff offers men and women treatment for the medical, emotional, social and spiritual aspects of alcoholism in confidence...with dignity.

GILLAIN
Operated by the non-profit Gillain Foundation.
1515 McTavish Road, (P.O. Box 2369)
Sidney, British Columbia V8L 3Y3
For advice telephone the
Intake Counsellor at (604) 656-5525 (24 hours)
Dr. Nelson Bradley, Medical Director

25% Off
Keep rooms cooler in summer, warmer in winter with custom made draperies at savings!

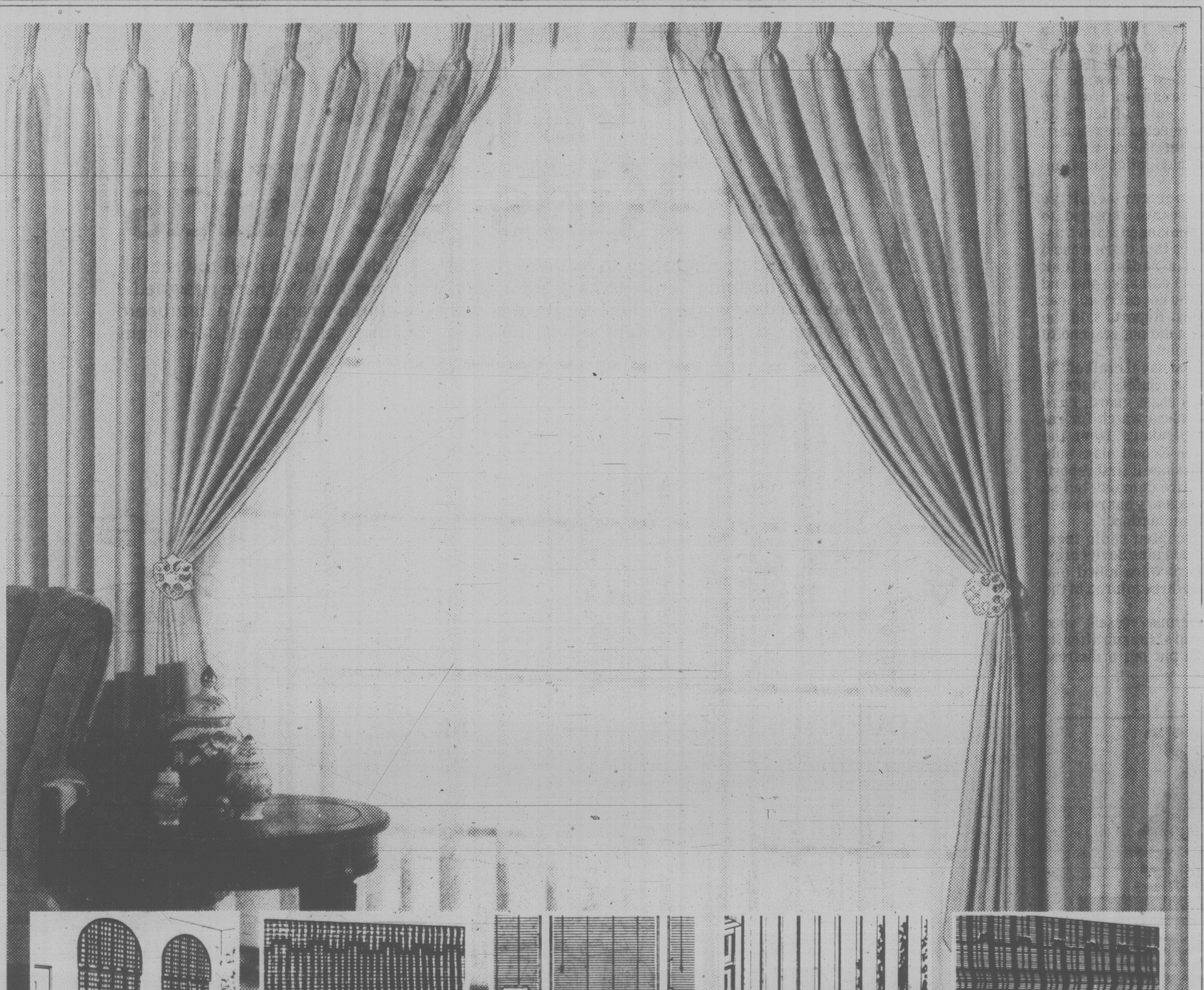

Add a decorator touch to your windows and conserve energy! Right now you can save 25% on all materials! Woodward's will custom make your woven woods, venetian blinds, louvre drapes and draperies at our regular labour and installation prices. (Wooden venetians excluded). Enjoy fabulous savings on window dressings in beautiful styles for your home, custom made to your exact width and length.

Our In-Home Drapery Consultant Service lets you decide at home! Call our Drapery department for in-home drapery consultation and we'll send a consultant to your home with samples, illustrations and ideas. At the same time your windows will be measured and you'll receive an estimate without charge or obligation. Appointments can be made at your convenience, evenings, and Saturdays, too! Hurry, sale ends Saturday, August 30th!

WOODWARD'S DRAPERIES

Woodward's
The Store That Has It All!

VANCOUVER 684-5231, OAKRIDGE 261-3311, PARK ROYAL 922-6111, SEVENOAKS 853-7711, PORT ALBERNI 723-5641, KAMLOOPS 374-4141, PENTICTON (Department Store) 493-1900 • Mon., Tue., Wed., Sat. 9:30 A.M.-5:30 P.M., Thur., Fri. 9:30 A.M.-9:00 P.M. • NEW WESTMINSTER 521-9611, GUILDFORD 588-2111, VICTORIA 386-3322 • Mon., Tue., Sat. 9:30 A.M.-5:30 P.M. Wed., Thur., Fri. 9:30 A.M.-9:00 P.M. • LANSDOWNE 270-3322, COQUITLAM 464-2727 • Mon., Tue., Sat. 9:30 A.M.-5:30 P.M. Wed., Thur., Fri. 9:30 A.M.-9:30 P.M. • PRINCE GEORGE 563-0211 • Mon., Tue., Wed., Thur., Sat. 9:30 A.M.-5:30 P.M. Fri. 9:30 A.M.-9:00 P.M. • ALL ITEMS AVAILABLE WHILE QUANTITIES LAST.

BACK
IN THE SADDLE
SALE

August 25th-30th is Western week at Woodward's Restaurants. While shopping at Woodward's visit our Restaurant, relax and enjoy one of our Western week features and top it off with a delicious slice of Fresh Fruit Pie.

Late Night Shopping

WEDNESDAY, THURSDAY AND FRIDAY NIGHTS 'TIL 9:00 P.M.

Woodward's
Restaurants

LEARN FRENCH

AT THE UNIVERSITY OF VICTORIA
Beginning September 8

The French Language Diploma Programme is to assist adults to speak French at a functional level of competence. In addition, the Programme includes some study of composition skills and French-Canadian culture and society. The courses consist of 118 hours of instruction and the registration fee is $190.

SPECIAL FEATURES

★ designed for adult students
★ convenient day and evening classes
★ no previous knowledge of spoken French required
★ placement according to present language ability
★ emphasis is on oral language competence; gradual introduction of the written language
★ audio-visual methods employed
★ Canadian materials and contexts included
★ small classes meeting twice weekly

REGISTRATIONS ARE NOW BEING ACCEPTED

For detailed Programme Information, call the Division of University Extension, University of Victoria, 477-6911, Local 4801, 8:30 a.m. to 4:30 p.m.

p.o. box 1700
victoria, b.c. v8w 2y2
(604) 477-6911, local 4802

university extension • university of victoria

SIDNEY SUPER FOODS

Store Hours: Daily 8:30 to 6:00
Thurs., Fri. 8:30 to 9:00, Sun. 10-5:30
in Sidney's "Downtown"—Across from Sidney Hotel
Prices Effective Aug. 24-26

CANADA GR. A BEEF **PORTERHOUSE STEAK** ..... lb.	3.09
CANADA GR. A BEEF **T-BONE STEAK** ..... lb.	2.99
CANADA GR. A BEEF **WING STEAK** ..... lb.	2.79
CANADA GR. A BEEF **SIRLOIN STEAK** ..... lb.	2.79
SWIFT BUTTERBALL **TURKEY** ..... lb.	1.28
OUR OWN **BEEF SAUSAGE MEAT** ..... Random weights, lb.	79¢
ROYALE **FACIAL TISSUES** ..... Large Box	69¢
ROYALE **PAPER TOWELS** ..... 2 Rolls	1.19
ROYALE **TOILET TISSUE** ..... 4 Rolls	1.29
HUSKY **DOG FOOD** ..... 25 oz.	2/89¢
WINSTON **VINEGAR** ..... 128 oz.	1.29
LIBBY'S UNSWEETENED **GRAPEFRUIT JUICE** ..... 48 oz.	1.19

BACK IN THE SADDLE

COME SEE SKY FLOYD DREW

Western singer "Sky" Floyd Drew will be entertaining with his guitar and doing rope tricks in the back-to-school departments of our Victoria Store:
Tuesday, August 26
2:00 p.m.

WIN! You could win one of these super prizes! Entry forms are available in the store. Contest ends Saturday, September 6.
1st Prize - A Suzuki Four Wheel Drive Vehicle with all the trimmings!
2nd Prize - A Yamaha Exciter I Motorcycle!
3rd Prize - A Laser High Performance Sailing Craft
4th Prize - A year's supply of 7-Up (15 cases of 24)

Woodward's
The Store That Has It All!

Soviets defy Japan

TOKYO (AP) — A Soviet tug today towed a crippled nuclear-powered Soviet submarine into Japanese territorial waters, defying Japan's order that it stay clear to prevent a possible radiation hazard.

Prime Minister Zenko Suzuki said the Soviets committed an "unfriendly and regrettable" act and he promised a strong protest will be sent to the Kremlin.

Japan's Maritime Safety Agency said the Soviet vessels entered the 12-mile limit claimed by Japan just southeast of Okinoerabu Island, part of the island chain stretching south from Kyushu, Japan's southernmost main island, to Okinawa.

The agency said a Japanese patrol boat warned the Soviets against entering Japanese waters. The Russians replied that "the Japanese government approved the Soviet passage through Japanese waters," the agency said. Japanese vessels took no action, it said.

The Japanese foreign ministry protested the intrusion in a telephone call to the Soviet embassy here and asked that the submarine be withdrawn from Japanese waters, a ministry spokesman said.

"It is to be regretted that the Soviet nuclear-powered submarine ignored the Japanese notice and entered Japanese territorial waters," he said.

The course appeared to be taking the vessels between the Japanese islands of Okinoerabu and Yoron and into the East China Sea. From there the submarine, damaged by a fire Thursday off the coast of Okinawa, was expected to head north for its home port of Vladivostok in Siberia.

Japan's Kyodo news service said the Kremlin asked Japan earlier today for permission to use the 17-nautical-mile-wide island passage. But the agency said officials in Tokyo rejected the request, claiming there was no "safe navigation guarantee."

The nuclear-sensitive Japanese are reported to have demanded Soviet assurances that there was no risk of a radiation leak from the damaged sub and that it did not carry nuclear weapons. Reports said the Kremlin did not respond to either point.

Air and naval craft of the Maritime Safety Agency, Japan's coast guard, have kept a close watch for radiation leakage from the 6,000-ton Echo-1 class submarine since it first reported the fire damage, but so far the agency has reported no contamination.

Intercepted radio messages said nine Soviet crew members were killed and at least three injured in the fire.

Numerous vessels sped to the aid of the sub after its captain put out a distress call.

Secrecy doomed raid: panel

WASHINGTON (UPI) — Super-secrecy clamped on last April's Tehran rescue mission was so tight it blocked vital communications among the raiding forces and may have doomed America's "best chance" to rescue the hostages, a military review panel said today.

The Joint Chiefs of Staff set up the blue-ribbon review board of active and retired general staff officers to go into every facet of the failed April 24-25 mission. An unclassified version of their top-secret report, released today, revealed few new facts but said the rescue might not have been aborted at a desert staging area if a single helicopter crew had been better informed of developments.

The plan itself was a good one, and probably had the "best chance of success" of any that could be drafted at the time, the panel said.

But caution may have excluded experts on special operations from the planning, and the strike itself may have been under-rehearsed, it said.

The plan called for eight helicopters and six C-130 transport planes to rendezvous in the desert 320 kilometres south of Tehran on April 24, then move to staging areas nearer the city for a commando-style raid to free the 53 hostages.

Six helicopters were considered the minimum necessary. One crew became lost in a sandstorm and returned to the aircraft carrier Nimitz. Another crash-landed in the desert. Six reached the staging area, but one of those was knocked out by hydraulic problems.

No single action or lack of action in the dark desert night can be pinpointed as the cause of failure, Adm. J.L. Holloway III, the committee's chairman, told reporters.

The panel said the most "controversial" issue it considered was whether there was too rigid an emphasis on secrecy.

Strict radio silence barred the exchange of essential information during the flight of the eight Sea Stallion helicopters from the Nimitz to the Desert One staging area.

The commander of helicopter No. 5, which turned back in the sandstorm, "indicated later that he would have continued" if he had known visibility was acceptable further ahead, the report said. He also might have continued if he had known only one more functional helicopter was needed for the mission to go on.

At the staging area, commanders, with only five choppers, decided to abort the mission. A helicopter and transport collided, killing eight servicemen.

The remaining four choppers, with secret mission plans aboard, were abandoned.

"The major factor" in the decision by the pilot of helicopter No. 5 to abort "was lack of readily available information on weather conditions" ahead, the report said.

Because of the overriding concerns for operation security, word was not passed from the staging base back to the Nimitz to relay the information on secure high frequency radio to other aircraft still under way, although it could have been done with little security risk.

"One more flyable helicopter would have enabled the mission to proceed."

The panel also questioned failure to hold a full-scale dress rehearsal.

KIDS ARE SPECIAL

★ AT MR. WOODWARD'S STORE ★

Let Kids be Kids

From Monday, August 25, to Saturday, August 30, kids will be invited to visit the Mayfair Shopping Centre to have a last fling at summer fun. We have designed a make-believe world of dress-up theatre, games, children's cartoons, a cardboard playground and a host of other fun-filled activities, all planned to delight children.

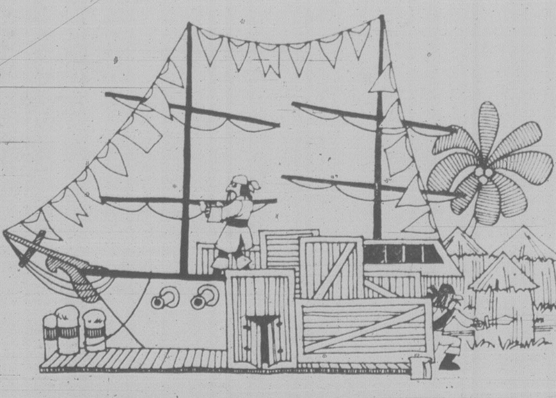

ADVENTURE MAZE
Come inside our Treasure Ship and see the sights within Animals, Birds and even a Pirate or Two!-Escape to an island complete with Flowers and Grass Huts

MOVIE THEATRE
See a Children's Film Festival of Cartoons, Comedy and Classics; all planned to delight children.

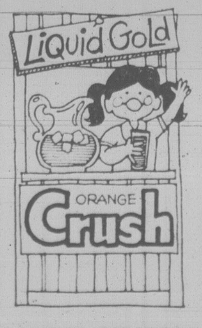

ORANGE CRUSH STAND
Enjoy a refreshing drink of Orange Crush, only 10¢!!!

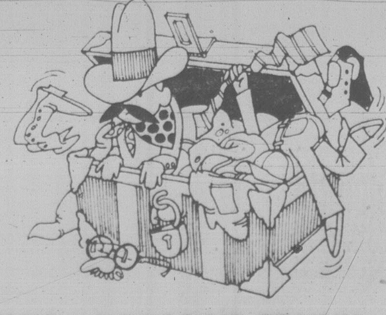

DRESS-UP TRUNK
Ever wanted to be a movie star??? Come in and see yourself on closed circuit T.V.!

GAMES
Have lots of fun playing our 'kids-tested' games - like the cream pie-eating contest, egg and spoon contest and the cracker and whistle contest!

JOIN IN THE FUN ALL WEEK LONG!!!

- Meet "Harley", the talking motorcycle from the Victoria City Police.
- The SPCA will be on hand to advise children on the caring of pets.
- See an exciting Science Display by the Physics Department of UVic.
- Join in the fun of the many contests and win lots of prizes. All prizes are donated on behalf of the Mayfair Merchants.
- Come play on Oak Bay's Recreation Centre Kinger Gym.
- See life-saving equipment in a real ambulance.
- See the latest in Back-to-School Fashions brought to you by Woodward's Teen Council, Wednesday, Thursday, Friday and Saturday

Woodward's
The Store That Has It All!

Grizzly tale from the isles

BENBECULA, Outer Hebrides (AP) — Authorities searched for a third straight day today for a Canadian grizzly named Hercules who decided he'd had enough of stardom and plodded off a film set on this island beach off northwest Scotland and into the sea for a swim.

The eight-foot-tall, 250-kilogram bear makes a five-figure salary starring in British television commercials — currently one for paper tissues — and is an honorary member of Equity, the British actor's union.

He is owned by Andy Robin, a former British Commonwealth wrestling champion who says the grizzly is insured for more than $1 million and eats $165 worth of steak, scampi, prawns and fish a week.

Robin followed Hercules into the sea when he ran off the set Thursday and began swimming round and round the rocky islets. But the owner became exhausted and called on local police to help.

Since then, an army helicopter, 33 soldiers from a rocket-firing test range here, nine policemen and local volunteers have joined in the hunt.

On Friday, the helicopter spotted the wayward star on the tiny uninhabited island of Wiay, about one kilometre from here.

But before a search party could get out to him, the bear vanished again.

One theory is that Hercules swam back to Benbecula; others feel he might have made it to the Scottish mainland 80 kilometres away.

"These animals are most adept at swimming in Canadian rivers for hours on end and I'm told he could reach the mainland if he wanted," said Maj. Mike Hodges, an officer at the army test range.

Rig-snagged ship doused

NEW ORLEANS (AP) — Firefighters extinguished on Friday the last flames aboard a tanker snagged on an oil rig in the Gulf of Mexico since Wednesday.

"They're still watering it down . . . so there'll be no reflash," a U.S. Coast Guard spokesman said. A decision would then be made about salvaging.

The 170-metre tanker Texaco North Dakota, was laden with more than 2½ million gallons of gasoline, when it hit the rig.

CORRECTION

Re our "Back in the Saddle Sale" distributed Friday, August 22, and Saturday, August 23 — the following merchandise has not yet arrived but is expected shortly. Orders will be taken.

Page 2—Item C—PANTS, SALE PRICE $7.88
Page 2—Item F—TURTLENECK TOP, SALE PRICE $4.44
Page 6—Item B—LADIES' JOGGERS, SALE PRICE $18.99
Page 10—Item D—BOYS' KNIT SHIRT, SALE PRICE $7.29
Page 10—Item F—BOYS' FLANNEL SPORT SHIRT, SALE PRICE $7.99
Page 13—Item C—MEN'S T-SHIRT, SALE PRICE $19.99
Page 13—Item F—NYLON ANORAK, SALE PRICE $22.99
Page 13—Item K—SOCCER BOOTS, SALE PRICE $9.99

Woodward's apologizes for any inconvenience this may have caused our valued customers.

Troops retake plants

SAN SALVADOR (AP) — Without firing a shot, Salvadorean government soldiers retook five key power plants that were occupied by disgruntled workers who plunged this violence-plagued Central American country into darkness for almost 24 hours, authorities said.

The military reported no injuries as soldiers and light tanks moved in Friday afternoon to oust hundreds of electrical workers from the five plants scattered around the country. Authorities said technicians restored power to much of the country by Friday evening.

Electrical workers had seized the plants and shut off power Thursday to protest against the government's firing of 35 colleagues for taking part in a general strike attampt last week. In addition to seeking back pay for the time they were on strike, the workers also demanded repeal of a new law banning strikes and requiring the firing of workers who take part in them.

Officials said the outage caused "heavy damages," including large amounts of food spoiled by the lack of refrigeration. Authorities did not put a price tag on the loss.

The government agreed to one of the workers' demands. Jose Morales Erlich, a member of the junta, said the 35 fired workers will be reinstated. However, he said , it is "impossible" for the government to comply with other demands, "which included political questions like human rights and other things."

Tire lab launders PCBs?

AKRON, Ohio (AP) — The Goodyear Tire Rubber Co. says its researchers have discovered a method to sanitize toxic polychlorinated biphenyls (PCBs), which have been used in industries to transfer heat.

Goodyear said the U.S. Environmental Protection Agency, which banned PCB manufacture in 1979 because of potential health hazards, has been informed of the new process and is investigating it for possible widespread application.

PCBs are formed in fluids used for transferring heat at normal temperatures and are used in the automotive, chemical and hydroelectric industries. The EPA banned their use after finding them related to birth defects in animals. Because the fluids do not naturally degrade, their disposal has been costly and perhaps dangerous.

Police nab 'freeway 4th' in Houston

LOS ANGELES (UPI) — A youth was arrested in Houston Friday on suspicion of being the fourth of the "freeway killers" who killed dozens of boys and young men, police announced.

The suspect, Gregory Mathew Miley, 19, was charged with the deaths of two boys, aged 12 and 14.

Miley was a friend of William G. Bonin, the central suspect in the case, police said.

Woodward's

TEEN COUNCIL 1980-81

Laura Marwick	Vic High
Julia Ward	Lambrick
Mat Porter	Oak Bay
Lorraine Byrnell	Lambrick
Michele Spilsbury	Mt. Doug
Doug Carey	Claremont
Gayle Abbott	Mt. Doug
Lavonne Schaddellee	Claremont
Paula King	Esquimalt
Tracy Holotuk	Mt. Doug
Susan St. Godard	Oak Bay
Leo Spindler	Mt. Doug
Gillian Stratholt	Reynolds
Kim LeNoury	Oak Bay
Penni Good	Mt. Doug
Kelly Curtis	Reynolds
Steve Selina	St. Michaels
Debbie Unger	Oak Bay
Dallas Fisher	Claremont
Andrea Inkpen	Esquimalt
Kim Tidman	Parklands
Madelaine Anderson	Vic High
Colleen Walker	Mt. Doug
Angela Fuller	Oak Bay
Rob McLeod	Mt. Doug
Laurie Mar	Spectrum
Janice MacLean	Reynolds
Dorothy Macdonald	Vic High
Cathy Clarke	Mt. Doug
Jim Hernandez	Lambrick
Dragana Sanchez	Claremont
Jennifer Brewin	Vic High
Laura Ockenden	Lambrick

WOODWARD'S TEEN COUNCIL ACTIVITIES

- ★ Keep Woodward's informed on teenage news and views.
- ★ Attend classes every Saturday where they learn many aspects of merchandising
- ★ Participate in all teenage promotions and Fashion Shows for Woodward's
- ★ Active in volunteer work in the community.
- ★ Work part-time in Woodward's

Lynda Dickie
Fashion and Teen Council Co-Ordinator

LEARN HOW TO KICK OFF THE SCHOOL YEAR IN STYLE

THE LATEST FASHIONS MODELLED FOR YOU BY
OUR WOODWARD'S KIDS AND TEEN COUNCIL

Wednesday, August 27th — 7:00 p.m.
Thursday, August 28th — 7:00 p.m.
Friday, August 29th — 7:00 p.m.
Saturday, August 30th — 2:00 p.m.

On the Mayfair Mall

C-PAN
MOBILE DISCOTHEQUE SYSTEMS

Cuba thwarts U.S. on exile policy

WASHINGTON (AP) — Cuba has informed the United States that all the hijackers involved in a recent wave of air piracies to Cuba have been arrested and jailed, the state department said Friday.

But the Cuban government once again rejected a U.S. proposal for talks on repatriating Cuban exiles who either wish to return to the island or are found ineligible to remain in the United States.

State department spokesman David Passage said the Cuban position was outlined in a note delivered to American officials Thursday. The note was in response to U.S. appeals for Cuban co-operation on both the hijacking and repatriation issues.

Passage said Cuba informed the United States that the hijackers involved in the seizure of six U.S. airliners last week "without exception have been arrested and thrown in jail."

He said the note should serve as a warning to would-be hijackers that they face harsh treatment in Cuba if they try to return to the island by that method.

In addition, Cuba said it has adopted additional measures for aircraft security and indicated its intention to co-operate with the United States in dealing with hijackings and taking measures to discourage them, Passage said.

The United States has repeatedly proposed to Cuba that arrangements be made for the orderly return to Cuba of those wishing to return as well as other exiles who are inadmissible because of past criminal activities or other reasons.

But Cuba, consistent with its long-standing position, ruled out such discussions in Thursday's note.

Churchill stand-in dies

LONDON (AP) — Radio actor Norman Shelley, whose imitation of then-Prime-Minister Winston Churchill helped rally U.S. support for beleaguered Britain during the Second World War, died Friday from a heart attack, the British Broadcasting Corp. reported.

Shelley, 77, admitted last October that it was his voice, not Churchill's, that Americans heard in 1940 making the famous speech that began "we shall fight on the beaches."

The admission shocked Americans.

Shelley was sworn to secrecy and the secret was kept until he let slip in an interview last year that he had imitated Churchill's voice at the request of Britain's wartime leader.

The BBC confirmed Shelley's account. Churchill originally made the speech in the House of Commons on June 4, 1940. The Commons had no sound recording equipment in those days and Churchill said he was too busy with the war to record it afterwards.

Back to School Bargains from the Bargain* Store . . .

We're famous in the West!

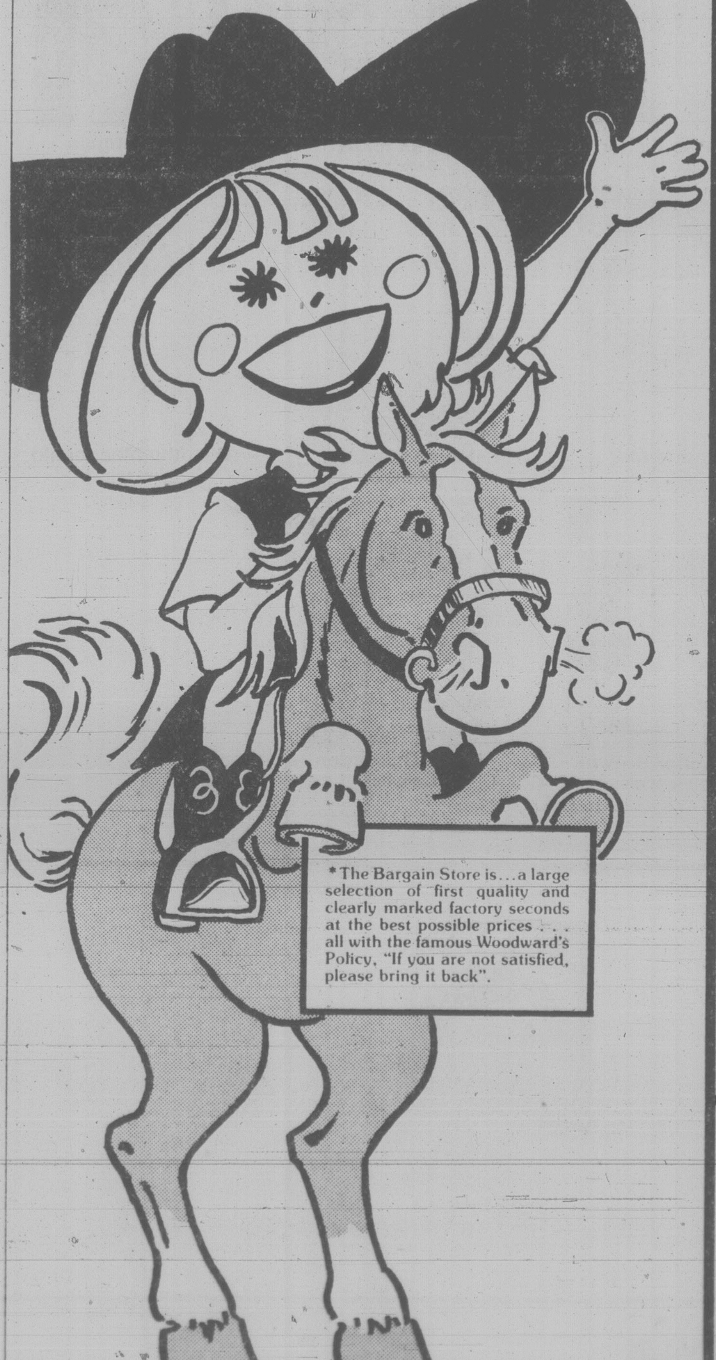

*The Bargain Store is . . . a large selection of first quality and clearly marked factory seconds at the best possible prices . . . all with the famous Woodward's Policy, "If you are not satisfied, please bring it back".

BOYS' PANTS

Corduroys or denim, ½ boxer waist, sizes 4-6x, prewashed denim, and corduroys, Western cut, flare leg, sizes 8-18. **SALE:**

Jr. Boys'	Sr. Boys', Denims	Sr. Boys', Cords
4.99	9.99	10.99

GIRLS' PANTS

Denim or drill pants for junior girls, sizes 4 to 6x. Denim or corduroy for senior girls, sizes 7 to 14. Good-looking casual wear!

Sizes 4-6x, **SALE**	Sizes 7-14, **SALE**
4.99	7.44

BOYS' JACKETS

Split hood parka for junior boys has zipper front and it's pile-lined. Sizes 4 to 6x. Jackets for senior boys in assorted styles and colours. Sizes 8 to 16.

Jr. Boys', **SALE**	Sr. Boys', **SALE**
15.99	24.99

CHILDREN'S SWEATSHIRTS

Smart looks for fall in prints with appliques! Choose from assorted colours. Long-sleeved styling. Great with pants or skirts!

Sizes 4-6x, **SALE**	Sizes 7-14, **SALE**
5.99	7.44

BOYS' SKI VESTS

Vest for junior boys has nylon shell and lining with polyester fibrefill. Sizes 4 to 6x. Vest for senior boys has zipper front. Sizes 8 to 16.

Jr. Boys', **SALE**	Sr. Boys', **SALE**
12.99	14.99

GIRLS' SOCKS AND TIGHTS

Children's and girls' stretch knee socks, 7-8, 8-9, 9-10. Misses' knee socks, 9-11. Infants', children's, ladies' and girls' tights. Assorted colours. **SALE:**

Girls' Knee Socks	Misses' Knee Socks	Tights
.99	1.44	1.22

BOYS' KNIT SHIRTS

Just great for back-to-school wear! Long-sleeved styling. Choose from assorted styles and colours. Sizes 4 to 6x and 8 to 16.

Jr. Boys', **SALE**	Sr. Boys', **SALE**
4.44	5.99

GIRLS' KNIT TOPS

Here's a flattering accessory for skirts and pants! Choose from assorted pretty prints with long-sleeved styling.

Sizes 4-6x, **SALE**	Sizes 7-14, **SALE**
3.77	4.44

BOYS' SWEATERS

Browse through our group of sweaters to suit any boy's taste! They come in assorted sizes and colours, just great for those cool autumn days!

SALE 8.99

GIRLS' BLOUSES

Misses' blouses in plain or print polyester with long sleeves. S.M.L.

SALE 6.77

BOYS' SPORT SOCKS

Here's a great chance to fill up that sock drawer for active boys! Junior boys' sizes 6 to 8½ and senior boys' sizes 8 to 10½. Don't miss the savings!

Jr. Boys', **SALE**	Sr. Boys', **SALE**
.55	.77

BOYS' UNDERWEAR

Vests and briefs for junior boys in sizes 4-6x. Senior boys' vests and briefs, S.M.L., senior boys' T-shirts, S.M.L. **SALE:**

Sizes 4-6x	Vests/Briefs S.M.L.	T-Shirts
.99	2/2.22	2.22

GIRLS' JACKETS

Ski jackets in assorted styles and colours, sizes 7 to 14. Jackets in assorted styles, sizes 8 to 14. Ski jackets in assorted colours, sizes 4 to 6x. **SALE:**

Jr. Girls', 4-6x	**Sr. Girls', 7-14**	**Sr. Girls', 8-14**
17.99	21.99	11.99

CHILDREN'S SHOES

Take advantage of brand name quality by Savage. Choose from assorted styles and colours to fit infants, children or misses!

SALE, Pair 9.99

GIRLS' SKI VESTS

Quilted down look vests with contrast trim. Choose from assorted colours. Zipper front. Available in sizes 4 to 6x and 7 to 14.

Sizes 4-6x, **SALE**	Sizes 7-14, **SALE**
10.99	12.99

SLUSHMOLD BOOTS

Choice of assorted styles and colors.

Children's, 5-13, **SALE**	8.99,	9.99,	11.99
Boys', 1-6, **SALE**			11.99
Misses', 11-4, **SALE**	8.99,	10.99,	12.99
Ladies', 5-10, **SALE**		12.99,	18.99
Men's, 7-12, **SALE**			10.99

Woodward's bargain stores

LOCATED AT: DOWNTOWN (VANCOUVER), NEW WESTMINSTER,
GUILDFORD, LANSDOWNE, SEVENOAKS, COQUITLAM AND VICTORIA
Personal Shopping Only • No C.O.D.'s, phone or mail orders • No deliveries

rock

By ISAAC WILLIAMS

I have been reviewing Canadians records now for more than six months and I have become a very cynical reactionary with regard to the Canadian music scene.

In case you haven't noticed, I don't hold the big record companies in too high esteem, in fact I hold them responsible for retarding the growth of Canadian music. My opinion is reinforced week after week as I listen to the new Canadian releases. The big companies offer us watered down drivel that sounds like the worst parts of **Fleetwood Mac, Foreigner, Boz Scaggs** and a number of other American hit makers, take **Loverboy**, please and far away.

Every week the good, interesting or original music comes from the independant labels that aren't controlled by the American parent corporations. There is no mystery why this is, the little labels want to sell their records while the big labels exist only to market the international hits. There are some exceptions, RCA is showing a Canadian heart, but generally if it's on a small label the record is very likely to be good. As long as there are small labels like Quintessence in the west and Attic and Anthem in the east, as well as all the other small labels across the country, I will always have something positive to say about Canadian recordings.

Attic records as so far released a couple of my favourite albums of 1980: *Frantic City* by **Teenage Head** and *Add Up* by **The Numbers.** Therefore I was looking forward to the debut of their latest Toronto singing, **Johnny and the G-Rays.** *Every Twist Reminds* didn't immediately strike me as anything more than average but then neither did the other two Attic albums, at first. Repeated playings have earned it a place beside *Frantic City* and *Add Up*, great ghythmn and blues played by a rock and roll band. The vocals of **Johnny MacLeod** and his lyrics remind me of **Southside Johnny** and the **Asbury Jukes** but unlike that band, The G-Rays don't have a horn section. Went they want to they can really rock and still convincingly squeeze a lot of soul into the slow numbers.

Johnny MacLeod's songwriting is vivid and original and like **Brian Plummer** he has a lot to say. There is a lyric sheet included and it is worth reading, his songs stand on their own as higly visual poems. T. S. Elliott he isn't, but he does have most rock songsmiths beaten by a large margin. And he can sing too! His voice is not distinctive but he can handle the rock songs well and excels on the ballads. He puts a lot of emotion and soul into his songs, *Your Life is Dangerous*, in particular, shines as a great R'n'B number.

One thing I have noticed about a lot of the albums I like is that they don't reach out and grab me on the first playing. This is largely a result of the style of production. Many producers and record companies feel that if a song does not hook the listener the first time he hears it the song won't get any airplay and hence poor sales. The job of the producer is therefore perceived as throwing as many gimmicks and hooks into a song as is humanly possible.

The Cars are the extreme example of produced rock. Much of this music sounds good the first few times but after that wears thin. The other approach, and the one used by Stacy Heydon who produced *Every Twist Reminds* (and the Teenage Head LP) is to go for a 'clean' untouched sound. The band and not the producer is what the buying public wants to hear.

I could go on praising the album but I would rather just sit back and listen to it instead. Care to join me?

Edinburgh loves our Billy

By JANE O'HARA
FP NEWS SERVICE

LONDON — Earlier this week, the foppish host of a nightly BBC television program, which is devoted to reviewing highlights of the three-week Edinburgh International Arts Festival, introduced the show by saying: "For those of you who think that Canada is nothing more than maple leafs and Margaret Trudeau" — stay tuned.

For those of us who did, and who could forgive the host his brief flutter of cultural paternalism, — what followed was a prime-time paean of unqualified praise of Canada's participation in the 34th annual Edinburgh festival.

With 350 Canadians acting, exhibiting, dancing, singing, and puppetting at Edinburgh this year, Canada is the largest national contributor to what many consider to be the premier arts festival on earth but numbers alone do not impress the British critics. It's quality, not quantity that counts, and in this regard, the two-handed musical drama *Billy Bishop Goes to War*, presented by Vancouver's East Cultural Centre, has been called the "hit" of the festival.

"An absolute triumph," said the critic for the *Guardian*newspaper, of the spare, finely tuned production starring Eric Peterson as Billy Bishop (as well as 16 other characters) and writer-director John Gray, as his side-kick and sound effects man on piano.

"Not since *Journey's End* reached the stage 50 years ago has there been a piece of theatre which conveys with such searing power what it must have been like to be a fighter and hero in the First World War."

Of Peterson's portrayal of the fearless Canadian ace — Bishop shot down 72 enemy planes and so became the most decorated pilot of the First World War — the *Guardian* went on: "The tension and terror communicated in Peterson's entrancing performance are as if full cenematic description had been arranged."

And if that wasn't sufficiently laudatory, the review ended up by saying: "Every single London producer should be flying up here to secure *Billy Bishop* for London."

Although it's reassuring that the British have applauded *Billy Bishop*— and as Peterson said: "If we're a hit over here we'll make the glossies back home" — success is no stranger to Gray and Peterson. For two years, they played to packed houses across Canada and the play was a popular hit on Broadway, receiving, according to *New Yorker* drama critic Brendan Gill, "the kind of applause that is mysteriously common to the Metropolitan Opera and mysteriously rare in the legitimate theatre . . . *Billy Bishop* is a delightful and cunningly wrought work of art."

Gray and Peterson will next take their show to Los Angeles and when asked what they would like to do with it in the future, responded: "Stop doing it. We're looking foward to franchising it, like McDonald's."

Still, one expects that if a producer does come up with an offer from London's West End — a theatre district which looks lovingly upon the small musical — Gray and Peterson would not turn it down.

During the half-hour BBC-TV show, critic Michael Deans, described the character of Billy Bishop as a combination of Charles Lindberg and Lawrence of Arabia so as to make him recognizable to the British audience who had not been to Edinburgh. But dissolving into language that only a groupie would use, he later gushes that it was "one of the most stunning pieces of theatre" he had ever seen. Ever.

Everywhere you look, Gray and Peterson seem to pop up. *The Times* art" page has had a chat with them and on Tuesday nights BBC show, they performed excerpts of the play, then proceeded to tell an interviewer that what appeals to them about the First World War flying ace, was that, "He was successful. He was a killer."

Eric Peterson wows 'em at the Edinburgh Festival with his portayal of Billy Bishop

Gray and Peterson shared the BBC kleigs, with two other Canadian contributions to the festival. The Canadian Brass and Richard Hunt, a West Coast Indian totem pole carver, who demonstrated his art by hewing a raven and a two-headed serpent from a pole which will remain as a gift to Edinhurgh — Vancouver's twin city.

Hunt is in Edinburgh in conjunction with an exhibition called Legacy: Continuing Traditions of Canadian Northwest Indian Art, which opened Edinburgh's new city art's centre. As well, a retrospective of the late Jack Bush covers the walls of the Talbot Rice Gallery and groups as varied as the Toronto Mendelssohn Choir, the National Arts Centre Company, Theatre Newfoundland, and players from the University of Windsor School of Dramatic Art round up Canada's participation.

Festival winds up on an operatic note

By AUDREY JOHNSON

With the production of two attractive short operas the 1980 Victoria International Festival comes to a close this weekend.

To say that it's been the best, artistically, of the nine festival seasons could be debatable — a question of individual preference.

But there is no question that from an attendance, and therefore from an earned revenue point of view, it has been the best.

Many students and members of the artist faculty of the supporting Johanesen International School of the Arts have already left. Only those concerned with the Canada Opera Piccola productions remain.

Pierette Alarie, creator of the JISA opera centre, with founder J.J. Johannesen, has directed all three seasons since establishment of the centre in 1978. The coaching is done by Madame Alarie's husband, former Canadian opera star, Leopold Simoneau.

Music director-conductor is JISA resident conductor William Shookhoff.

Following the Victoria Festival performances each season, the two operas, supported by government grants, tour the province during the late fall.

This year's pair of operas, to be seen Sunday and Monday at McPherson Playhouse, represent both past and present, a combination Alarie favors.

From the past comes *Rita* by Donizetti, the story of a quarrelsome wife and the results of a gambler's choice by her two husbands, past and present.

The modern is familiar and a favorite among the many operas by Gian-Carlo Menotti. *The Medium* is the strikingly dramatic story of Madame Flora, a charlatan medium, her gentle daughter, Monica, and the unhappy mute, Toby, whom she employs to assist in her frauds.

Sunday's cast for *The Medium* will consist of Dorothy-Jean Lloyd (Vancouver) as Madame Flora; Shari Saunders (Montreal), Monica; Ken Drouillard (Victoria), Toby; and as the medium's clients, Leslie Allison (Vancouver), Erik Oland (Rothesay, N.B.) and Nicole Duchemin (Montreal).

Rita will have Nina Hansen (San Francisco), Doreen Joachim (Toronto); Victoria's Richard Margison and Rod Campbell (Toronto).

Monday, Drouillard and Duchemin withAnn Duglokecki (Toronto), Doreen Joachim, Rod Campbelland Lise Dion (Montreal) will sing *Medium*. Nina Hansen, Shari Saunders, Erik Oland and Robert Missen will be the cast for Monday's *Rita*.

Noted Victoria artist Carole Sabiston has designed the sets for the fully mounted operas which will be accompanied by the Victoria Symphony Summer Festival Orchestra.

This orchestra, incidentally, has been highly praised by both resident conductors, for its work in preparation and performance of the Festival's popular 'concerti extravaganza' series.

English conductor-clarinetist Gervase de Peyer says "they're a wonderful group of talented musicians. They have been cooperative and keen. It's not their fault or mine that some performances have not gone well.

"There simply is not enough rehearsal time.

Which comes down to a basic fact; more money will have to be found in 1981 to continue and improve this rewarding aspect of the International Festival.

people

Betty Hutton, it's been a journey of 39 years. The "Blonde Bombshell" superstar of the '40s will be back on the same Broadway stage next month on which her stormy career was born. She'll be a three-week stand-in for **Alice Ghostley** in *Annie* at the same New York theater in which she got her first break in *Two for the Show*, with **Eve Arden** and **Keenan Wynne** in 1941.

The CBC Radio has announced that **Father Guido Sarducci**, a frequent guest on *Saturday Night Live*, has been hired to cover the American general election exclusively in Canada for *Variety Tonight*. The CBC said that negotiations between the corporation and the European lawyers representing Sarducci have concluded. Sarducci's salary was not reported, but reached at his office in Vatican City, he said it was "in three figures."

Warbling actors may be rivalling traditional singers at this year's U.S. country music awards. Sources say actor **Clint Eastwood**, actor-comedian **George Burns** and actress **Sissy Spacek** could become finalists at the Country Music Association awards in Nashville, along with such perennial nominees as **Kenny Rogers** and **Willie Nelson**. Miss Spacek is under consideration as top female vocalist for her movie role portraying singer **Loretta Lynn**, sources say. A duet by Eastwood and singer **Merle Haggard** in the actor's latest film, and a solo recording by Burns, are also in the running.

Encore for 'Blond Bombshell' Hutton

Three television stars nominated for the Emmy — **Ed Asner, Alan Alda** and **Mike Farrell** — say they will boycott the awards ceremony Sept. 7 if the Screen Actors Guild strike is still on then. **Hank Reiger**, president of the Academy of Television Arts and Sciences, said the boycott could force cancellation of the awards.

Marilyn Monroe bequeathed one-quarter of her $1.6-million estate to her psychiatrist, but the beneficiary says she didn't get a cent. **Marianne Kris** said she never collected any money because she couldn't get proper information about Miss Monroe's estate — which now has shrunk to about $100,000. The star-crossed actress was $372,136 in debt when she died. But revenue from her films later swelled her estate to $1.6 million.

Ubiquitous Canadian actor **Donald Sutherland** has signed to star in Passage, a Canadian film to go into production in September. Sutherland will play a man torn by the moral and emotional questions of heart and other organ transplants.

herman

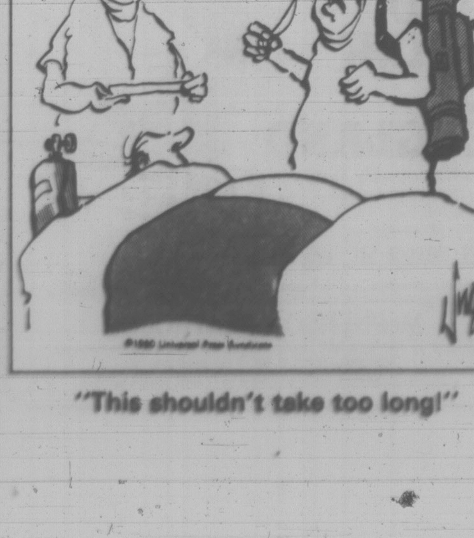

"This shouldn't take too long!"

Entertainment Guide

THE BUTCHART GARDENS — OPEN EVERY DAY — Gates open 9 a.m. to 11 p.m.

NIGHT ILLUMINATION — The entire 35 acres and the Ross Fountains are transformed into a fairyland at dusk.

ENTERTAINMENT — A SHOW BARGAIN — All listed entertainment included in regular admission to Gardens.

MON. THROUGH FRI. — "JUST FOR FUN" — Delightful outdoor musical revue. Songs, dances, laughter, with a full company of performers and musicians. 8:30 p.m. Mon. through Fri.

MON. THROUGH SAT. — THE BUTCHART GARDENERS — 6 to 8 p.m. Mon. through Fri. and Saturdays 7 to 9 p.m. Musical fun for children of all ages.

SATURDAYS — FIREWORKS! — "THEATRE OF FIRE" — a superb pyrotechnic spectacle devised in France expressly for the Gardens. With music. At dark. (Saturday, August 23 — 9:15 p.m.)

SUNDAYS — Grace Tuckey Puppets — 3:30 and 4:30 p.m. Enjoy the tranquility of the Gardens under the night illuminations. From dusk.

THE BUTCHART DINING ROOM — 11 to 7:30 p.m. Lunches and Teas until 4:30 — THE BENVENUTO BUFFET, 5 to 7:30 p.m.

THE GREENHOUSE RESTAURANT — Cafeteria style, 10 to 7:30 p.m. — COFFEE BAR SERVICE always available.

THE SEED AND GIFT SHOP — Always open.

35 ACRES OF GARDENS — The Sunken Rose, Japanese and Italian Gardens and The Ross Fountains.

STRATHCONA HOTEL — British Columbia's largest night-life centre, 919 Douglas St., 383-7137. Featuring "THE OLD FORGE" Nightclub with live music of "THE BROTHERS FORBES AND FRIENDS." 3 Discotheques — "THE STING," "THE CUCKOO'S NEST" and "IVY'S" and a unique lounge called "BIG BAD JOHN'S" featuring Hillbilly atmosphere. Luncheon served daily in "THE STING" and lunch and dinner served in the "CUCKOO'S NEST".

"Everybody knows who's Number One!"

CENTURY INN — "DECA-DANCE DISCOTHEQUE", "Our Pub", entertainment daily.

THE ROYAL OAK INN — Victoria's most popular entertainment centre. LE CHEVAL LOUNGE — featuring fresh, live entertainment nightly. THE THATCH — Victoria's top Rock & Roll nite spot featuring the 2 liveliest dance floors in B.C. STRATHMORE DINING ROOM — featuring Continental Cuisine with traditional service and intimate surroundings. Try our PUBLIC HOUSE LOUNGE with its congenial atmosphere and our everpopular TOBY JUG Coffee Shop. The Royal Oak Inn, Elk Lake Drive — Find out why it's "The Place to Go" in Victoria!

THE CRYSTAL GARDEN — Explore the exotic world of plants, birds and reptiles as displayed at the Crystal Garden, open 10:00 a.m. to 9:00 p.m. every day! Visit Gift Shops, Tea Room — and Restaurant.

STEWARTS — Nightly dining par excellence — Victoria's best — Live entertainment. 388-7021.

SHAWNIGAN LAKE INN — NOW OPEN TO EVERYONE! — Full outdoor facilities. Dine daily in the Hidaway with Live Entertainment nightly. Featuring Sat. and Sun Brunch. Just 40 minutes from Victoria. 743-2312.

HURRICANE RIDGE — Adults $6.95 (U.S) Children $3.50 (U.S.) Daily departures from Port Angeles at 8:30 a.m., 1:30 p.m. and 6:30 p.m. For reservations — Marguerite Tours. 388-9383

OLYMPIC GAME FARM — Over 300 animals including endangered species. Approximately 3 hours. Daily departures from Port Angeles 8:30 a.m., 12:30 p.m., 4:30 p.m. Reservations — Marguerite Tours. 388-9383. Adults $8.75 (U.S.) Children $4.25 (U.S.)

COACHMAN FLAG INN — 229 Gorge Rd. E. Featuring our gourmet smorgasbord nightly, only $8.95. Peter Marks now entertaining in Charles Lounge from 8:30 p.m.

"GAZEBO" OLD COUNTRY TEA GARDEN — 5460 Old West Saanich Rd. Open Tues.-Sun. 11:30-4:30.

VICTORIA HERITAGE VILLAGE — Changing of The Guards, Haunted House, Land of The Little People, Munchkins Fast Foods, Deak Foreign Exchange Service, Heritage Gift Shop, Grayline Sightseeing. 321 Belville on the Inner Harbour. Open Daily. 384-3232

QUADRA COURT HOUSE — Squash and Racquetball. Public Play Sale — buy one court time, receive 2 free. Finish the game with a visit to our Fireside Lounge. 727-2277.

INGRAHAM RODEWAY INN — Victoria's Country Music Spot — Featuring Nashville, B.C., in the Big 'I' Cabaret. Top Live Bands. Friday and Saturday, 9-2 a.m. This Friday and Saturday "Woodshed."

OLDE ENGLAND INN — For a night to truly remember, dine by romantic candlelight and savour our fine English Menu — Roast Sirloin of Beef and Yorkshire Pudding — our Specialty. Nightly 5-9, 388-4353.

RECREATION: OAK BAY — Your place for fun and fitness! Swimming, roller skating, ice skating, tennis, socializing . . . for more information please dial 595-SWIM.

CANTERBURY FLAG INN — 310 Gorge Rd. East. Enjoy the finest Prime Rib in our Chaucer Room, $8.95. Live entertainment nightly in the Lounge.

MARY LEE
ALEXANDER
School of Dance

Tap ★ Ballet ★ Modern Jazz
Highland

- All classes for Children & Adults
- Special Soft Shoe Tap Class for Seniors

8-23

In Gordon Head Phone 477-7790

---

presents McPherson Summer Theatre Company
In cooperation with CFAX 1070

SHUT YOUR EYES AND THINK OF ENGLAND

NOW PLAYING! ONLY 5 SHOWS LEFT

Outrageously funny British comedy!
Directed by Allan M. Purdy

TUES. THROUGH SAT., AUG. 26-30

"a spicy pudding . . . well-paced, up-beat show." — Audrey Johnson, Times

McPHERSON PLAYHOUSE
Corner of Pandora and Government St.—Downtown Victoria!
Tickets—5.50, 6.50, 7.50 available at
McPherson Box Office (386-6121) and usual outlets
and at the door

8-19

MAIKO GARDENS

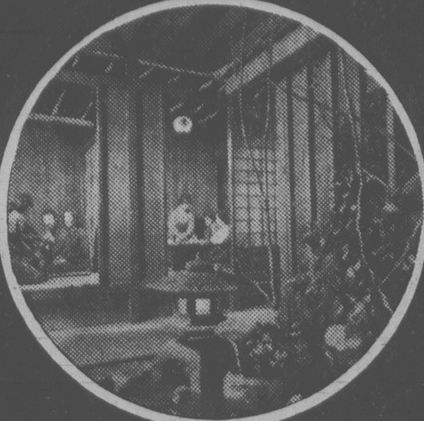

A unique dining experience
in timeless Japanese style
Enjoy traditional dishes in the
seclusion of your private Tatami Room.
MAIKO GARDENS 940 FORT ST. 383-3421

THE SNOBS AGAINST THE SLOBS.

Caddyshack

MATURE

WARNING: Some coarse language; Occasional nudity and suggestive scenes (B.C. Director)

QUADRA
Quadra at Hillside 382-3370

COMPLETE SHOWS 7 and 9
TEE-OFF TIMES 7:10 and 9:10

EAST INDIAN SHOW FOR SUN., AUG. 24 at 3 p.m.

By Popular Demand: **"DHARAM VEER"** Directed by Manmohan Desai
STARRING: Dharmendra, Zeenat Iman, Neetu Singh, Jeetendra, Pradeep Humar and Pran (color with English Subtitles) — MATURE

COMEDY FROM LANDMARK CINEMAS OF CANADA

"IT LOOKS LIKE THE TOWNE'S GOT IT AGAIN THIS YEAR. THE MOVIE IS 'AIRPLANE' . . . AND IT IS HILARIOUS!"
— *Leith Fyfe*, CFAX RADIO

7TH WEEK!

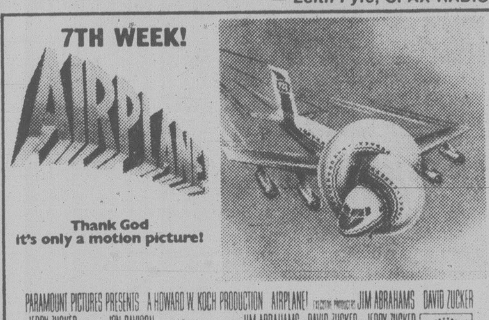

Thank God it's only a motion picture!

PARAMOUNT PICTURES PRESENTS A HOWARD W. KOCH PRODUCTION AIRPLANE! EXECUTIVE PRODUCERS JIM ABRAHAMS DAVID ZUCKER JERRY ZUCKER PRODUCED BY JON DAVISON WRITTEN FOR THE SCREEN & DIRECTED BY JIM ABRAHAMS DAVID ZUCKER JERRY ZUCKER A PARAMOUNT PICTURE

MCMLXXX by Paramount Pictures Corporation All Rights Reserved

MATURE

WARNING: Occasional nudity; coarse and suggestive language (B.C. Director)

FLIGHTS: 7:05 and 9:15 — MATINE SUNDAY AT 2:15 P.M.

towne cinema
AIR CONDITIONED
382-5922 DOWNTOWN
IN NOOTKA COURT
808 DOUGLAS

NEXT WEEKEND — AUGUST 29, 30 & 31
MIDNITE THE ROCKY HORROR PICTURE SHOW MIDNITE
ADVANCE TICKETS ON SALE AT TOWNE ONLY
EVERY DAY FROM 4:30 P.M. — $4.00

BRITISH COLUMBIA'S #1 MIDNIGHT MOVIEHOUSE

Amity Singers

BASSES
required for
Handel's Messiah
with Conductor Bruce Pullan
and Victoria Symphony

8-23 **Phone 477-9107 or 477-7759**

Live in concert!
McPherson Foundation presents

ANN MORTIFEE

"Ann Mortifee sings with her entire self." Van. Province

"It is a spine-chilling beautiful voice" B.C. Courier

McPHERSON PLAYHOUSE
SUNDAY, SEPTEMBER 7 at 8 P.M.
Tickets $6.50, $7.50, $8.50 (Students and O.A.P.'s — $1.00 off)
McPherson Box Office (386-6121) and usual outlets

8-13

Direct from smash held-over Vancouver run —
The sensational Hit of the Black Arts Theatre!

For Colored Girls

"warm, sensual, humorous and heartbreakingly honest."
Edmonstone, Sun.

McPHERSON PLAYHOUSE
SEPT. 9, 10, 11 — 8 p.m., SEPT. 12 and 13 — 6:30 and 9:00 p.m.
Tickets $6.50, $7.50, $8.50 (Stud. and O.A.P.s $1.00 OFF)
at McPherson Box Office (386-6121) and usual outlets.

Presented by McPherson Foundation, Vancouver City Stage and CFAX 1070.

8-16

"It's 'Rocky,' 'Breaking Away,' and more. It's brilliant!"

— Marilyn Beck, Syndicated Columnist

FAMOUS PLAYERS theatres

MY BODYGUARD

MELVIN SIMON PRODUCTIONS PRESENTS • A TONY BILL FILM
MY BODYGUARD STARRING CHRIS MAKEPEACE
RUTH GORDON • MATT DILLON • JOHN HOUSEMAN
CRAIG RICHARD NELSON • KATHRYN GRODY INTRODUCING ADAM BALDWIN
SPECIAL APPEARANCE BY MARTIN MULL MUSIC BY DAVE GRUSIN EXECUTIVE PRODUCER MELVIN SIMON
WRITTEN BY ALAN ORMSBY PRODUCED BY DON DEVLIN DIRECTED BY TONY BILL

MELVIN SIMON PRODUCTIONS, INC

©1980 TWENTIETH CENTURY-FOX

MATURE

WARNING: Some coarse language — (B.C. Director)

OAK BAY
2184 OAK BAY AVE. 598 2213

NEXT ATTRACTION

"...THIS IS THE U.S.S. NIMITZ... WHERE THE HELL ARE WE?..."

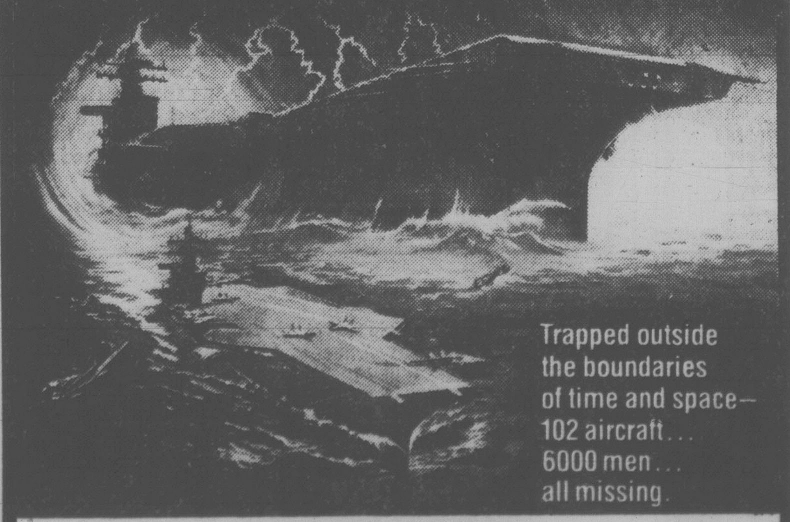

Trapped outside
the boundaries
of time and space—
102 aircraft...
6000 men...
all missing.

THE FINAL COUNTDOWN

RICHARD R. ST. JOHNS PRESENTS
KIRK DOUGLAS MARTIN SHEEN KATHARINE ROSS
JAMES FARENTINO
in THE BRYNA COMPANY'S PRODUCTION of
THE FINAL COUNTDOWN Starring RON O'NEAL and CHARLES DURNING as Senator Chapman
Directed by DON TAYLOR Produced by PETER VINCENT DOUGLAS Executive Producer RICHARD R. ST. JOHNS
Screenplay by DAVID AMBROSE & GERRY DAVIS and THOMAS HUNTER & PETER POWELL
Story by THOMAS HUNTER & PETER POWELL and DAVID AMBROSE Director of Photography VICTOR J. KEMPER
Music by JOHN SCOTT Filmed in PANAVISION TECHNICOLOR

Released thru United Artists

MATURE

WARNING: Some violence; occasional coarse language and swearing (B.C. Director)

CORONET

— SHOWTIMES —
Sat. and Sun. Mat. at 1:30, 3:15, 5:05
Nightly 7:00, 9:10 p.m.

FAMOUS PLAYERS theatres

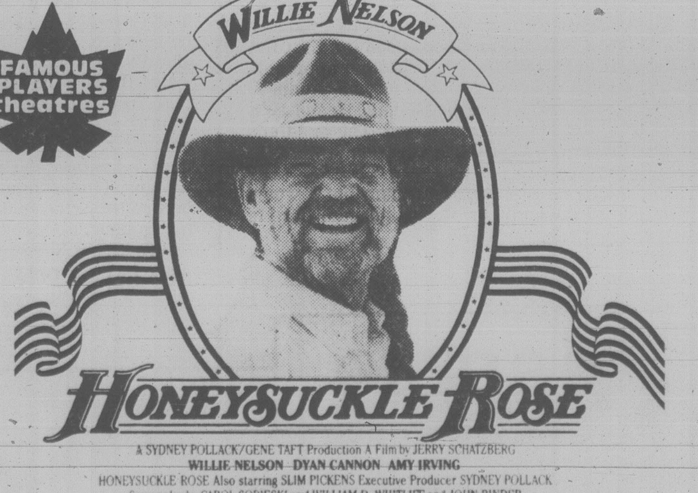

A SYDNEY POLLACK/GENE TAFT Production A Film by JERRY SCHATZBERG
WILLIE NELSON DYAN CANNON AMY IRVING
HONEYSUCKLE ROSE Also starring SLIM PICKENS Executive Producer SYDNEY POLLACK
Screenplay by CAROL SOBIESKI and WILLIAM D. WHITLIFF and JOHN BINDER
Based on the story by GOSTA STEVEN and GUSTAV MOLANDER Produced by GENE TAFT
Original songs composed by WILLIE NELSON and performed by WILLIE NELSON and FAMILY
Directed by JERRY SCHATZBERG

MATURE

WARNING: Some coarse language; occasional suggestive scenes (B.C. Director)

OAK BAY
2184 OAK BAY AVE 598 2213

— SHOWTIMES —
Matinee Sat. at 2:00
Nightly at 7:00, 9:00 p.m.

"A BETTER FILM THAN 'STAR WARS'..."

— TIME MAGAZINE

10TH WEEK!

MARK HAMILL
HARRISON FORD
CARRIE FISHER
BILLY DEE WILLIAMS

CHILDREN $1.50

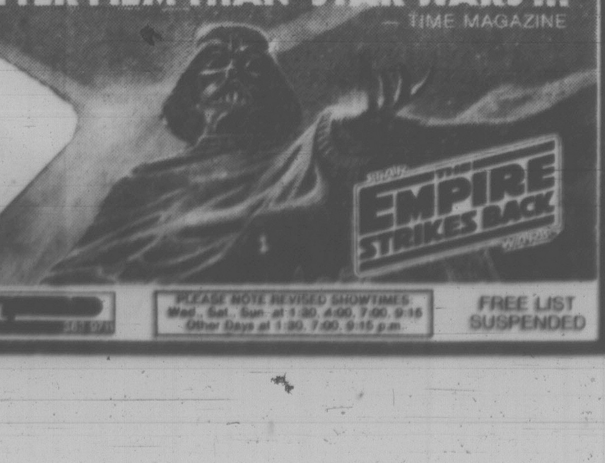

GENERAL

ROYAL

PLEASE NOTE REVISED SHOWTIMES:
Wed., Sat., Sun. at 1:30, 4:00, 7:00, 9:15
Other Days at 1:30, 7:00, 9:15 p.m.

FREE LIST SUSPENDED

A Broadway smash comes to Victoria

audrey johnson

Joyous ... moving ... honest ... a show with guts and grace.

Those are the sort of things Vancouver has been saying about *For Colored Girls*, the Black Arts Theatre production that comes to McPherson Playhouse in September from its first Canadian production and a sold-out held-over run at Vancouver City Stage.

It's a show about women — all women — although it was conceived by American poet Ntozake Shange as a lyrical and dramatic celebration of black womanhood.

For Colored Girls will only spend five days at the McPherson, so if Victorians follow their usual non-inquisitive pattern of hanging back until word gets around, they'll probably miss out.

A word of encouragement to the hesitant: *For Colored Girls* has received the stage equivalent of the Good Housekeeping Seal of Approval: its Broadway and London runs were smash hits too!

* * *

Ann Mortifee comes back to the McPherson for a single concert appearance Sept. 7. The golden-voiced singer is going on tour to highlight the release of her newest album, *Journey to Kairos*, scheduled for release at the beginning of the month.

The title originated with Ann's one-woman stage show which evolved from her three-year sabbatical in Europe, India, North Africa and Lebanon. A one hour television special based on the show, will be broadcast this fall on CBC TV.

* * *

After a talent safari across Canada, Bastion Theatre's **Ed Stephenson** has not come up with any stars of the calibre of **Douglas Rain**, but he is presenting Bastion audiences with some locally familiar names such as **Barbara Poggemiller** who will be featured in *The Miracle Worker*; **Bernard Cuffling, Micki Maunsell** and **Robin Marshall** who will be seen in *The Importance of Being Earnest*, and **Alison MacLeod** who is to play Annie Sullivan in **The Miracle Worker.**

Anne Casson's is a major talent for the season. She will be starring in the Northern Light Theatre production of *Wings*, which replaces the originally announced choice, *The Ruling Class*.

Incidentally this will be Casson's second appearance for Bastion in a clinical play, the last being the piece about terminally ill patients, *The Shadow Box*. *Wings* concerns a woman's struggle to overcome a crippling stroke.

Both plays have been frequently described as beautiful and moving. But are we not perhaps over-doing the theme of physical impairment and hovering death in this retirement city?

Some people are openly less than charmed about the inclusion of *Miracle Worker* and *Wings* in the same season line-up.

* * *

At Stratford, Ont. there has been announced a restructuring of artistic administration.

Under the continuing guidance of Festival Director **Robin Phillips**, the festival will be administered by a two-tiered committee working collectively.

First tier artistic directors will consist of Brian Bedford, Len Cariou and Martha Henry. Second tier resident directors will consist of Pam Brighton, William Hutt, Urjo Kareda, Peter Moss and Peter Roberts.

Douglas Rain will serve as liaison chairman within the organization.

The two-tiered committee will be responsible for the ongoing artistic policy of the Festival and for planning and executing each year's program, commencing with the 1981 Stratford Festival season, consisting of a summer program in Stratford and a winter program in Toronto at a location yet to be determined.

The group will also integrate the development of Stratford's connections in New York and London, and in films and television.

Convent capers

Sold-out houses were the rule during the original run of the comedy, *Once a Catholic*, presented by Victoria Theatre Guild at Langham Court Theatre last spring.

Now the McPherson Foundation presents a four-night return engagement of the play at the McPherson Playhouse from Sept. 3 to 6. Directed by Robert Price, the experienced cast includes Nan Long, Shauna Baird, Peter Seale, Ron Way Sr., Hilary Taylor, Jill Neilson and Nina Hopper.

Based on author Mary O'Malley's own school days in a London convent, *Once a Catholic's* hilarious scenes focus on the young Mary Mooney (one of a whole class named Mary), an innocent who has not yet mastered the gentle art of deception. Consequently she finds herself the perpetual scapegoat for the group's escapades.

The play evokes the nostalgia of school days, the happy hilarity of friends, the bittersweet guacheness of adolescence. Young minds laced in liturgy, discover the other side of life — Teddy boys and the insensitivity of their elders.

Once a Catholic was one of the funniest plays of last season. It will make a bright opener for 1980-81. Tickets are available at the McPherson box office and usual outlets.

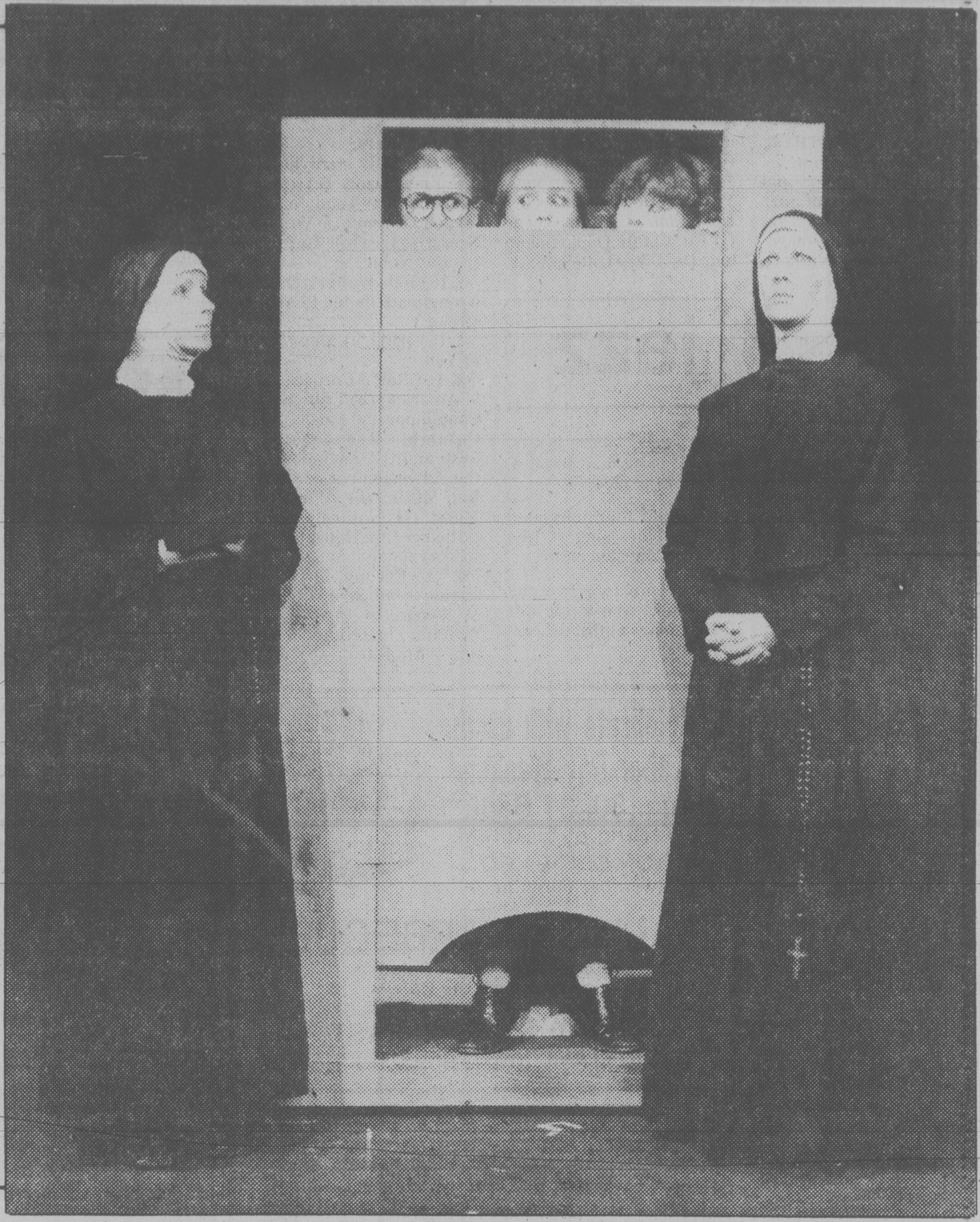

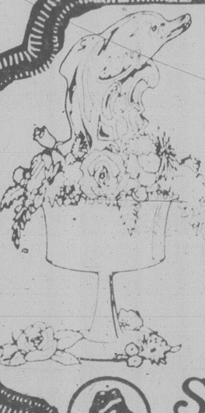

SUNDAY BRUNCH
the finest in town
for 6.50
Children under 12 years .... 3.50 per person
EAT ALL YOU CAN
11:00 a.m.-2:00 p.m.
Make Reservations Today
Sherwood Park Inn
123 Gorge Road East 386-1422

HARPO'S
BLUE NORTHERN
Mon.-Sat.
Aug. 18-23
15 Bastion Square
Information 385-5333 8-17
CABARET

Gay Nineties
Spare Rib House
825 BURDETT
FAMILY NIGHT
SUNDAY
5-9 P.M.
Full Course
Queen Ribs or Chicken
Per Person 7.75
Children's Menu $4.00
RESERVATIONS 385-5380
SING-A-LONG NIGHTLY

BACK BY POPULAR DEMAND!
McPherson Foundation presents
VICTORIA THEATRE GUILD PRODUCTION OF
Mary o Malley's
ONCE A CATHOLIC
A NAUGHTY COMEDY directed by Robert Price
McPHERSON PLAYHOUSE
SEPT. 3 to 6 at 8 p.m.
Tickets 4.50, 5.50, 6.50
(1.50 off for St., O.A.P.'s & V.T.G. subscribers)
McPherson Box Office (386-6121) and usual outlets. 8-9

A FANTASY, A MUSICAL, A PLACE WHERE DREAMS COME TRUE
XANADU
OLIVIA NEWTON-JOHN · GENE KELLY "XANADU" Also Starring MICHAEL BECK
Written by RICHARD CHRISTIAN DANUS and MARC REID RUBEL Director of Photography VICTOR J. KEMPER, A.S.C.
Musical Score by BARRY DeVORZON Executive Producer LEE KRAMER
Co-Producer JOEL SILVER Produced by LAWRENCE GORDON Directed by ROBERT GREENWALD
GENERAL
WARNING: Occasional Coarse Language. (B.C. Director)
MATS: FRI., SAT., SUN. 1:45, 3:20, 5:10
odeon 1 780 YATES STREET 383-0513
NIGHTLY 7:10, 9:05

The Bandit, Frog and Justice are at it again in the all new adventures of...
SMOKEY AND THE BANDIT II
BURT REYNOLDS · JACKIE GLEASON · JERRY REED
DOM DeLUISE and SALLY FIELD
A RASTAR/MORT ENGELBERG Production "SMOKEY AND THE BANDIT II"
Also starring PAUL WILLIAMS · PAT McCORMICK
Screenplay by JERRY BELSON and BROCK YATES · Story by MICHAEL KANE
A UNIVERSAL PICTURE
MATURE
WARNING: Some Coarse Language. (B.C. Director)
odeon 2 780 YATES STREET 383-0513
MATS: FRI., SAT., SUN. 1:30, 3:20, 5:15
NIGHTLY 7:20, 9:20
CANADIAN ODEON THEATRES

When over 100 million people saw "Close Encounters of the Third Kind" for the first time, they were dazzled. And they wanted more.
NOW THERE IS MORE. FOR THE FIRST TIME, FILMGOERS WILL BE ABLE TO SHARE THE ULTIMATE EXPERIENCE OF BEING *INSIDE*.
IN DOLBY STEREO
THE SPECIAL EDITION
CLOSE ENCOUNTERS OF THE THIRD KIND
A COLUMBIA/EMI Presentation
CLOSE ENCOUNTERS OF THE THIRD KIND
A PHILLIPS Production A STEVEN SPIELBERG Film
Starring RICHARD DREYFUSS also starring TERI GARR and MELINDA DILLON with FRANCOIS TRUFFAUT as Lacombe
Music by JOHN WILLIAMS Visual Effects by DOUGLAS TRUMBULL
Director of Photography VILMOS ZSIGMOND, A.S.C. Produced by JULIA PHILLIPS and MICHAEL PHILLIPS Written and Directed by STEVEN SPIELBERG
Original Soundtrack Available On Arista Records And Tapes
GENERAL Read the Dell Book DOLBY STEREO Panavision
CHILDREN & GOLDEN AGE $1.25
© 1980 COLUMBIA PICTURES INDUSTRIES, INC.
MATS: SAT., SUN. 2:00, 4:30
haida 808 YATES STREET 383-4278
NIGHTLY 7:00, 9:30

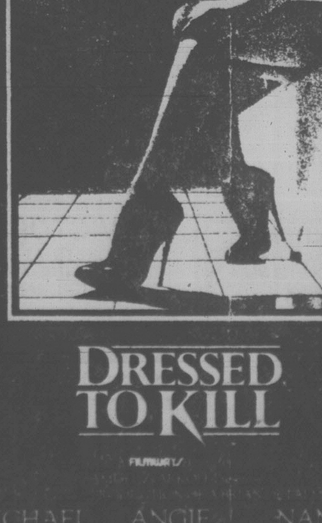

BRIAN DE PALMA, MASTER OF THE MACABRE, INVITES YOU TO A SHOWING OF THE LATEST FASHION... ...IN MURDER.
DRESSED TO KILL
FILMWAYS
MICHAEL CAINE ANGIE DICKINSON NANCY ALLEN
"DRESSED TO KILL"
READ THE BANTAM BOOK
RESTRICTED
WARNING: Frightening and Gory Scenes; Some Coarse Language; Nudity and Suggestive Scenes. (B.C. Director)
counting house 1 BROAD AT BROUGHTON 383-3434
NIGHTLY 7:15, 9:25

A story of natural love.
THE BLUE LAGOON
"THE BLUE LAGOON"
Starring BROOKE SHIELDS And introducing CHRISTOPHER ATKINS
LEO McKERN · WILLIAM DANIELS Music by BASIL POLEDOURIS
Director of Photography NESTOR ALMENDROS
Screenplay by DOUGLAS DAY STEWART Co-Producer RICHARD FRANKLIN
RESTRICTED limited admittance / under 18
WARNING: Frequent Nudity, Some Suggestive Scenes, and Occasional Violence. (B.C. Director)
NIGHTLY 7:00, 9:10
counting house 2 BROAD AT BROUGHTON 383-3434

Test your knowledge of jazz

By LEONARD FEATHER
The Los Angeles Times

The ability to understand and enjoy the art of jazz does not necessarily demand a profound knowledge of its history; however, an awareness of facts, names, dates and personalities certainly is helpful. Information in the compilation of the following was checked with leading reference books.

1. Who composed: (a) *Take the A Train;* (b) *Perdido;* (c) *Take Five;* (d) *A Child Is Born;* (e) *Mercy, Mercy, Mercy;* (f) *Tenderly;* (g) *Misty;* (h) *Cherokee?*

2. Asked for a definition of jazz, a famous musician replied: "Lady, if you gotta ask what it is, you'll never know." Who was he? (a) Fats Waller; (b) Louis Armstrong; (c) Wingy Manone.

3. (a) In what year did Eubie Blake write *Charleston Rag?* (b) Aside from his ragtime hits, what famous ballad did he compose?

4. What do the following initials stand for? (a) RCA; (b) ECM; (c) CBS (d) AACM; (e) A & M; (f) NAJE.

5. The home town of ragtime was: (a) St. Louis, Mo., (b) Joplin, Mo., (c) Sedalia, Mo.

6. Who were or are: (a) Bootie; (b) Cootie; (c) Hootie; (d) Tootie; (e) Venuti; (f) Zutty?

7. Who was the first woman to gain international prominence as a jazz pianist-composer-arranger, and with whose band did she come to prominence?

8. Match the events and the years: (a) Kenton band debut; (b) First Monterey Jazz Festival; (c) First Newport Festival; (d) Miles Davis' recording of Bitches Brew; (e) Woody Herman band organized; (f) Ella Fitzgerald recording debut with Chick Webb; (g) Fats Waller died; (h) Birdland opened in New York; (i) Herbie Hancock's *Headhunters* album issued; (j) First State Department tour (by Dizzy Gillespie). 1. 1949; 2. 1969; 3. 1936; 4. 1941; 5. 1954; 6. 1956; 7. 1943; 8. 1958; 9. 1935; 10. 1973.

jazz

9. Name four unrelated pioneer blues singers who had the same last name.

10. Name two famous composers who wrote different songs entitled *Lonely Woman.*

The Answers:

1. (a) Billy Strayhorn; (b) Juan Tizol; (c) Paul Desmond; (d) Thad Jones; (e) Joe Zawinul; (f) Walter Gross; (g) Erroll Garner; (h) Ray Noble.

2. (a) Fats Waller. (Often wrongly attributed to Armstrong.)

3. (a) 1899. (b) *Memories of You.*

4. (a) Radio Corporation of America; (b) Editions of Contemporary Music; (c) Columbia Broadcasting System; (d) Association for the Advancement of Creative Music; (e) Alpert & Moss; (f) National Association of Jazz Educators.

5. (c) Sedalia, Mo.

6. (a) Former Duke Ellington trombonist Mitchell A. Wood; (b) Charles M. Williams, longtime Ellington trumpeter; (c) Jay McShann, veteran Kansas City singer and pianist; (d) Albert Heath, drummer, brother of Percy and Jimmy Heath; (e) The late violinist Giuseppe (Joe) Venuti; (f) Arthur James Singleton, the late New Orleans drummer.

7. Mary Lou Williams with Andy Kirk.

8. (a) 4; (b) 8; (c) 5 (d) 2; (e) 3; (f) 9; (g) 7; (h) 1; (i)10; (j) 6.

9. Bessie, Clara, Mamie and Trixie Smith.

10. Benny Carter, 1947; Ornette Coleman, 1960.

Winning plays at Belfry

Showcase Theatre is an evening of three original one-act comedies written by local playwright Ken Salmond. Or rather, three evenings. They will occur Thursday through Saturday, 8 p.m., at The Belfry, presented there by Fernwood Community Theatre.

Titles of the plays are, *Still in Paris, Delusions of Grandeur,* and *I Feel Electric.* They are part of a series of five which won Fernwood Community Theatre's first annual playwriting competition in the full length category. All the plays are variations on a theme — delusions of one form or another

Fernwood Community Theatre is comprised of two distinct groups; the Improvisational Troupe which gives monthly performances at Belmont United Church, creating characters and skits 'on the spot'; the other is Showcase Theatre

Tickets for next week's performances are available at the Fernwood Centre, 1240 Gladstone, and the McPherson Playhouse box office. There is a discount of 50 cents for buying in advance. General door admission is $3.

HO HO KITCHEN
1410 Broad St. (rear) 385-7788
FREE HOT HOME DELIVERY
Mon.-Thurs. 4-12.
Fri. and Sat. 4-1 a.m.
Sun. 4-10
LEE'S CHINESE FOODS

CJVI and
TWIN COUNTRY
PRODUCTIONS
present
THE
GLORY-ANNE
CARRIERE
SHOW
8-22
Featuring:
WAYNE PETERS
and
HOME BREW
AUGUST 21, 22, 23
Hurry! Hurry! Hurry!
For Reservations: 383-4923
11-12 Noon, Daily
TOTEM LOUNGE
1001 Wharf St.
(corner Broughton)

Celebrate with us the
Labor Day Weekend
Aug. 30, 31 Sept. 1
starting at 5:00 P.M.
ON OUR PATIO
(weather permitting)
Canterbury INN
SALMON BARBECUE
Served with Greek Salad
and Corn on the Cob
310 GORGE ROAD EAST
FOR RESERVATIONS PHONE 382-2151
8-23

EVERYONE WELCOME! FREE LIVE MUSIC!
CAMERON
BANDSHELL
BEACON HILL PARK
SUNDAY IN THE PARK CONCERT No. 9
PAUL MASCIOLI
,Stage Band
SUNDAY, AUG. 24, 2:30 P.M.
United States Recording Companies fund in whole or in part the instrumental music for this performance as arranged by Local #247 American Federation of Musicians and the City of Victoria Recreation and Parks Departments.
8-23

CKDA 1220
PROUDLY
PRESENTS
Burton Cummings
WITH SPECIAL GUEST
CBS RECORDING ARTISTS
"STRAIGHT LINES"
Tuesday, Sept. 2, 8 p.m.
VICTORIA MEMORIAL ARENA
TICKETS AT ARENA BOX OFFICE, MAYFAIR MALL, HILLSIDE MALL BRANDYWINE, KEV'S SOUND CENTRE, and SOOKE TV. INFO: 384-1522
PRODUCED BY MCM
8-2

BRUNCH
$5.95
CHILDREN
$3.50
11 a.m. to 2 p.m.
Over 20 Hot and Cold Dishes to Choose from.
Including Baked Ham "carved just the way you like it"
Amity's
RESTAURANT
Colony MOTOR INN
2852 DOUGLAS
385-2441
"Meet Your Friends Tonight at Amity's" 1-26

ESQUIMALT SPORTS CENTRE
1151 ESQUIMALT ROAD PHONE 386-3261
20th ANNIVERSARY
GRAND OPENING
Fall and Winter Season
HOCKEY RINK
SUNDAY, SEPT. 14
WEEKLY SKATING
SCHEDULE:
Sunday: Public Skating —1:45 p.m. to 3:45 p.m.
Public Skating —8:15 p.m. to 10:00 p.m.
Wednesday: Public Skating —3:30 p.m. to 4:50 p.m.
Saturday: Family Skating —10:30 a.m. to 12:00 noon
Skate rentals and sharpening available at all seasons.
SKATING LESSONS
Start Tues., Sept. 16/80, 4 p.m.
½ hour lesson, ½ hour practice
4-12 yrs. old — 12 lessons $20.00
13-16 yrs. old — 12 lessons $25.00
POWER SKATING LESSONS
Start Tues., Sept. 16/80, 5 p.m.
½ hour lesson, ½ hour practice
4-12 yrs. old — 12 lessons $20.00
13-16 yrs. old — 12 lessons $25.00
Two (2) sessions: First session — September 16/80 to December 2/80. Second session — January 6/81 to March 24/81.
Advance registrations now being accepted. MAXIMUM of 20 skaters per session.
DON'T BE LATE, FOR INFORMATION 386-3261
HOUSEWIFE SKATING
Every Monday and Wednesday — 10:30 a.m. to 11:30 a.m. Free Coffee with admission. Babysitting available.
LADIES REC. SKATING
For all the workers. Every Monday and Wednesday — 12 NOON to 1:00 p.m. Bring your lunch — skates included in admission.
RECREATIONAL HOCKEY
Every Tuesday, Thursday and Friday — 12 NOON to 1:00 p.m. Meet new friends and have some fun. Showers available.
FOR INFORMATION
PHONE 386-2161
Roller skating as usual till Sept. 24/80. Curling registration now at the Sports Centre.
8-23

RECOMMENDED RESTAURANT

Felice's DINING LOUNGE
SPECIALIZING IN THE FINEST ITALIAN CUISINE
"AWARD MEMBER OF THE INTERNATIONAL WORLD-FAMOUS RESTAURANTS"
3 GREAT CHOICES
. . . ask for the special
ALASKA KING CRAB WITH DRAWN BUTTER ● DELICIOUS NEW YORK STEAK ● POACHED PACIFIC COAST HALIBUT WITH BELLADONNA SAUCE
Reserve early for these super specials complete with Salad Bar, baked potato and fresh vegetables.
YOUR CHOICE $9.45
REGULAR MENU ALSO AVAILABLE
BUFFET LUNCH
SPECIAL
Soup de jour, Salad Bar, Baron of Beef, Potatoes and Vegetables, plus other hot meal specials served TUES. to FRI. 11:30 to 2:00 .... $4.95
OPEN DAILY
LUNCH 11:30 to 2:00 Tues. to Fri.
DINNER FROM 5:30 DAILY
1218 WHARF ST. RESERVATIONS 385-4497

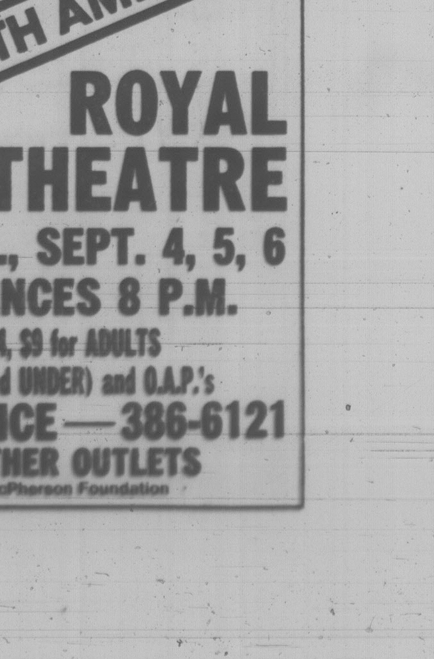

On Sunday . . .
we make magic!
Sunday's are family days so join us soon. Not only fine food, magically prepared before your eyes, but our waiter will delight you and your family with his special magic. Great food - steaks, seafood, chicken, a children's menu, too - plus a little magic.
Open for dinner at 5 p.m.. All major credit cards are accepted.
Four locations across Canada.
Victoria, Calgary, Edmonton, Ottawa.
JAPANESE VILLAGE 村
TEPPAN STEAK & SEAFOOD HOUSE
734 Broughton Street
Reservations: 382-5165

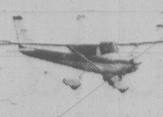

LEARN TO
FLY CESSNA
THE CPC WAY!
...WITH US!
Enjoy the warm days of Spring and Summer while you gain a lifetime skill. Start now with a special Discovery Flight. $20 pays for everything! Time at the controls, valuable briefing before and after the flight. Now available at.
(Flight School)
VICTORIA
FLYING CLUB
VICTORIA
INTERNATIONAL
AIRPORT
656-2833 656-4321
Cessna PILOT CENTER
Discover Flying
8-23
FLY CESSNA
THE CPC WAY!

Pacific Opera Timothy Vernon
GRAND OPERA
presents
Rossini's
The Barber of Seville
The magnificent comic masterpiece
based on Beaumarchais' hilarious farce!
Starring
DONALD COLLINS
the sensational discovery of LA BOHEME as Figaro
RICHARD MARGISON
in his farewell performance as Almaviva
with the
VICTORIA SYMPHONY
and
GUEST SOLOISTS
from
Vancouver, Toronto, Victoria
FOUR GRAND PERFORMANCES
McPHERSON PLAYHOUSE
SEPTEMBER 17, 19, 20, 22 8:00 P.M.
TICKETS
the McPherson, Hillside Ticket Centre,
Hatley Park Brandywine Store, Sooke TV Service,
Cards 'N Things (Sidney), Cowichan Community Centre (Duncan)

J. J. Johannesen
Founder/Director
Victoria INTERNATIONAL Festival
CANADA
OPERA PICCOLA
McPHERSON PLAYHOUSE
SUNDAY, AUGUST 24—8 P.M.
MONDAY, AUGUST 25—8 P.M.
MENOTTI—THE MEDIUM
DONIZETTI—RITA
Artistic/Stage Director: PIERRETTE ALARIE
Music Director/Conductor: WILLIAM SHOOKHOFF
Set Design: Tom Taggart Costumes: Carole Sabiston
VICTORIA SYMPHONY SUMMER FESTIVAL ORCHESTRA
Tickets at McPherson Box Office — $7.50, $6.50, $4.00 8-20 OAP/STUD. Special Discount

TREAT YOURSELF CREWELLY!
REGISTER NOW FOR DORITA
GRANT'S RENOWNED CLASSES
IN CREWEL EMBROIDERY
HELD IN THE GALLERY'S
HISTORIC SPENCER MANSION
8-WEEK ADULT COURSE STARTS TUES., SEPT. 30
ENROLLMENT LIMITED. FEE STILL ONLY $35!
The Gallery Shop
ART GALLERY OF GREATER VICTORIA
A MAJOR COMMUNITY RESOURCE
1040 MOSS STREET 8-23 384-7012

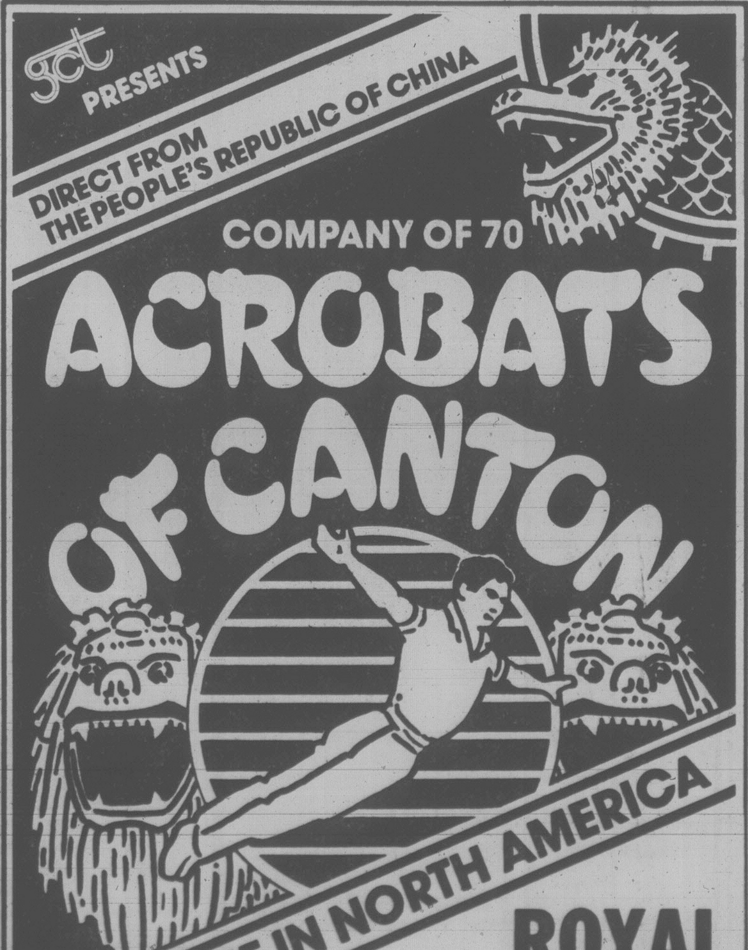

gct PRESENTS
DIRECT FROM THE PEOPLE'S REPUBLIC OF CHINA
COMPANY OF 70
ACROBATS OF CANTON
FIRST TIME IN NORTH AMERICA
ROYAL
THEATRE
THURS., FRI., SAT., SEPT. 4, 5, 6
ALL PERFORMANCES 8 P.M.
TICKETS ON SALE $17.50, $14, $9 for ADULTS
$3 OFF FOR STUDENTS (AGE 14 and UNDER) and O.A.P.'s
McPHERSON BOX OFFICE—386-6121
HILLSIDE MALL and OTHER OUTLETS
Presented in co-operation with the McPherson Foundation

the galleries

Under the new management of **Chloe-Jane Harfield**, there will be an opening Sept. 4, at **The Backroom Gallery,** 2070 Oak Bay Avenue. The new owner is enthusiastic about her fall line-up of known and new artists.

The opening show will present the work of Jeanne Settle, a Victoria artist whose style in her oils on canvas is subtle and warm in color.

Charles Hofmann and Lorne Moore join forces to present a program entitled *Saturday is for Kids*. Each Saturday starting Sept. 6, Hofmann, story teller and folklorist, will provide two hours of folk tales, legends and myths, supplemented with recordings and films related to the material.

Moore brings to the program his knowledge and interest in film making. Each student will start by creating his own story and developing it step-by-step into a completed film.

Arthur Gresham, an Oak Bay resident who is a past director of the Ontario College of Art and a member of the Ontario Society of Artists, will follow the Settle show with an exhibition of watercolors.

* * *

Tony Urquhart — 25 Years Retrospective, is to be seen at the **Maltwood Art Museum and Gallery** on the University of Victoria campus at the present time.

Mounted by the Kitchener-Waterloo Art Gallery in Ontario in collaboration with the artist, this travelling exhibition promises to be the most dramatic offering of modern Canadian art this gallery has hosted.

In two parts, the first covers the artist's student days and early professional career with the aid of a sound-slide presentation; the second details the major works of the past 15 years.

art considers himself a landscape artist. His work refers to death, decay and ruin in the interplay between man and nature. He often seeks inspiration in the churches, graveyards and ruins of Europe. However, Urquhart has long since abandoned the two-dimensional canvas.

Renowned for his ground-breaking 'boxes', essentially opening and closing boxes with painted and crafted interiors and exteriors, Urquhart has broken through the superficial face of the landscape to explore behind, inside, underneath and through the surface. This step has made Urquhart an 'original' in world art.

far as I know there has never been a work of art that could change its color, volume and silhouette,'' says Urquhart concerning his boxes. "By means of opening doors one can also vary the silhouette from severely geometric to very organic. It is now possible to conceal or partly conceal something and the object's volume and gesture can be increased dramatically.''

Urquhart has continued his revolutionary concern with three-dimensional landscape in his recent work with door pieces. Inspired initially by doors he photographed in Corsica, Urquhart has constructed wall mounted works of his self-contained boxes.

Continuing with his exploration of landscape, the latest works in this show are described as 'floor pieces', which perhaps hint at darker landscapes than any microcosmic box or doorway can.

* * *

An exhibition of recent artwork by **Floyd Joseph,** opened this weekend at **Art Mosaic Gallery,** 910 Government (Harbour Square).

This is the second exhibition by the Coast Salish artist at this gallery. Floyd is a member of the Squamish Band, whose fascination with the legends of his people has found expression in his superbly executed carvings.

The finely wrought loons, seals, eagles and other creatures are true objects of beauty. His talent has brought recognition from collectors and contemporaries as well as commissions, such as one to carve a large complex for the city hall in North Vancouver, and more recently, to carve a 30-foot cedar pole for the Capilano Reserve.

The current exhibition will continue through Sept. 6. Gallery hours are, Monday, Wednesday and Saturday, 9:30 a.m. to 8 p.m.; Thursday and Friday, 9:30 a.m. to 9 p.m.; Sunday, 11 a.m. to 5 p.m.

Stage, film lyricist dies

NEW YORK (AP) — Harold Adamson, lyricist for Broadway and movies and writer of such classic songs as *Time on My Hands* and *Did I Remember?* has died aged 74.

One of his early hits on Broadway was *Banjo Eyes*, starring Eddie Cantor.

His Hollywood scores included *The Great Ziegfeld*, *Gentlemen Prefer Blondes* and *An Affair to Remember*.

Other popular songs for which Adamson provided the lyrics were *Manhattan Serenade*, *Around the World* and *It's a Most Unusual Day*.

IN ITS 28th YEAR
British Music Hall
Monday to Saturday
Now Playing until
September 6th.
IN THE
EMPRESS
HOTEL
8:30 P.M.
LIVE ON STAGE
The
SMILE
SHOW
DAVID KIRK
8-21
RESERVATIONS
383-3337

CLIFTON
CHENIER
and his red-hot
Louisiana Band
7 piece
Wed. & Thurs. ONLY
Aug. 27, 28
$6.00 at door
HARPO'S
15 Bastion Square
385-5333
8-23
Doors 8:30 P.M.
The Cajun King, the Wizard of Zydeco, best Acadian accordionist in the world – Gary Kenton, Rolling Stone

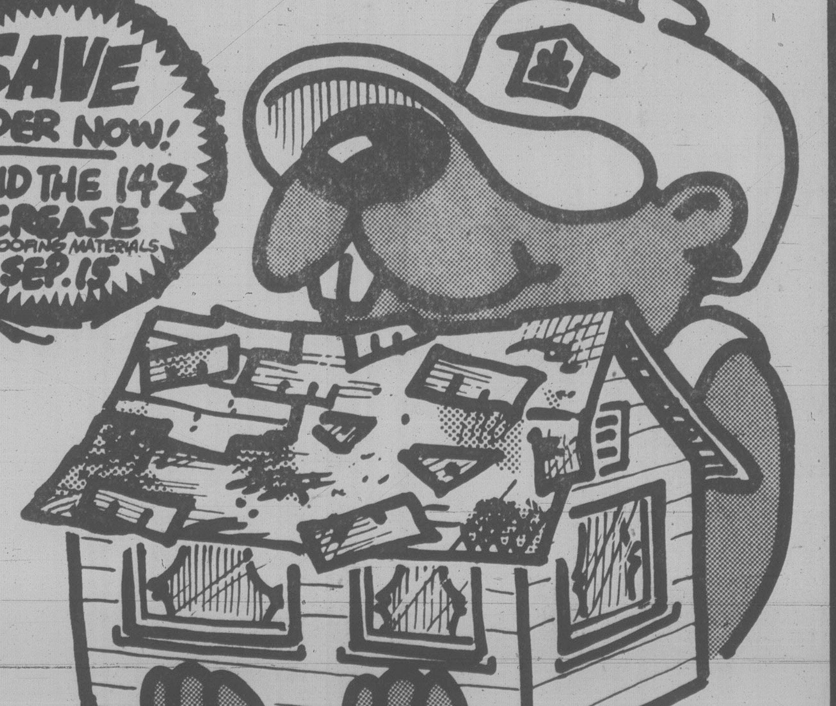

HOMEOWNERS...
SAVE
ORDER NOW!
AVOID THE 14% INCREASE
IN ROOFING MATERIALS
SEP. 15
RE-ROOF NOW!
IF YOUR ROOF IS OVER 15 YEARS OLD
— AND YOU ARE IN DOUBT AS TO ITS
CONDITION — CALL US!
WE WILL GIVE YOU AN
HONEST APPRAISAL . . .
WITHOUT OBLIGATION!
Our professional crews are ready to install your roof now . . . before winter weather makes rooftop work more difficult . . . and expensive!
EXCLUSIVE DEALER
FOR DOMTAR
STORMLOC®
230-lb
ROOFING
SHINGLES
GUARANTEED 10 YEARS IN WRITING
Phone now for a no-obligation, in-home estimate
Weathergard
Shop
2145 Keating Cross Road
652-4411

MORE IN
THE BAG
AT THE
WAREHOUSE!

Your WAREHOUSE FOOD STORES
"Where the Overhead is Low... and You all Save Dough!"
OPEN SUN. 10-6, MON., TUES. 'TIL 9
Prices Effective Sun., Mon., Tues.
We Reserve the Right to Limit Quantities
WHILE STOCK LASTS ONLY
★ 3475 QUADRA ST. Your No. 1 Store
★ 3400 TILLICUM, Burnside Plaza
★ 877 GOLDSTREAM, in Langford
BEEF RIB STEAK Grade A Grain Fed lb. 2^{59}
SCHNEIDER'S PORK PICNIC SHOULDER Sliced 175g pkg. 99¢
BLADE ROAST OF BEEF Grade A Grain Fed lb. 1^{29}
COLONIAL ASSORTED COOKIES 450g bag 99¢
SWEET, JUICY WHOLE WATER-MELON lb. 12¢
SKIPPY PEANUT BUTTER 1 kg 2^{29}
NO. 1 WHITE SUGAR 10 kg. 10^{88} limit 1 with 15.00 order or over
WINSTON HOUSE WHITE VINEGAR 40-oz. btl. 79¢
WINDSOR COARSE SALT 2 kg 79¢
OLD DUTCH POTATO CHIPS 2 200g bags 99¢ Limit 2 Bags with 5.00 order or over
McBIG COOKIES 3 varieties 700g bag 1^{79}
BRAVO TOMATO SAUCE 5 7½ oz. tins 1^{00}

Japanese help Hawaii out of slump

**AROUND the WORLD
with
STAN DELAPLANE**

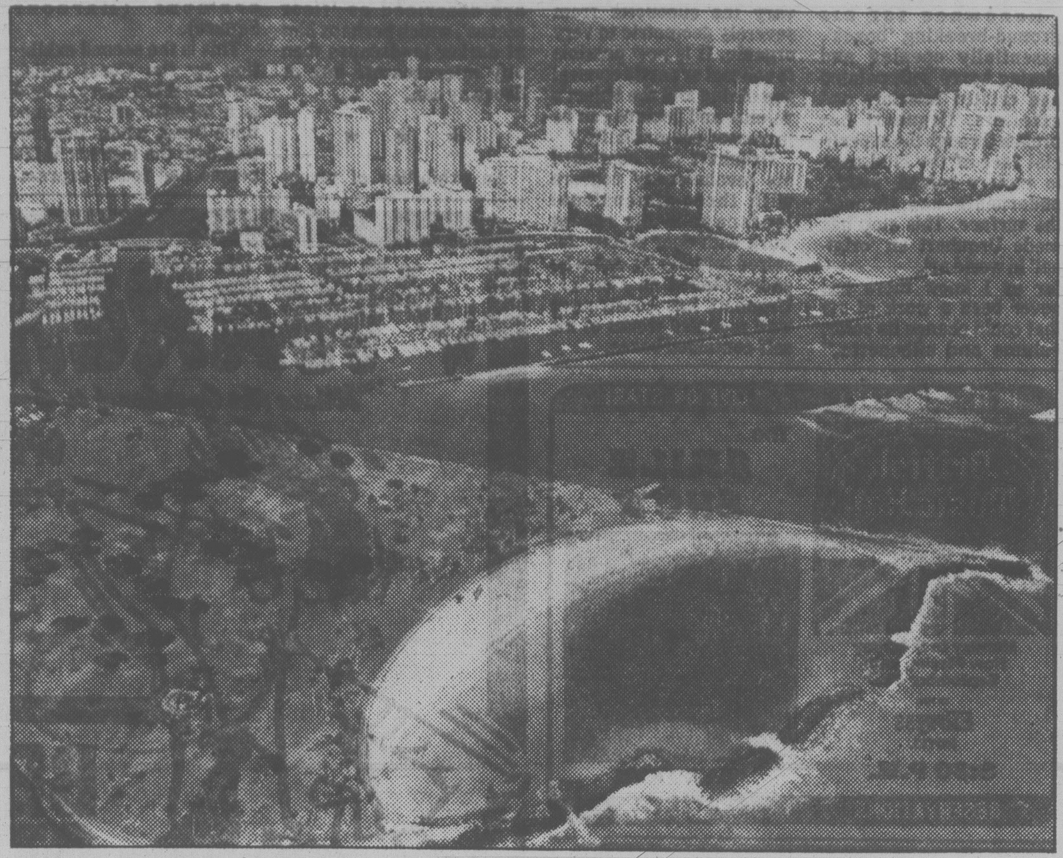

High rise hotels, most with equally high and rising vacancies, line Waikiki beach

Tourist business is falling off all over the world but no place more dramatically than Hawaii. It is the main income, $2.6 billion a year. One of every four island residents gets some piece of that action. Making beds or maitais or coconut pancakes for nearly four million people who come each year to blue Hawaii.

"Cool head, main t'ing," they say in Hawaiian pidgin. Not so easy for hotel owners who've seen the last twenty-five sun-kissed years. Occupancy was always 95 percent or often chock full.

This June hotels at Waikiki were only 66.6 percent full. About the same on Maui and Kauai. The Big Island -- Hawaii -- was below half.

Waikiki is where it hurts. These are the major hotels of Honolulu and four of every five islanders live on this island of Oahu.

"And dat's da whole kettle of fish in a nutshell," says a Waikiki beach boy. "Nobody tip any more. Not like da good ol' days brudda. We go down to boat to say aloha when da tourist go. Play ukulele -- 'Goodbye Honolulu, You Been Mighty Good To Me.'

"I'm telling you, dose tourists cry an' cry. Give BIG tip. But no more."

It would be worse if it weren't for the yen-heavy Japanese. They are now about fifteen percent of tourist traffic. And they spend $175 (U.S. funds) a day compared to an average $64 for the American mainlander.

'It's cheaper for the Japanese to come here than it is to vacation in Japan," says a Waikiki hotel man.

"Besides, they can buy things here at half the price they cost at home."

Hotels have put signs in Japanese in bathrooms: "This is a Western style bath. Please do not bathe outside the tub."

The hotel man said: "The Japanese custom is to bathe on the floor, then get in the tub and soak. You can imagine what it was like. Water coming through floors and raining on the guests below."

The forecast: "We should fill up during the holidays. We always have had more business at Christmas and New Year's than we could handle. But this fall-- well, I think you'll see some bargain rate-cutting.

"The airlines will put on some extra juicy packages. They're hurting, too."

★ ★ ★

"I want to take an expensive shotgun down to go duck hunting in Mexico. Is that possible?"

Possible. But friends who've done it say, "Don't. Rent the guns down there.The red tape getting guns into Mexico is unbelieveable."

From Our Correspondent in Thailand: "Chiengmai in the north is much better for shopping than Bangkok. Women from Bangkok buy their cotton clothing here. Hand woven. Many colors. Also silverware, hand carved musical instruments, opium weights and decorated umbrellas."

"How do we go about renting a bike in England?"

British Tourist Authority, 151 Bloor Street W., Toronto, Ont. will put you in touch with rentals. Plus cycling clubs who will furnish valuable information on where to ride.

In continental Europe, you usually find bike rentals at railroad stations. Friend who bikes Europe a lot says: "Bike every day for a month at home before you go. Or You'll spend most of your vacation ironing out aches you won't believe."

Best of all: Best looking passport cases in the world are sold by Loewe of Madrid. Now has branches in other big European cities.

The cheapest place in Europe now is Portugal. Next is Greece. In Athens, eat in the Plaka, the ancient part of town. Greeks say: "Look for a place with a fat cat. Cats go where the food is best." Most places in the Plaka keep a cat on the premises as a shill.

Rule of thumb tipping: Get the price of a local bottle of beer in a grocery store: That's the tip for the doorman, hat-check girl etc. This works in the U.S. or abroad. No tipping in Tahiti. Light tipping -- or none -- in Australia and New Zealand. "Why should you tip a taxi driver?" asked a rugged New Zealander. "Nobody tips you, do they?"

LOW FALL PRICES NOW TO DEC.12

HAWAII

WARDAIR CLASS

$354

Round trip, per person. Charter Mid-week Fare available:
Thurs. Aug. 14-Oct. 30; Mon., Tues. Nov. 3-Dec. 9

An unbeatable combination! The value of Wardair's fares, the service of Wardair Class. On board the wide-bodied jet you'll be treated to delicious hot dinners, such as steak served with the nice touches that complete a good meal. You'll be offered beverages during most of the flights and stereo headsets all at no extra cost.

So compare . . . Wardair is the way to go.

	CHARTER WEEKEND	CHARTER MID-WEEK	CHILD FARE
VANCOUVER TO HONOLULU TARIFF PERIOD NOW TO DEC. 12	$379	$354	$341

HOTELS & CAR RENTALS
Pick up your copy of Holidays by Wardair brochure. It offers a wide variety of hotels and condominiums, available in Waikiki and the outer-islands, as well as car rentals and inter-island flights. Also be sure to ask your Travel Agent about the SPECIAL LOW-PRICED AIRFARE PLUS ACCOMMODATION packages that are now available.

Above fares apply to stays of up to 30 days and must be booked at least 14 days prior to departure. Higher prices for stays longer than 30 days. Flights may not necessarily be scheduled during tariff period shown in advertisement. For special flight information, consult Holidays by Wardair Schedule or contact your Travel Agent to check individual flights as some may be sold out.

IMPORTANT: Prices quoted per person Cdn. dollars. Flights depart Vancouver International Airport. Chartered by International Vacations Ltd. (Intervac) under ABC provisions of ACR, approved by ATC of the CTC. Non-refundable deposit of 10% per person must be received within 7 days of booking, balance no later than 42 days prior to departure or at time of booking. Book up to 14 days in advance, only round trips booked. Limited number of seats available up to 7 days prior to departure at higher prices. Minimum stay, first Sunday after departure, maximum 180 days or last date printed in Schedule. Fares shown are those in effect on date of publication. Fares and aircraft type subject to change without notice. Services of Wardair are subject to the provisions contained in the Wardair ticket or any applicable tariffs, or in the absence of tariffs, Wardair's conditions of carriage. **Not Included**: Cdn. Departure Tax (payable with balance of fare), applicable foreign taxes. Fare Protection Insurance available ($8 per person)

We accept
American Express,
Visa, Master Charge

See your Holidays by Wardair® Travel Agent

or call Intervac (Vancouver) 669-3355
Outside metropolitan area call: 112-800-663-3121, toll free
Telephone reservation hours: Mon.-Fri. 8 a.m.-7 p.m. Sat. 9 a.m.-5 p.m. Sun. CLOSED

*Registered trade name of International Vacations Ltd. (Intervac)

sunrise holidays

silver wing
HOLIDAYS LTD.

RENO
FROM
VICTORIA

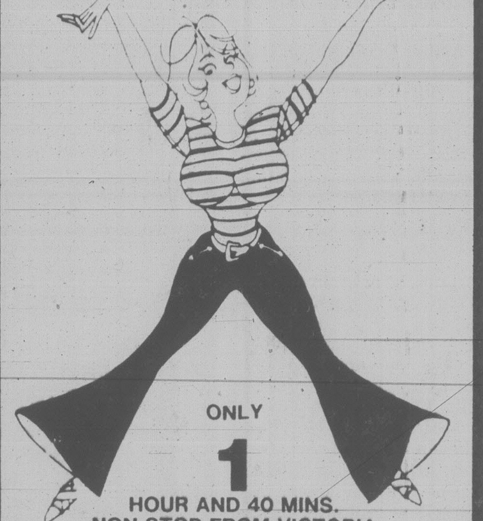

ONLY
1
HOUR AND 40 MINS.
NON-STOP FROM VICTORIA

3, 4 OR 7
NIGHTS!

3 nights from
$259.00

Departs:
Sept. 21, 25, 28,
Oct. 2, 5, 9, 12, 16,
19, 23, 26, 30,
Nov. 2, 6, 9, 13

Includes Pacific Western 737 Jet flight, with complimentary bar and snack, accommodation, transfers and casino packages. Hotels include Golden Sierra, Sundowner, Mapes, Ramada Inn, Gold Dust (downtown), Onslow, Sahara, MGM. Federal Tax, medical and baggage insurance extra.

PLANE RETURNS EARLY EVENING!

Departs Thurs. or Sun. Evening
Returns Thurs. or Sun. Evening

silver wing
HOLIDAYS LTD.

PACIFIC WESTERN 737 JET OR
CANADIAN PACIFIC DC-8 JET

RENO 3,4 or 7 nights	from $209.00 departures every Thursday and Sunday
NASHVILLE-MEMPHIS 7 nights	$699.00 Sept. 20, 27, Oct. 4, 11, 18
HAWAII 14 nights	from $559.00
LAS VEGAS 3, 4 or 7 nights	from $219.00 departures every Thursday and Sunday

MOTOR COACH FROM VICTORIA,
DUNCAN, NANAIMO, COURTENAY

RENO 7 days	$169.00 departures every Sunday
DISNEYLAND-CALIFORNIA 10, 12, 14 days	from $345.00 fully escorted. Sept. and Dec. departures.

All prices are per person
based on 2 sharing.

PHONE YOUR TRAVEL AGENT
or
382-4271

ALLIANCE OF CANADIAN TRAVEL ASSOCIATIONS ACTA

SUNRISE HOLIDAYS LTD.
2618 Quadra St.
Victoria, B.C.
Registered Agent
Wholesaler B2-5

Rogue River retreat peaceful, pioneer trip

ON THE GO with JERRY HULSE

MERLIN, Ore. — Goodbye, world.

Goodbye to crowds and smog, too many cars, too much TV and the horror headlines that tempt us all to withdraw into a more peaceful past.

It is here, alongide Oregon's Rogue River, that the wise make their exit. Little disturbs the silence save for the murmur of the river itself. This along with the whisper of summer breezes blowing through stands of fir and pine.

Moss-covered logs lie in the dampness of forests while eagles wheel high overhead; cattle graze in grass that's knee deep and wildflowers bloom beside a meandering, back-country road.

Such is the setting of Morrison's Lodge, 25 kilometres downriver from Grants Pass in Oregon's Rogue River Valley. (For the traveller who can't do without disco and bright lights, take a turn at Miami or Manhattan instead.)

Morrison's Lodge was created especially for those dropouts weary of civilization, 1980-style.

At Morrison's it's back to the turn of the century with country suppers and pies dripping with blueberries that grow wild alongside rushing streams.

Vacationers laze on the banks of the Rogue and travel downriver in rubber rafts, floating with a current that sometimes rushes into white water and boils among rapids.

A silent, haunting slice of southern Oregon, the area that surrounds Morrison's Lodge represents one of the few remaining expanses of unspoiled wilderness in America. Indeed, Morrison's lies beside an 136-kilometre stretch of the Rogue that's protected by the Scenic Rivers Act, a section that extends from Grants Pass to the mouth of Lobster Creek near Gold Beach.

Occasionally black bears fish beside the river filled with salmon and steelhead; bald eagles ride currents overhead, and black-tailed deer and Roosevelt elk peer from the forest.

Such is the scene where B.J. and Elaine Hanten made their peace with the world 17 years ago. As proprietors of Morrison's Lodge, they host hundreds of vacation dropouts annually between mid-May and mid-November when the lodge closes for a sprucing up.

Born and raised in South Dakota, they made a pit stop in Los Angeles en route to Oregon.

Later he and Elaine found Morrison's Lodge (it was built originally by a Rogue River guide) alongside the Rogue. The lodge alongside the Rogue represents their own particular dream, a place of seasons and clean air and escape from the madness of the real outside world.

It was a different picture on their first Christmas in 1964 when the Rogue went on a rampage. Floodwaters rose 11 metres, scattering the Hanten's Christmas gifts, wiping out three of their cabins and undermining the lodge. Less than a year later B.J. and Elaine were back in business. Only this time the cabins stood on stilts.

Guests at Morrison's Lodge are welcomed for a day or a week or for as long as they choose to remain. Forty-five-year-old B.J., who resembles Joseph Cotten in his better days, supervises the fishing and float trips while Elaine keeps the pots boiling in the kitchen, whipping up country-style chicken dinners, prime rib, Yorkshire pudding, a dozen different souffles, barbecued spare ribs, scalloped potatoes, vegetable casseroles and baking powder biscuits.

In the old-fashioned kitchen Elaine creates her own jams and jellies, pickles and spiced figs and turns out oven-fresh cakes and pies.

Her day begins at 5 a.m. and frequently continues till 10 p.m., sometimes later. In her routine, she packs thermoses of chili, stew and soup for fishermen, prepares huge stacks of sourdough pancakes for the breakfast crowd and finally rings down the curtain with platters of homemade brownies.

It goes without saying that Morrison's Lodge is a weight watcher's Waterloo, with the calorie intake exceeded only by the resort's peacefulness.

In a day of $100 hotel rooms, B.J. and Elaine Hanten's place is a throwback to the '60s, with shelter, breakfast and dinner figuring out to a summertime rate of $35 a day (U.S.). In fall when the fishermen put in their appearance, Morrison's goes full board at $60 a day.

Morrison's is possibly the slickest resort on the entire Rogue River. Spotless cottages — four with kitchens, feature wood-burning fireplaces. And while it is a mystery why anyone would forsake Elaine's wizardry in the kitchen, those who do shell out $40 a day for housekeeping units — this during summer.

While Elaine keeps the tea kettle boiling in her kitchen, B.J. counsels river rafters beside a huge open fireplace in the lodge's cheery parlor. Guests have the choice of one-, three- and four-day raft trips.

Day trippers are picked up at Graves Creek and returned to Morrison's in the late afternoon. Others camp out beside the Rogue or check into more remote lodges as they float downriver.

B.J. explains that while the lodges aren't Holiday Inns, rafters can expect "clean sheets, hot showers and excellent meals."

Standing before the fireplace at Morrison's, B.J. advised a new group to take along two pairs of shoes ("You'll be getting wet") along with three changes of clothing. Waiting at the dock were half a dozen inflated rafts, including the Nauti Girls I & II, that would carry guests downriver the following morning.

With facilities for up to 30 guests, Morrison's Lodge does a bang-up job of releasing vacations from the pressure cooker.

Meals are served family-style in the lodge's old-fashioned dining room. And occasionally someone plays the piano in the parlor with its red rug and red draperies and picture windows that face the Rogue.

Wildlife abounds in the hills and steelhead swell the river, especially in fall.

B.J. and his guides take fishermen into the Rogue in wooden rowing dories. With two anglers to a boat, the rate with lunch figures out to $100 a day.

Wives who remain behind spend the day splashing in the outdoor swimming pool and whacking tennis balls on a couple of courts.

It was along the Rogue River that novelist Zane Grey made his way into China Gulch, Whiskey Creek, Booze Creek, Alder Creek, Wildcat, Washboard and Plowshare Rapids, settling finally at Winkle Bar.

Your Holiday Dollar

Exchange rates at the end of this week
Supplied by Deak-Perera Canada Ltd.

Column one shows the price of one unit of the foreign currency in Canadian money. Column two shows what $500 Canadian will buy in the foreign currency. Rates are subject to change without notice and should be used with caution in long-range vacation planning.

American dollar	1.1660	429
British pound	2.7875	180
Dutch guilder	.6025	830
French franc	.2850	1,755
W. German mark	.6560	762
Japanese yen	.005295	94,429
Mexican peso	.0525	9,524
Portugese excudo	.0243	20,577
Spanish peseta	.0168	29,762
Australian dollar	1.3830	362
Greek drachma	.03	16,667
Hong Kong dollar	.2415	2,070
Indian rupee	.14	3,572
Swiss franc	.7090	705

RENO COACH TOURS
Super 7 Reno Express every Sat. p.m. from $139.00
Super 7 Reno Regular every Sat. a.m. from $154.00
Super 8-Day Excursion every Sat. a.m. from $184.00

RENO-VEGAS AIR TOUR
2, 3, 4, or nights — medical insurance at no extra charge.

RENO - SAN FRANCISCO
9 days. Departs Sept. 27

ARIZONA — GRAND CANYON
15 fun-filled days. Departs Oct. 4

DISNEYLAND or HAWAII by AIR
Departures weekly — Wardair, Western.

EXHIBITION SPECIAL
P.N.E. or Races. Daily $20.00 return

NO CHARGE FOR MEDICAL ON ALL TOURS
with a special $200 bonus package on Reno coach and air tours.

Red Velvet Tours 384-5121
Ste. 154 Market Square (Pandora St. Entrance)
8-23

Queen Charlotte Islands
SEPTEMBER 19-23
Experience life on the "Enchanted Isles" for yourself this fall on a 5-day bus tour. Haida Indian culture, remote communities, beautiful beaches, abundant Bald Eagles and Sitka Deer, plus Charlotte's hospitality await you. $329 per person, from Vancouver.
388-4227
Office Hours: 9 a.m.-12:30 p.m. weekdays
Swiftsure Tours Ltd.
119—645 Fort St., Victoria, B.C., V8W 1G2

VICTORIA INTERSTATE TRAVEL
2605 Bridge St. 384-2442

RENO COACH TOURS
Super 7 Reno Express every Sat. p.m. from $139.00
Super 7 Reno Regular every Sat. a.m. from $154.00
Super 8-Day Excursion every Sat. a.m. from $184.00

ARIZONA — GRAND CANYON
15 fun-filled days. Departs Sept. 6

SAN FRANCISCO — RENO
9 DAYS Departure Sept. 27 from $279 per person double

DAY TRIPS . . .
ROYAL HUDSON STEAM TRAIN
Aug. 31 $25 p/p return

V.I. MYSTERY TRIPS
(Every Sunday 1 p.m. to 4:30 p.m.)
Soft drinks and cookies provided. TICKETS MAY BE PURCHASED AT VICTORIA INTERSTATE TRAVEL and ROYAL LONDON WAX MUSEUM. $6 p/p

PNE EXPRESS BUS EXHIBITION PARK HORSE RACES
DAILY DEPATURES AUG. 16 through SEPT. 1
BY RESERVATION ONLY
$20 p/p Adults $10 p/p Child
SENIOR CITIZENS DAY $10 p/p Rtn.

"LET US BOOK YOUR GROUPS"
"SEE THINGS OUR WAY"
Reserve Early! Don't Be Disappointed!
A Division of Wiseway Transportation Ltd.
Lic. No. 2221

Panama Canal
Mexican Riviera and Caribbean Cruise

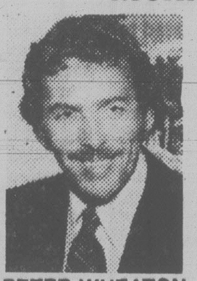
PETER WHEATON
(Pres. Budget Travel Ltd.)

"Join me on a luxury 2 week Loveboat Cruise. Leave all your worries and cares behind as we cruise aboard the beautiful "Island Princess" along the Mexican Riviera, through the Panama Canal and out into the sunny Caribbean." This attractively priced 15 day air/sea cruise vacation from Victoria is priced from 2935.00 Can.

SPECIAL "SHIPS INSPECTION"
For clients interested in this all inclusive air/sea cruise vacation we have arranged for a guided tour of the sister ship "Pacific Princess" when she arrives in Victoria on Friday, Aug. 22 at 2:00 p.m. Phone 384-7121 For reservations on ship's tour.

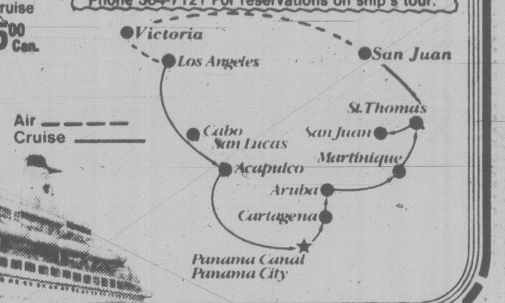

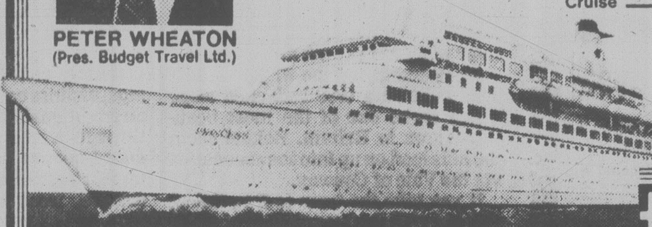

PRINCESS CRUISES
The Magnificent Adventure

BUDGET TRAVEL LTD.
1066 DOUGLAS ST.
VICTORIA
PHONE 384-7121
For Complete Details

French Wine and Gourmet Tour
29 September — 13 October, 1980

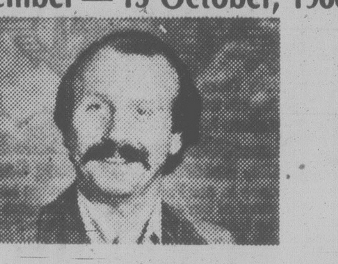

Dominique Chapeau, owner of "Chauneys" Restaurant in Victoria, will be hosting a small group on an "all inclusive" "Wine and Gourmet" Tour of France. For 2 weeks he will travel through the glorious French countryside visiting major wine growing areas of Bordeaux, Graves Region, Beaujolais, Strasbourge, and Reims, The Bourgogne Region, Dijon and Paris.
On this vacation you will visit some of France's most famous vineyards sampling the wines and enjoying the gastronomic delights of the various regions.
For complete details contact
BUDGET TRAVEL
at 384-7121
Bookings on this tour close Aug. 28
8-23
ONLY 4 SEATS LEFT

RENO
7 DAYS BY B.C. PARLOUR CAR TOURS
We are pleased to announce the return of our 7-day Reno package direct from Victoria. Our aim is to offer the kind of quality tour that is synonymous with our name and to this end we will be featuring:
- Luxury transportation in beautiful new air-conditioned washroom equipped MCI coaches supplied by International Stage Lines.
- First class accommodation throughout, namely the Rodeway Inn in Eugene and the fabulous Sands Hotel Casino in Reno.
- A full, well-planned itinerary for your stay in Reno including many side tours and casino packages.
- Expertly escorted by a professional tour guide.
- Departures every Sunday returning to Victoria on Saturday evening.

COMMENCING SEPTEMBER 14th
ONLY $170 ea.
Based on twin or double occupancy.
Includes Medical Insurance.

BY AIR
RENO ..... From 189.00 — 4 Days
VEGAS .... From 195.00 — 4 Days
HAWAII ... From 369.00 — 7 Days
469.00 — 14 Days
Complete fun holiday. Thurs. thru Sun. departures.
VIA NON-STOP JET FROM VANCOUVER. Deluxe Accomm.

RENO-VICTORIA DIRECT
Starts Sept. 21 — CALL NOW
From $259.00

BY COACH
DISNEYLAND 10-Day Holiday ..... from 249.00
ROYAL HUDSON TRAIN, Aug. 31 $25.00 person
P.N.E. $20.00 per person, children under 11 ½ fare
BOOK NOW — DON'T BE DISAPPOINTED
B.C. PARLOUR CAR TOURS
202-2610 DOUGLAS ST. 388-5553
8-16

CHRISTMAS IN GREAT BRITAIN
FROM VICTORIA
$781 (Plus air tax)

FLY TO LONDON or GLASGOW FROM VICTORIA SEPT. 1 through MAY 31, 1981. Minimum 7-day stay, maximum 180-day stay.

Bookings must be made 30 days in advance with full payment made 7 days after making reservation or 30 days before departure.

Price is subject to fuel surcharge.

Protect your cash. See us for Thomas Cook travellers cheques.

FOR INFORMATION and RESERVATIONS CONTACT
Thomas Cook
1322 Douglas St.
388-7811
8-16

THE GRAND VOYAGE SAILS FROM SAN FRANCISCO JANUARY 31.

Join P&O's majestic Canberra on her Annual World Cruise.

☐ Come explore the world aboard the grand Canberra, flagship of the proud British P&O fleet. One of the largest ocean liners on the seas. Such smooth sailing. With vast open decks. Spacious, inviting public rooms. Fine entertainment. And bountiful cuisine.

Save $400 on air fare!

☐ For many stateroom categories, P&O will credit $400 against your cruise fare to apply to your return air fare from Southampton.

☐ Imagine awakening to find yourself in the tropical paradises of Hawaii and the South Pacific. Cosmopolitan Sydney. Spending three memorable days in Hong Kong. Then on through the Far East to Africa, arriving April 8 in Southampton. 66 days in all. New experiences. New worlds to discover nearly every day. And all you have to do is step ashore. You're traveling in the reassuring comfort of your own floating resort. There is no other experience to match it.

☐ Less time? You can also sail from North America to Sydney. Or on any other portion of the complete voyage which begins in Southampton on January 7.

☐ Contact a travel agent now.

P&O AP-185-8-23
P&O/Princess Cruises
409 Granville Street.
Vancouver, B.C., Canada V6C 1T2
Please send me information on Canberra.
Name
Address
City
Province
Code
My Travel Agency
City

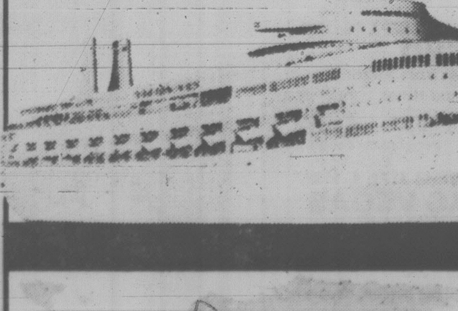

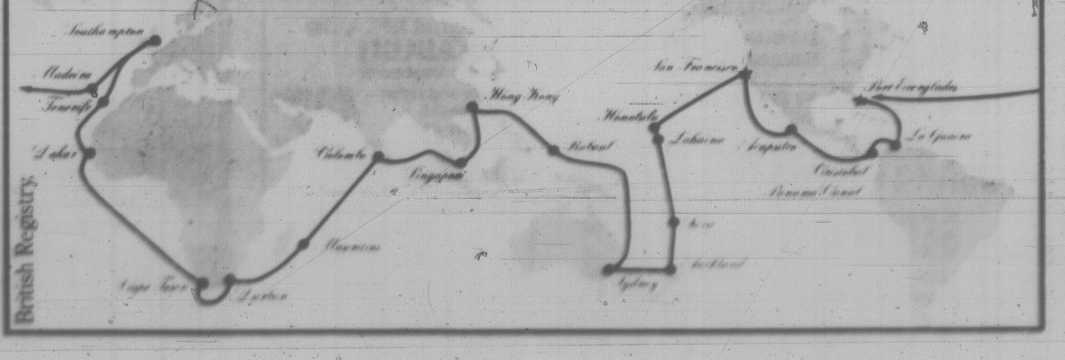

HAWAII 1981
2 weeks from $649 Cdn.
3 weeks from $779 Cdn.
4 weeks from $919 Cdn.
includes air fare, hotel with kitchenettes and transfer. Your choice of dates.
CHRISTMAS HAWAII
YES, THERE IS PACKAGE SPACE FOR CHRISTMAS. SEE US
"THE TRAVEL SHOP"
traveleyden
388-4201 8-23 EST. 1960 768 FORT ST.

135 FT.
BARKENTINE
'BELLE BLONDE'
FALL
● Luncheon Cruises
● Dinner Cruises
● Weekend Cruises
JAN. ● South Pacific
SKIPPER'S CHARTERS ● 381-6544
P.O. Box 1821, Victoria, V8W 2Y3 8-23

Holidays by Wardair
HAWAII
10-DAY SPECIAL $469
AIR and HOTEL
PER PERSON, DOUBLE OCCUPANCY
DEPARTS THURSDAYS UNTIL OCTOBER 23, 1980
8-23
WILLIS TRAVEL SERVICE
385-1533 . 578 Yates St., Victoria, B.C. · 385-4312

THE BARGAIN AIR FARES OF 1980!!
The high season is almost over and fares are lower. All fares below are quoted in CANADIAN DOLLARS.
OW=One Way RT=Round Trip

From SEATTLE

London	268.00 OW
Bangkok	418.00 OW

From VICTORIA

Copenhagen	778.00 RT
Oslo	778.00 RT
Athens	1053.00 RT
Maui	202.00 OW
Mazatlan	403.00 RT

From VANCOUVER

Glasgow	650.00 RT
Amsterdam	669.00 RT
Frankfurt	731.00 RT
Tokyo	827.00 RT
Seoul	827.00 RT
Manila	860.00 RT
Hong Kong	929.00 RT
Honolulu	354.00 RT

You may now book Air Canada and CP Air's seat sale for travel between Sept. 15 through Dec. 10, 1980.
8-16
WESTERN CANADA TRAVEL
729 JOHNSON ST. 382-6160
(Free Parking in Civic Parkade)
SOOKE OFFICE 642-4422

AIRLINE AIRPORTER SERVICE
DIRECT TO VANCOUVER AND VICTORIA AIRPORTS
REGULAR SCHEDULED SERVICE DAILY FROM
COURTYARD INN
850 BLANSHARD
Reservations are required for twice daily, direct Vancouver Airport service.
FOR INFORMATION AND DEPARTURE TIMES CONTACT:
HUSTLE BUS LTD.
388-9916
Locally owned and operated and fully licenced by the British Columbia Motor Carrier Commission.
8-16

Holland America Cruises
CARIBBEAN
(Oct. 31, 1980 Thru April 13, 1981)
C $ accepted at par with U.S. $
if reservation and deposit made before Oct. 31, 1980
SPECIAL! CANADIAN FLY/CRUISE PROGRAMS
GUARANTEE! NO FUEL OR PRICE INCREASES THRU APRIL 13, 1981
BLANEY'S TRAVEL SERVICE LTD.
Officially Licensed by the Government of British Columbia
920 DOUGLAS STREET 1503 WILMOT PLACE
382-7254 "The Arrangers" 598-4531

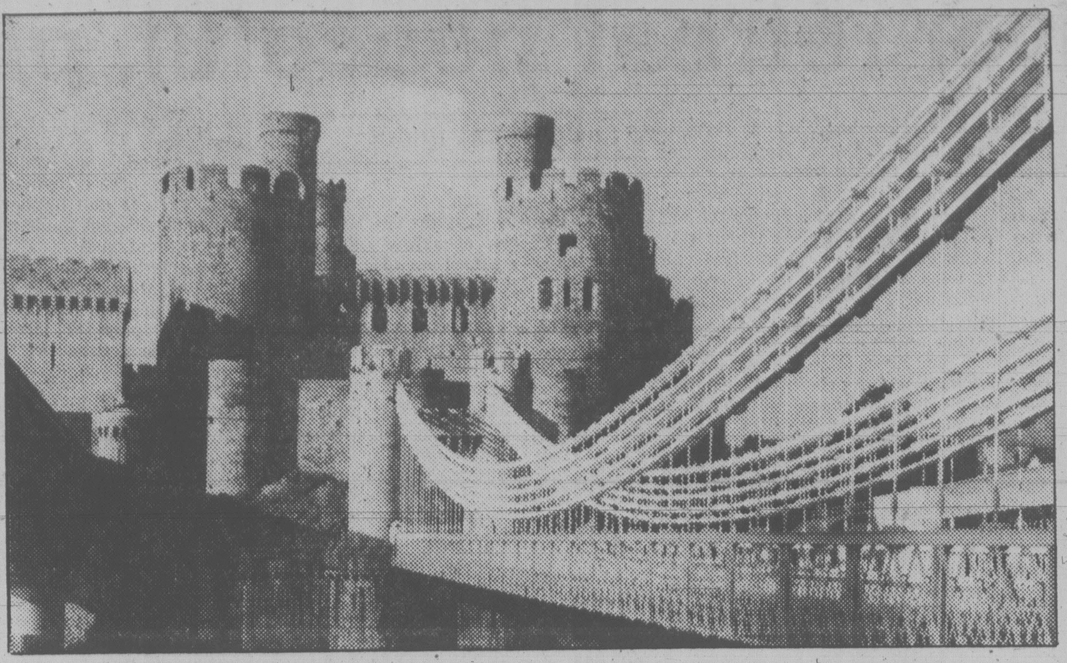

Telfords suspension bridge leads to Conway Castle in North Wales

Wales starts to tell its story

If you like mountains and castles, you can't help but love Northern Wales. If you add in folk festivals, lovely gardens, historic houses, the sea, and little puff-a-billy steam railroads, it becomes irresistable. And everywhere, you hear the local people talking in their musical, almost poetic speech (it's no accident that poets are the most honoured artists in Wales). It's a country with a lot more than perfect scenery and stirring history. Now the land is starting to tell the story of how it became what it is, and also looking ahead to the demands of the future.

Little steam trains puff up from Portmadoc to Efestiniog, along Lake Tala and from Aberystwyth to the Vale of Rheidol. There are great castles of the middle ages at Harlech, Caernarvon, Conway, and Beaumaris. The Prince of Wales is proclaimed at Caernarvon because of a legend that Edward I proclaimed his baby son Prince of Wales there to satisfy the Welsh who demanded a ruler who didn't speak any English.

At Bodnant are the 87 acres gardens built on a tree bedecked slope which make one of the most beautiful views in Britain. Behind them the hills lead on up into the mountains via the Vale of Conway.

If you take the train to Efestiniog, you can visit the monuments of an almost dead industry — the slate caverns, of the Llechwedd Slate Caverns and the Gloddfa Ganol Mountain Centre.

They tell the story of slate through underground trips, museums and interpretive techniques. At Llechwedd, the steepest passenger incline in Britain has just been opened, allowing access to a completely new section of the vast underground chambers and mine workings.

Across the road at Gloddfa Ganol, new acquisitions include a fascinating collection of narrow-gauge engines and rolling stock, "the largest in Britain". Other developments illustrate the social life of the miners and quarrymen.

A 200-year-old man-made cavern in the hills overlooking Holywell, Clwyd is the unlikely setting for a unique collection of military vehicles and memorabilia.

The recently-opened Grange Military Museum contains about 30 vehicles, ranging from a lightweight paratroop motorcycle to rather heavier armoured cars. The collection includes a General Motors DUKW landing craft used in the Normandy compaign, a 1941 Volkswagen "Kubelwagen" which saw service in the desert and a 1941 Bedford QL Office Van used as a Battlefield Headquarters. In the middle of the island of Anglesey, not far away, is Bodeilio Crafts Centre, near Llangefni. This is a crafts centre with a difference: in tastefully converted old farm buildings, visitors can see weavers at work on traditional handlooms and browse through a shop full of locally-produced quality items, including rugs, tapestries, pottery, jewellery, leatherware, wood and slate and carvings.

In the wooded hills above Machynlleth stands the National Centre for Alternative Technology. Primarily concerned with pioneering energy conservation and self-sufficiency techniques, this "village of the future" also welcomes visitors.

There's much more here than just solar panels and windmills. Projects include the latest heat-saving techniques, an organic vegetable garden providing healthy, low-cost foods, a blacksmith's forge, and a new exhibition and lecture hall. The Centre also has one of the world's few water-powered typewriters!

Director Roderick James explains why the centre is so popular. "People like to keep in touch with what they feel will help them when the going gets really tough".

Situated on the River Teifi within sound of the famous Cenarth Falls, the new Cenarth Fishing Museum houses a collection of antique fishing tackle. Certainly, it's the only one of its kind in Britian. A wildlife exhibition, poaching equipment and, of course, the ancient coracle (a unique little boat still used in the Teifi by local fishermen) are on display.

Snowdonia, the mountain range about Mount Snowdon, is the major natural feature of north Wales. A rack and pinion railway to the top is the most exciting railway trip in Britain. At the foot of the mountain, on the coast at Penrhyndeudraeth, is Portmeirion, one the world's most curious coastal resorts, a luxury hotel built in the form of a village by an architect who loved arches, vistas and bell-towers. It's enchanting.

In the mountains you can go touring by a pony, or fish, climb, walk, or canoe.

At Ruthin, with its castle and nightly medieval banquet, its Wednesdays when the townsfolk dress in medieval costume, you can get a whiff of the past.

And Llangollen, a town by the banks of the River Dee, is host every year to the International Eisteddfod, at which 15,000 spectators gather to watch folk dancers and singers from 26 countries spin, sing and do their national dances in a setting of pure loveliness.

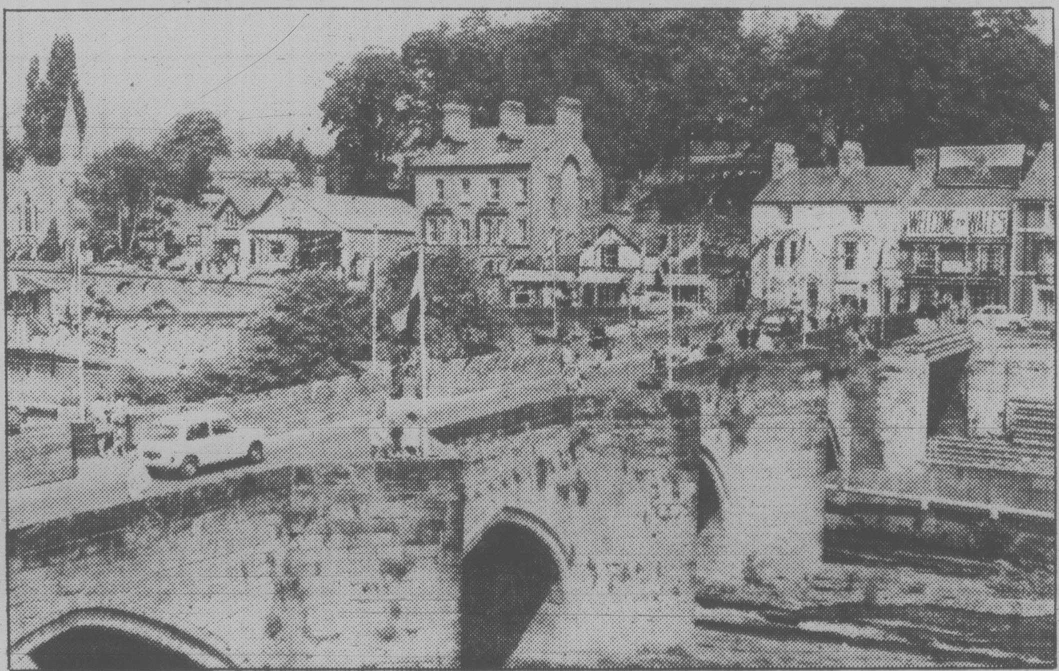

Llangollen welcomes thousands of singers and dancers for its annual Eisteddfod

CENTA TRAVEL
STARTING SEPT. 25, 1980
RENO
direct from Victoria
Air and Hotel Three nights From only 259.00
per person, double occ.
STARTING SEPT. 4, 1980
LAS VEGAS
from Vancouver
Air and Hotel Three nights From only 229.00
per person, double occ.
STARTING SEPT. 4, 1980
WAIKIKI
from Vancouver
Air and Hotel 2 weeks From only 499.00
per person, double occ.
See us at our brand new location,
Esquimalt Shopping Plaza,
1153 Esquimalt Rd.,
Victoria, B.C.
Our new office opens Monday, August 25.
PHONE 384-4622

FIJI
AND
BLUE LAGOON CRUISE
NOV. 7-22
A first class escorted tour from Victoria to the South Pacific Fijian Islands. Fiji is a place of your dreams, the ideal tropical island, a place in the sun, warm and unspoiled. A place to relax and unwind, where the people are friendly, the life style is unhurried and away from the crowds. This year try something a little different. Fly with Pauline to beautiful Fiji, stay at the first class deluxe Regent Hotel, visit Mana Island Resort and take the world famous "Blue Lagoon Cruise" around the Yasawa Islands.
PAULINE DUNLOP
FOR COMPLETE DETAILS PHONE 384-7121
BUDGET TRAVEL LTD.
1066 DOUGLAS ST.

CENTA TRAVEL
is now offering their professional travel consulting at a bright new location. Esquimalt's only Travel Agency is now conveniently located at the Esquimalt Shopping Plaza, 1153 Esquimalt Rd.
OPENING MONDAY, AUG. 25
Come in and browse, Linda and Rob will be happy to help you with your holiday arrangements.
CENTA TRAVEL
1153 Esquimalt Rd.
Victoria, B.C. V9A 3N7
Phone 384-4622
8-23

CAPITAL TOURS
All fares quoted are on a per person basis.
RENO TOURS
SUNDAY DEPARTURES $190 Dbl., $200 Twin, $250 Sgl.
Our popular tours, staying at the hospitable, centrally located "Onslow" Hotel in Reno, are going very well. ALL SOLD OUT for September and a few seats left in October, 6 on the 5th and 8 on the 26th. Space available on November tours with the exception of the 23rd, which is SOLD OUT.
GRAND CANYONS — YELLOWSTONE
August 30 to Sept. 12 14 Great Days $490 Dbl., $505 Tw.
A gloriously scenic trip at a great time of year, taking in the most breathtaking scenery in the country: North West Washington, Idaho and Montana, Yellowstone Park, Grand Teton National Park, interesting Salt Lake City the grandeur of the Canyons; Bryce, Zion and the massive, inspiring beauty of the Grand Canyon itself. Don't miss it this year and pay a lot more to see it next year.
FALL COLOR TOUR
Sept. 21 to 28 Colorful Autumn Days $250 Dbl., $265 Tw.
Just the right time to enjoy the glories of Autumn in the most beautiful area in the world, our own Canadian Rockies, we offer this holiday; over the picturesque mountains of Southern B.C. to Osoyoos, Cranbrook and Fort Steele, through the Kootenays to Banff, returning via lovely Lake Louise to Kamloops and Victoria. The tourist hordes are gone and fall colors will be at their finest.
384-1432
384-5612
Capital Tours
215-645 Fort Street, Victoria
2nd Floor, Yarrow Building
8-23

BC Travel 385-4732
Amity Tours Ltd.
Touriffic Holidays Ltd.
Leisure Island Tours Ltd.
Deluxe, Escorted Sightseeing Coach Tours
The response to our Fall/Winter offerings has been gratifying, with most of our specialized sightseeing holidays filling rapidly. The following is a list of those tours which, at time of writing, still had space available. If any of these are of interest to you, please phone as soon as convenient to request your reservation.
STRATHCONA PARK LODGE
Dbl: $175.00 ea. Sept. 8-11 (4 days) Twin: $175.00 ea.
A mini-holiday with an outdoorsy flavour set in the mountain magnificence of Upper Campbell Lake. All meals while at the Lodge and Uchuck III cruise included.
GRAND CANYONLANDS
Dbl:$700.00 ea. Sept. 15-Oct. 1 (17 days) Twin: $715.00 ea.
Simply put: The tour of the canyonlands! 4 seats remain.
FALL COLOURS TOURS
NATURE'S PAINTBRUSH
Dbl: $310.00 ea. Sept. 20-27 (8 days) Twin: $320.00 ea.
Colorful grandeur of the East Kootenays and the Monashees; Lake Louise and the Canadian Rockies. Radium Hot Springs.
OKANAGAN FALL FOLIAGE
Dbl: $165.00 ea. Oct. 20-23 (4 days) Twin: $170.00 ea.
A traditional favourite through this beautiful valley with a special stay at the Sundance Guest Ranch and touring in the Highland Valley. 3 meals included (6 seats remain).
SUNSHINE SPECIALS
CALIFORNIA DREAMIN'
Dbl: $585.00 ea. Oct. 13-26 (14 days) Twin: $595.00 ea.
Monarch Butterfly Festival, Carmel, Catalina Island. 1 Twin.
BAJA CALIFORNIA
Dbl: $1235.00 ea. Nov. 4-19 (16 days) Twin: $1245.00 ea.
Please see our other ad in this section.
SOUTHERN SUNSHINE
Dbl: $810.00 ea. Nov. 7-22 (16 days) Twin: $820.00 ea.
An air/coach tour to the favourite resort areas of Palm Springs, Phoenix, Tucson, Lake Havasu and San Diego. Lazy poolside days and leisurely touring through fascinating desert scenery. Visit such world famous attractions as Sea World, San Diego Zoo, Old Tucson, and Palm Springs Aerial Tram. Participation limited to 38 persons.
PORTLAND SHOPPING
Dbl: $120.00 ea. Nov. 24-27 (4 days) Twin: $125.00 ea.
A bargain-basement tour to this tax-free city for Christmas shopping.
BOB HOPE DESERT CLASSIC
Dbl: $550.00 ea. Jan. 10-23 (14 days) Twin: $570.00 ea.
If golf is your game, this is the time to be in sunny Palm Springs. 5 full days of observing the pros play and playing your game on some of the finest Country Club courses in North America.
DAY TOURS
Mt. Baker Lodge Oct. 6
Thanksgiving Dinner and Tour Oct. 13
Xmas Lighting Tour and party Dec. 22
RENO—LAKE TAHOE
Sept. 20 (8 days) Dbl: $235.00 ea.
A holiday tour with a difference. Designed with luxury and leisure emphasized as well as the fun-filled experience of Reno. Please phone for itinerary.
GOING TO SEATTLE?
If you are planning to travel to Seattle on either the Victoria Princess or the Flying Princess we would be honored to serve you and secure your space on either vessel. Please phone for full details on this unique travel service or come in to make your booking with our knowledgeable staff.
N.B. For the comfort, convenience, consideration and safety of our valued customers, all tours feature comprehensive sightseeing, assigned seat rotation and no smoking or drinking on the coach.
COME AND SEE US!
We're small enough to know YOU — large enough to serve YOU.
12 years in Victoria.
DETAILED ITINERARIES AVAILABLE ON ALL TOURS.
STE. #208-1012 DOUGLAS ST. 385-4732
Hours: 9:30-12:30, 1:30-5:00 Mon. to Fri.

Cutting corners on European inflation

By HUGH MULLIGAN

VENICE (AP) — It is still possible, albeit difficult, to survive Europe's double-digit inflation and do the grand tour in a modified grand style.

Cunning and boldness are required, plus the strength to carry one's own luggage. Porters have become impossibly rapacious, almost as impossible as hotel laundry prices.

A friend just retrieved a three-day supply of laundry for a mere $75. He would have phoned room service for some ice to cool his fevered brow, but ice has become a suspect commodity in the grander hotels. The management suspects you're making your own drinks in the room instead of using the frightfully expensive bar in the lobby or the even more expensive one on the rooftop.

The shrewd tourist packs a length of clothesline and a box of soap flakes to do laundry in the bathroom, suffering the frowns of the chambermaids, and feigns a toothache or insulin shots to con the bartender out of some ice at cocktail time.

In Venice a quart of good Russian or Polish vodka can be had in a grocery store for 4,000 lire, less than $5. In a bar that sells liquor by the bottle, the same quart can be had for $7.50, which is still better than forking over 2,500 lire — $3.15 — for a shot in the lounge bar.

Europe's outdoor cafes are charming, restful and great for people-peeking, but the same coffee, mineral water or carafe of wine sometimes costs half as much inside at the bar.

Oh, it's delightful to sit at an outdoor table in the sunshine of St. Mark's Square, waiting for the Moors on the town hall clock to strike the hour with their sledge hammers, as pigeons flutter around the great campanile and a four-piece string orchestra massacres the Blue Danube waltz.

Then the check comes and you realize you have been gouged $6 for a slug of indifferent scotch, plus another $1.25 for the music. Since the days of the Crusades, when they rented boats to the papal armies at rip-off prices, the Venetians have been sledgehammering the tourists with beguiling aplomb.

On other tourist fronts, the gouge is not nearly so graciously administered.

Most grand hotels have degenerated into grand larceny since the big hotel chains began taking over. Prices have zoomed and service has gone from grudging to non-existent. Even the accommodations have shrunk as the grand old high-ceiling rooms are subdivided into dreary monastic cells with a studio couch.

"The porters are having their siesta now — your bags will go up later, unless you can manage for yourself," I was informed by the grandee behind the registration desk at one so-called grand hotel. A double smaller than my tent at scout camp cost me more for a night than I once paid for a month's rent in a four-room apartment in Boston.

For slightly less than $4, you could have a Continental breakfast of bilious coffee, rubbery flavorless jelly and sawdust-backed buns. For another 900 lire ($1.10) per person, room service would go to the enormous trouble of serving it in your room.

One casualty of the shift in the hotel trade from customer satisfaction to corporate avarice has been the concierge, an endangered species throughout most of Europe.

The crossed gold keys on the lapels of the concierge's grey frock coat once identified a miracle worker who could make ship, rail and airline bookings, mail your parcels, find you a dentist, bookmaker or obscure restaurant where the tourists never went; come up with opera tickets or an artisan to mend a broken zipper; keep track of messages, mail and visitors; provide stamps, foreign newspapers, odd bits of information about the locality that no one else seemed to know — all done with a smile of unruffled professionalism.

Alas, the concierge at too many front desks is an overdressed postcard salesman who couldn't find the Catholic church across the street if the bells broke every window in the lobby. Worse, he has become a shill for the sightseeing tour firms and the glass and glove factories.

One enjoyable way to fight accelerating prices in Europe is to make a picnic of every noon meal. Select a pleasant park or riverbank for your luncheon site, then visit the local market or a neighborhood grocery for a satisfying selection of cheeses, sausages, fruits, local breads and wines.

A corkscrew, a penknife and paper plates and cups are essential and nice weather would help. With what you save at noon, you can splurge on dinner and maybe not enjoy it as much. In Amsterdam, Vienna, London or Brussels you often get a free band concert with your lunch.

Even in the grandest of the grand hotels, one can save money by making local phone calls in public telephone booths and reversing the charges or using a credit card for overseas calls, thus avoiding the shocking service charge for calls through the switchboard.

Finally, change only the smallest possible denominations of money at the hotel cashier's desk — just enough to take care of the taxi and the porters when you arrive. The banks and official change offices pay a higher exchange rate than the hotels, which can't wait to make money on the money they haven't even taken from you yet.

Having beer outdoor's on Venice's St. Marks Square is nice, but the beer is cheaper inside

TRAVEL TOPICS

by Peter Kimpton

For those of you who pick up air tickets directly from the carriers, a gentle reminder that you may prefer to spend a few minutes in an agency doing ALL your business at no extra charge. Check in at the airport knowing that you've been given the best fare for YOUR purpose and with no standing in line.

CP AIR and Philippine Airlines have announced a tremendous new Round-the-World Apex fare of $2999.00 First Class, $1999.00 Economy, effective September 1st subject to Government approval. A sample routing could be: Vancouver/Tokyo/Hong Kong/Manila/Bangkok/Athens/Frankfurt/Amsterdam/Toronto/Vancouver! Maximum validity — 90 days. See us for the rest of the easy details!

For the relax and gamble set, we now have non-stop flights plus packages from Victoria to Reno for the fall season. A week-ender from $259; Mid-weeker from $274; a Weekaway from $329 and Reno/Tahoe from $359. All courtesy of Sunrise Holidays and we're proud to support Jim Goff and crew.

Talking Nevada, you also have a great selection from CP AIR Holidays to Reno and Las Vegas. Starting in September they offer good buys using CP AIR aircraft and following the Tripmakers format.

Costa Rica is coming back, also with CP AIR. Stay tuned for developments here.

My good friend, Luis Moran, is President of Canamex Tours of Vancouver. We shared many a song and drink together when we were both with CP AIR. If you've ever wanted a tour that combines travel know-how with a love of Mexico think about Luis and how much he's done for everyone since coming to Canada.

As this seems to be a pro-CP AIR column I'd like to acknowledge some of the ex-CP AIR types still in travel in Victoria — Glen Burns, Bayshore Travel, and Mike Sudul of Travelworld.

To end on a sports note — Pineapple Beach Resort in St. Thomas offers a 7-day tennis package up to December 14th including practice with a computerized ball machine and automatic ball retrieval system. Price $303 U.S. per person double occupancy!

Aloah 'til next week!

HARBOUR SQUARE
P. LAWSON TRAVEL
386-7574
8-23

BAJA CALIFORNIA
Nov. 4-19 (16 days — Coach and Air Tour) Dbl. $1235.00 ea. Twin. $1245.00 ea.
Please allow us to introduce you to a delightfully different MEXICO. The Baja Peninsula is an area of unusual beauty and fascinating variety and is, as yet, unspoiled by overdone tourism and the problems associated with travel on the mainland. Isolated by the Sea of Cortez, Baja has retained a unique culture with a slower pace and friendlier attitude. The Transpeninsular Highway is a ribbon of asphalt tying together lush tropical greenery of the coast with erratic mountains and palm oasis with the starkness of desert as we travel south to 3 days of lazing on the sunkissed white sand beaches of the luxury resort area of Cabo San Lucas. This will be our 5th departure and the tour price includes 17 meals while in Mexico, 15 nights accommodation, all coach transportation, flights from La Paz to Victoria, all government taxes and Mexican visa, and services of an owner-escort and a bilingual guide. Participation is limited to 36 people.
For detailed itinerary, please call
B.C. TRAVEL 385-4732
for other tour offerings, see our ad this section.
8-23

RENO
7-DAY FULLY ESCORTED LUXURY BUS HOLIDAY
We've managed to get some super deals for our valued clients on their favourite Reno trip. Check the value for money on these super packages spending four nights at the fabulous SANDS in downtown Reno, with overnight accommodation in Eugene, side tour to Virginia City, Carson City and Lake Tahoe, valuable casino packages each day, and luxury transportation all included in your fare. Fully escorted by one of the Holliday Company professional tour escorts. Departure every Saturday throughout the year.
AUG. 30th $155
SEPT. 6, 13, 20 $179 SEPT. 27, Oct. 5 $189
RENO BY AIR
Departures every Thursday and Sunday from Vancouver. 3 or 4 night packages available at the SANDS. From $199
Commencing soon . . . Monday and Friday departures with accommodation at the ONSLOW. From $219.
SPECIAL BONUS MEDICAL INSURANCE
$10,000 coverage included for all passengers on any of our tours at NO EXTRA COST.
CALIFORNIA — MEXICO
ARIZONA — NEVADA
INCLUDING GRAND CANYON
16-Day Bus Tour
Come and join our experienced tour escorts on this fabulous tour. Enjoy the excitement of Reno and Las Vegas, the fun in Disneyland and San Francisco, the scenic delights of Solvang and the Grand Canyon and sample the Mexican sunshine in Ensenada on the beautiful Baja peninsula. Interesting side tours included along the way and quality accommodations used throughout the trip. Departures every month.
AUGUST 30, SEPT. 13
OCT. 11 ea. tw./dbl. ONLY $499
VIVA MEXICO
16 DAYS BY AIR AND COACH
Experience the many varied aspects of Mexico with this comprehensive conducted tour. Visit Mexico City, Acapulco, Guadalajara, San Miguel de Allende, Taxco, Guanajuato and many more fascinating and historic cities. Fare includes direct flight from Vancouver to Mexico City and return.
Departs Oct. 10th and 24th $989 ea.tw./dbl.
DISNEYLAND
Via San Francisco or via Sacramento
10-DAY HOLIDAY
Both tours include Disneyland and 15 attractions, San Diego Zoo, Tijuana, Universal Studios, and $10,000 medical insurance. Via San Francisco includes 2 nights in San Francisco and a full city tour plus 3 full days in Disneyland. Via Sacramento gives you an extra day in Disneyland
SEPT. 6, 27, OCT. 11
5 SHARING $235 ea. tw./dbl. $315 ea.
WESTERN COLOUR COUNTRY
Visit Salt Lake City, Yellowstone National Park, Bryce Canyon, Grand Canyon, Phoenix, Tucson, Las Vegas and Reno. 16 days of scenic delight.
DEPARTS Sept. 27th 16 DAYS ea. $529
Holliday Company
VICTORIA
1394 HILLSIDE
(at Cedar Hill Rd.)
595-3113
NANAIMO
6A-55 VICTORIA RD.
754-3385
OFFICE CLOSED FROM 1-2 p.m. DAILY
8-23

CARIBBEAN
Panama and New Orleans
21 DAY AIR/SEA CRUISES from $3006 Cdn.
Departure November 9 from Los Angeles
CALL THE CRUISE SPECIALISTS!
385-1533 or 385-4312
WILLIS TRAVEL SERVICE
385-1533 578 Yates St., Victoria, B.C. 385-4312

Christmas in HAWAII
From 729.00 Canadian
Departures available:
Dec. 14, 18, 22
We have a limited number of packages which include airfare from Victoria, transfers, and hotel.
A deposit will hold.
WHY WAIT TILL FALL?
WESTERN CANADA TRAVEL
729 JOHNSON ST. 382-6160
(Free Parking in Civic Parkade)
SOOKE OFFICE 642-4422

AUSTRALIA
British Registry
Fly free to San Francisco. Save 10% off U.S. cruise fares.
Sail Dec. 2 in grand style from San Francisco to Australia, New Zealand and the South Pacific on P&O's majestic Oriana.
In 18 glorious days, you'll discover the magic of a holiday at sea that only a classic oceanliner can offer. The fine Continental dining salons and bountiful cuisine. Lively entertainment. Spacious lounges. Pools. Sweeping, open decks. And comfortable accommodations. Also, ask about our generous baggage allowances.
You'll follow the sun to exotic isles. Honolulu, Pago Pago, lush Suva in the Fijis. Then Auckland, New Zealand. Arriving in Sydney Dec. 21 when it's Summer Down Under.
Canberra departs San Francisco January 31.
Or sail to Australia on P&O's Canberra as part of her 1981 World Cruise. (Air program and savings do not apply.)
Contact a travel agent now.
AP-123-8-23
P&O
P&O/Princess Cruises
409 Granville Street
Vancouver, B.C. V6C 1T2
Please send me information on:
☐ Oriana ☐ Canberra
Name
Address
City Province Code
My Travel Agency City

FOR TRAVEL INSURANCE
P. R. Brown and Sons Ltd.
762 Fort St.
385-3435

DRURY'S TRAVEL
#120-1216 BROAD ST.
388-5652 Hours 10-4
DAY TOURS
Aug. 28 Circular Tour incl. exc. lunch at BRENTWOOD INN & Mill Bay Ferry $15
Sept. 7 YELLOW POINT LODGE Incl. lunch $16
Sept. 14 LAKE COWICHAN and YOUBOU incl. excellent smorg. $16
RENO 7 Days $155
Sands Casino/Hotel
DISNEYLAND from $249
Agents for Holliday Co.

Golf Holidays/West
AVAILABLE EXCLUSIVELY THROUGH TOTEM TRAVEL
Fiji (Pacific Harbour) 14 nights October 08 - 24, 1980 from $1867.50 Canadian** Feb. 27 - March 13, 1981 from $1923.00 Canadian**
Maui/Hawaii 14 nights October 17 - 31, 1980 from $1452.00 Canadian*
Oahu/Molokai 15 nights February 13 - 28, 1981 from $1402.00 Canadian*
Kauai/Maui 14 nights November 16 - 30, 1980 from $1493.00 Canadian*
California (San Diego) 7 nights October 04 - 11, 1980 from $1021.00 Canadian*
California (San Diego) 7 nights November 08 - 15, 1980 from $887.00 Canadian*
California (San Diego) 7 nights February 21-28, 1981 from $740.00 Canadian
Portugal (Algarve/Estoril) 14 nights November 03 - 18, 1980 from $1472.00 Canadian*
Portugal (Algarve) 14 nights Feb. 23-March 10, 1981 from $1448.00 Canadian*
All prices shown are based on air fares currently in effect and are subject to change without notice. Prices shown are per person and include all tour features based on *two persons sharing a room or **four persons sharing a 2-bedroom villa. Prices do not include any applicable tax on air fares. Discount available for non-golfers on most departures.
— ALL TOURS FULLY ESCORTED — CALL US TODAY FOR DETAILS AND RESERVATIONS—
TOTEM TRAVEL
HILLSIDE CENTRE 595-1181
MAYFAIR CENTRE 386-3277
DUNCAN MALL 748-2594
PORT ALBERNI 723-8138
8-23

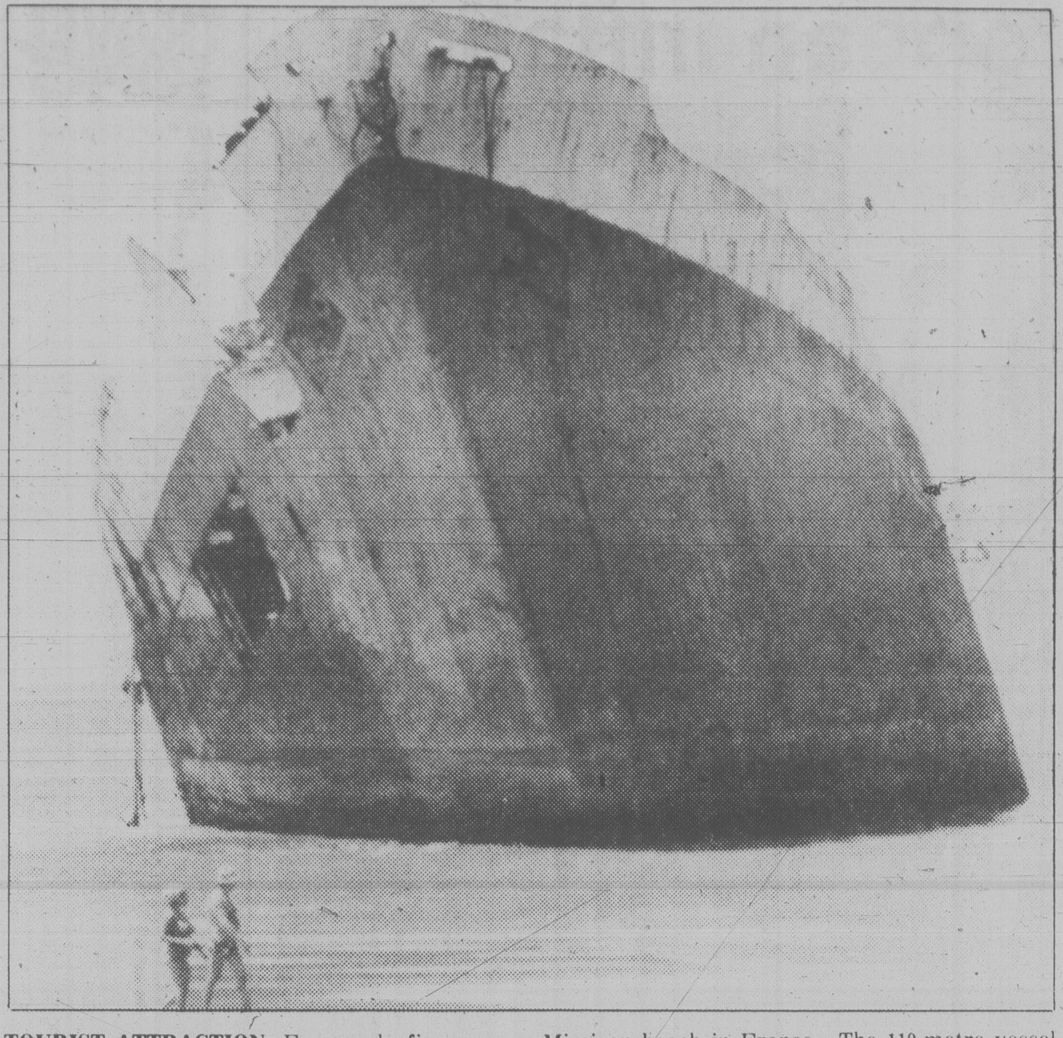

TOURIST ATTRACTION: For nearly five years, the stranded Greek oil tanker Appolonian Wave has interrupted the view of tourists to the famous Mimizan beach in France. The 110-metre vessel developed engine trouble in 1975 and grounded on the beach with no oil in the hold.

Good fish and chips becoming hard to find

By R.W. APPLE Jr.

LONDON — Despite the precipitate decline in the British fishing industry, and despite the inroads of the American hamburger, fish and chips remains one of England's favorite fast foods.

Properly made, the product bears no resemblance to the lumps served in several franchised chains in North America. Properly made, that is to say, it bears no resemblance to soggy cardboard. But it is becoming harder to find good fish and chips in London or anywhere else.

The "fish" in fish and chips, for those who might not know, is any non-oily fish dipped in batter and deep-fried, crisp on the outside and moist on the inside. The "chips" are french fries. The English eat them with salt, pepper and a sprinkling of malt vinegar, washed down with tea, and occasionally accompanied by pickled onions the size of a small egg or by "wallies," which are large gherkins.

Traditionally, fish and chips were sold in simple shops in working-class neighborhoods and in seaside resorts. Some of the best were in the East End of London, close to Billingsgate, where eel shops and shops specializing in cockles and whelks — small shellfish — also abounded. Relatively few of those are left, and some of London's best places are now owned by Greeks and Cypriots.

Traditionally, both the fish and the chips are cooked in beef drippings, which gives them a rich flavor. (Similarly, some old-fashioned restaurants in the American South and Middle West still cook french fries in lard). Most shops now use blander corn oil.

Traditionally, fresh cod and haddock were used, or, in the fancier places, fresh Dover sole and plaice, an almost transparent flatfish from the North Sea. Now, many places use frozen fish, with predictably disastrous results, and those that use fresh fish may substitute such expedients as dogfish, an eel-like creature with pink flesh that is sold under such glorified names as rock salmon.

Yet it is still possible to find places that will give you some slight idea of why generations of Englishmen have doted on fish and chips. They use fresh plaice, sole or cod, cooked in fresh drippings. The batter is made (in proportions that the proprietors will never reveal) of flour, water, salt and occasionally a little corn meal for extra crispness.

Fish and chips should always be eaten on the spot; it may be picturesque to carry them home wrapped in a sheet of newspaper, but they will be lukewarm and therefore soggy when you get them there.

For visitors to England, here are a few recommended spots:

In London, by common consent, the best fish-and-chips shop in town is the Sea Shell, a spotless place at 33 Lisson Grove, near Regent's Park. It is not uncommon to see a string of Rolls-Royces parked outside, and the owners as well as the chauffeurs are usually eating there. Cod and chips (with coleslaw, a solecism but a welcome one) costs about $4 (U.S.); sole and chips about twice that.

Two alternatives are the Fish Inn at 1 Newport Place, a couple of blocks from the Leicester Square movie houses, where plaice and chips is only $3, and the Nautilus, a monument to gaudiness at 27 Fortune Green Road in West Hampstead, with cod and chips at $4.25.

In Yorkshire, you might want to evaluate the claims of the northerners, who insist that the best fish and chips in the world are cooked in Yorkshire.

When driving in Rome, drive as the Romans do

BONN (UPI) — When in Europe, do as the Europeans do — especially if you're confused by all that wild, fast driving.

Don't get rattled if the Italians treat stop signs as a mere command to yield. Just keep your eyes open.

Don't try to save gas by driving a steady 96 km/h on West German autobahns. To avoid being tailgated by speedy Mercedes, do what they want you to — drive faster.

That's the advice given an overseas servicemen's newspaper, which ran a five-part series entitled *Driving in Europe . . . or . . . we're all Foreigners Here.*

Culling tips from hundreds of letters from readers in Europe, the paper had some basic advice for North American drivers.

Low energy-conserving speed limits in North America are "downright dangerous if you practice it on Europe's super highways," the paper's auto writer warned.

His advice: "Look around and do as the others are doing" — on condition you don't speed along to keep up with some of the Mercedes racing down German autobahns at 220 km/h.

Besides the mostly light hearted criticism, there was praise for Europe's good roads, clear traffic signs and helpful policemen.

One reader also lauded the lack of speed limits that mean you can drive fast without "looking over your shoulder for a cop."

A serviceman stationed at Pirmasens in West Germany who spent a summer driving through Europe compiled his own joke list of awards for European drivers.

The prize for "most disorganized" went to Italians, who "have no concept of traffic lanes.

But they only just beat the French, the serviceman said, who "parked their cars neatly in the center of the street while they went to watch the topless sunbathers on the Riviera".

His award for the "most mechanically minded" also went to the Italians — who "constantly test their horns and your brakes."

DISNEYLAND

$299 Canadian each of four

PACKAGE INCLUDES:

CP Air

Flights from Vancouver. Saturday departures. 7 nights. Hotel and tax. 2-day Disneyland admissions and 15 attractions. This attractively-priced package is based on a family of four sharing a room and offers a $60 reduction to children under 12.

EACH OF TWO—$349

8-23

WESTERN CANADA TRAVEL

729 JOHNSON ST. 382-6160

FREE PARKING IN CIVIC PARKADE

SOOKE OFFICE 642-4422

Fly non-stop to the fun . . .

holiday packages from $229. per person share basis from Vancouver

CP Air Holidays Fun Flights to Las Vegas depart twice each week for 3 or 4 nights of non-stop excitement.

Our Thursday dinner flights leave Vancouver at 6:30 p.m. and our Sunday flights depart 12:00 Noon. No middle-of-the-night flying!

CP Air Holidays

CP Air Holidays is a division of Transpacific Tours Limited
CP and ⟨ are registered trademarks of Canadian Pacific Limited

FREE COLOUR BROCHURE AVAILABLE
CALL US TODAY FOR DETAILS AND RESERVATIONS

TOTEM TRAVEL

HILLSIDE CENTRE
595-1181
DUNCAN MALL
748-2594

MAYFAIR CENTRE
386-3277
PORT ALBERNI
723-8138

8-23

Beat the bus to . . .

holiday packages from $209. per person share basis

CP Air Holidays fun-jets to Reno depart twice each week for 3 or 4 night non-stop excitement.

Holiday package includes 'round-trip air transportation on CP Air charter jets, complimentary in-flight meal and bar service, transfers, accommodation for either 3 or 4 nights, (3 nights on Thursday departures, 4 nights on Sunday flights) and more. Three hotels to choose from, priced from budget to deluxe.

Our Reno flights depart at 8:35 p.m. on both Thursday and Sunday. You'll be in Reno before the bus gets to Bellingham!

CP Air Holidays

CP Air Holidays is a division of Transpacific Tours Limited
CP and ⟨ are registered trademarks of Canadian Pacific Limited

Space available on August 28 and August 31 flights!
Call your travel agent or 266-1241.

OWNER OPERATED 100% A CANADIAN COMPANY

THRIFTY FOODS
IN THE SAANICH CENTRE
3995 QUADRA ST.

PRICES EFFECTIVE SUN., AUG. 24 — TUES., AUG. 26
IN OUR SAANICH CENTRE LOCATION ONLY

FRESH REGULAR GROUND BEEF lb. 99¢

SMOKED PICNIC SHOULDER WHOLE or SHANK ½ lb. 79¢

POPULAR BRANDS CIGARETTES REG. or KING Ctn. of 200 7.77

NIAGARA FROZEN ORANGE JUICE 12-oz. tin 59¢

IMPORTED FANCY CANTALOUPE Size 23's 39¢

IMPORTED THOMPSON SEEDLESS GRAPES lb. 77¢

STORE HOURS: MON.-FRI. 9-9, SAT. 9-6, SUN. 10-6

WE RESERVE THE RIGHT TO LIMIT QUANTITIES

SUE'S BACK

Sue Bregg
Owner-Manager

COLWOOD TRAVEL
COLWOOD PLAZA
1913 SOOKE RD
478-9505

Children used on alien run

By JOHN CREWDSON
New York Times

SAN DIEGO — Large alien-smuggling rings operating along the Mexican border are increasingly employing children and young teen-agers to guide groups of illegal aliens into the United States and to drive the aliens in cars and trucks to their destinations in the north. The rings are acting in the apparent belief that the youths will not be prosecuted.

The Justice Department is responding to the smugglers' latest ploy by arresting, prosecuting, convicting and, in some instances, imprisoning those as young as 16 who are found to have been involved in the booming business of smuggling illegal aliens for profit.

There is no shortage of youngsters willing to risk such involvement. They can be seen by the thousands each day in Mexico's teeming border cities, where nearly half the labor force is idle and where a payment of $100 for driving a single load of aliens to Dallas or San Francisco is the equivalent to a month's wages.

Immigration officers say that children as young as 10 are now being used by the smuggling rings for the less dangerous, and also less remunerative, jobs of guiding groups of illegal aliens across the border on foot.

Those so young are not being prosecuted. They are simply returned across the border to Mexico, often to reappear a few days later, officials say, with another load of illegal aliens. But the older youths being hired to drive the aliens north, chiefly boys and girls ranging in age from 15 to 17, are sometimes meeting with a less happy fate.

"The transporters of illegal aliens are apparently telling these kids, 'You'll get a couple of nights in jail and the feds will bounce you back across the border,' " said Jerry Collins, an official of the United States Parole Commission, which has just begun a study of the problem. But such leniency from the Justice Department cannot be relied on, as Jose Luis Ramirez now knows.

Last Monday Jose Luis, a resident of Tijuana who turned 17 in June, was sentenced to six months in prison after his conviction in a federal court here of transporting illegal aliens, a felony. According to his lawyer, Craig Weimerman of the Federal Public Defenders' office, Jose is typical of the youths who become involved with smuggling.

"He's pretty much been living off the streets since he was 14," Weimerman said. "He hangs around Tijuana, somebody offers him some bucks to drive into the United States, so he does it. It's his way of surviving."

Although the prosecution of juveniles like Jose appears to be on the increase, it is by no means widespread. John Cleary, who heads the federal Public Defenders' office here, estimates that his staff has represented about 35 young defendants in similar felony smuggling cases in the last year, "an increase compared to a couple of years ago."

Because records in juveniles proceedings are often sealed, the precise number of such prosecutions nationwide could not be obtained. Other lawyers in Cleary's office, a government agency that provides legal counsel for indigents accused of federal crimes, said they represented a considerably larger number of juvenile smugglers, perhaps 75 a year, who were tried on misdemeanor charges, given mandatory sentences of probation and returned to Mexico.

Like most defence attorneys involved with such cases, Cleary questions the value of the prosecutions, either to society or the young defendants. "They always hit the lieutenants and the sergeants," he said. "It's a manifestation of our frustration with the alien problem — we tend to take it out on the ones we can get our hands on."

● SPECIAL OCCASION GOWNS
● INVITATIONS ● ACCESSORIES
8 CENTENNIAL SQ. 388-4814
Our New Fall Lines are arriving daily . . .
bridal lane

eurodown quilts
"The Down Quilt, Pillow and Accessory Specialists"
Enclose your address with this ad for free brochure and cover samples.
EURODOWN QUILTS LTD.
1728 Douglas St.,
(across from the Bay)
Victoria, B.C., V8W 2G7
(604) 384-0133

Our sew-sew guarantee.

We are the oldest, most experienced Canadian manufacturer of continental quilts.
Each handmade Daniadown features our unique Hi-Loft construction, exceptionally strong wall seams, locked stitching and other hidden details.
We're so sure of the quality, we guarantee it in writing on the back of our colour brochure.
Ask your Daniadown dealer about our workmanship.
It's sew rare.

daniadown quilts ltd.
exclusive dealer:
The Victoria GENERAL STORE 767 FORT ST. 383-6133

The Ocean is not a Septic Tank

- The oceans and rivers of B.C. have been used as convenient places to dump sewage for over 100 years.
- We believe that the continuing practice of dumping sewage into the ocean will have a detrimental effect on our Fishing industry.
- We believe that the continuing practice of dumping sewage into the ocean will have a detrimental effect on our tourist industry.
- We believe that the continuing practice of dumping sewage into the ocean is having a detrimental effect on the quality of life on Vancouver Island.
- We know the practice of dumping sewage into the ocean is polluting our beaches.
- We know the practice of dumping sewage into the ocean is damaging shellfish populations.
- The Capital Regional District plans to build a treatment plant when Victoria "needs" it; what better reason is needed than beaches unfit for human use . . .
- Greenpeace Victoria is calling for a complete moritorium on the construction of the Clover Point outfall.
- We support the construction of a sewage treatment plant now.
- We ask the Provincial government to rescind the licence for the Clover Point extension.
- We ask the Pollution Control Branch to refuse any licencing of raw sewage outfalls on Vancouver Island and the Gulf Islands.

HELP US STOP CLOVER POINT
Greenpeace needs your support, please clip out this coupon and mail it to Greenpeace Victoria, #2-503 Yates St., Victoria, B.C., V8W 1K7 382-1442

☐ I support the construction of a sewage treatment plant.
NAME ....
ADDRESS ....
CITY .... POSTAL CODE ....

GREENPEACE VICTORIA
#2-503 Yates St.
Victoria, B.C.
V8W 1K7

ALL DONATIONS GRATEFULLY ACCEPTED

Engagements, Weddings and Anniversaries

Engagements

Marshall — Noel

Mr. and Mrs. Gordon W. Marshall of North Vancouver take pleasure in announcing the engagement of their daughter, Lynda Joy, to Michael Armand Joseph Noel, son of Mr. and Mrs. Cyril J. Bedwell of Victoria.

The wedding will take place on Saturday, September 13, 1980, at St. David's United Church, West Vancouver.

♥♥♥

Hester — Courtney

Mr. and Mrs. Karl Satermo of Ganges, B.C., are pleased to announce the forthcoming marriage of their daughter, Ruth, to Mr. Derek Godwyn Hester, of Victoria, B.C., only son of Reverend and Mrs. Donald Hester of Naicam, Sask.

The wedding will take place on Saturday, August 23, 1980, with Padre Tony Roberts officiating.

♥♥♥

Conrod — Shuker

Mr. and Mrs. Gerald Conrod wish to announce the engagement of their daughter, Elizabeth Louise, to Donald Grant Shuker, son of Capt. and Mrs. D.G. Shuker of Nanaimo, B.C.

The wedding will take place on September 13, 1980.

♥♥♥

Lett — Dawson

Mr. and Mrs. A. G. Lett are pleased to announce the forthcoming marriage of their daughter, Elaine Margaret Joyce, to Clive Richard, son of Mr. and Mrs. V. E. Dawson.

The wedding will take place at 3 p.m., September 6, 1980, in First United Church, with Rev. Hugh Hunter officiating.

♥♥♥

Bernard — Pelrine

Mr. and Mrs. William Bernard are pleased to announce the engagement of their daughter, Barbara Mary, to Mr. Edward Joseph Pelrine, son of Mrs. Evelyn Pelrine.

The wedding will take place Friday, September 5, 1980 at 5 p.m., in Metropolitan United Church in the Chapel, Victoria, B.C.

♥♥♥

Brodie — Adamson

George and Betty Brodie and Alex and Noreen Adamson announce the engagement of Shari and Alex.

The wedding will take place October 10, 1980.

♥♥♥

Stebbings — Curry

Mr. and Mrs Robert H. Stebbings are pleased to announce the engagement of their daughter, Nancy Jane, to John Neil Curry, son of Mr. and Mrs. Thomas Curry of Chilliwack, B.C.

The wedding will take place Sept. 20, 1980, at Christ Church Cathedral.

♥♥♥

Stafford — Turcotte

Mr. and Mrs. Alan Stafford are pleased to announce the forthcoming marriage of their daughter, Lorraine, to Mr. James Turcotte, son of Mrs. Birdie Turcotte and Mr. Les Turcotte.

The wedding is to take place August 30, 1980, at 4:30 p.m. in St. Saviour's Anglican Church, the Rev. William Hillary to officiate.

♥♥♥

Ovestrud — Blackey

Mr. and Mrs. Erick J. Ovestrud are pleased to announce the forthcoming marriage of their daughter, Karen Ellen Ericka, to Gordon James Blackey, son of Mr. and Mrs. John H. Blackey.

The wedding will take place Saturday, September 20, 1980, at 6 p.m., St. Aidan's United Church, 3705 Richmond Ave., Victoria, B.C.

♥♥♥

Simpkins — Derewonko

Mr. and Mrs. Ted Simpkins, Courtenay, B.C., take pleasure in announcing the forthcoming marriage of their eldest daughter, Kim Anne, to Mr. Jerry Derewonko, son of Mr. and Mrs. Bronislaw Derewonko, Edmonton, Alta.

The wedding will take place Friday, August 29, 1980, at St. Matthew's Church, Edmonton, Alta.

♥♥♥

Weddings

Barry — McAndrews

St. Aidan's United Church was the setting of a lovely double-ring ceremony on June 21, 1980, when Shannon Lee, daughter of Mr. and Mrs. J. R. McAndrews, Victoria, became the bride of Kim Richard, son of Mr. and Mrs. R. Barry, Newcastle, New Brunswick. Reverend Rae Allen officiated.

Given in marriage by her parents, the bride was radiant in her gown of chiffon with sculptured lace and seed pearl trim. Her matching veil fell from a coronet of seed pearls and she carried a bouquet of red long-stemmed roses.

Maid of honor Kathy McAndrews, and bridesmaids Judy and Boby McAndrews, all sisters of the bride, wore identical blue silk gowns with sheer floral jackets and white picture hats.

The groom, in white tuxedo, was attended by best man Mike Schultz and ushers Ken Nelson and Jeff Barry, all wearing royal blue tuxedos.

A buffet dinner and dance followed at Sacred Heart Parish Hall. Toast to the bride was given by her godfather and lifelong friend, Lyle Tillapaugh.

The newlyweds now reside in Port Hardy.

♥♥♥

Plant — Bell

Mr. and Mrs. William Bell are pleased to announce the marriage of their only daughter, Lois Anne, to Gary Wayne Plant, son of Mr. Jack Plant and Mrs. Shirley Wilcox, all of Victoria.

The wedding took place on June 28, 1980, at 4:15 p.m., at Sacred Heart Church. Reception followed at the Ukrainian Cultural Centre.

Lois and Gary are now residing in Victoria after a honeymoon to Barkerville and Calgary Stampede.

♥♥♥

Vignola — Alford

Andre Vignola and Kim Crawford wish to announce their marriage, which took place on August 2, 1980. The bride is the daughter of Mrs. Donna Alford and the late Sam Alford, of Victoria. The groom's parents, Mr. and Mrs. Romuald Vignola, flew from Sayabec, Quebec, to attend their son's wedding, as did his sister, Lyse.

The quiet, family wedding was held in Christ-the-King Chapel, CFB Esquimalt, wih Father Pierre Beaudet officiating. In honor of the groom's family, Father Beaudet officiated in both French and English. A dinner reception followed at the home of the bride's mother.

Following a camping honeymoon in the Interior, Kim and Andre are residing in Victoria.

♥♥♥

Stusek — Adams

Mr. and Mrs. Peter J. Adams are pleased to announce the marriage of their daughter, Christine Jane, to Mr. Glen Edward Stusek, son of Mr. and Mrs. P. Biden, on Saturday, August 9, 1980, at St. George's Anglican Church, Victoria, B.C.

♥♥♥

Barber — Moeskau

Mr. and Mrs. Knut A. Moeskau are pleased to announce the marriage of their eldest daughter, Mary Ella, to Reginald Charles Barber, of Keremeos, B.C., on August 23, 1980, in First United Church Chapel.

♥♥♥

Rates for publication of Wedding, Engagements and Anniversary notices with or without pictures, available on request from the Advertising Department. (Special forms to assist you in writing copy also available.) Copy for weekend editions should be in the Victoria Press office no later than 5 p.m. the Wednesday prior to publication date.

BUSINESS OFFICE OPEN
8:30 a.m. to 5:30 p.m., Monday to Friday
(Closed Saturday and Sunday)

Anniversaries

Matthews 60th

Mr. and Mrs. Stanley Matthews are celebrating their Diamond Wedding Anniversary, August 26, 1980.

Mr. and Mrs Matthews are early pioneers of Victoria. They were married August 26, 1920, in Nanaimo, B.C.

♥♥♥

Freemantle 50th

Reg and Margaret Freemantle of 5412 West Saanich Rd., Victoria, will be celebrating their 50th wedding anniversary on Saturday, August 30, 1980. They were married at Christ Church Cathedral on September 3, 1930, by the Very Reverend Dean Quainton.

There will be an open house at the home of Mrs. Andrew Mills, 3231 Happy Valley Road, from 2:30-5 p.m., co-hosted by Carol-Rose and Ian Freemantle and Sandra-Ann and Roy Mills.

Guests and friends are invited to share this happy day with Reg and Margaret. Best wishes only, please!

♥♥♥

Stark 50th

Mr. and Mrs. W R. Stark, 25 Lewis Street, will celebrate their Golden Wedding Anniversary on August 23, 1980. Bill and Doris met at a banquet in London, Ontario, and were later married in St. George's Anglican Church, London, Ontario, on August 23, 1930. Apart from both being born and living over in England during the Second World War, they have resided in Victoria since 1950.

Mr. and Mrs. Stark have two sons, Robert and his wife Shirley in Victoria, and Stanley and his wife Helen in Nanaimo, and five grandchildren.

♥♥♥

King 50th

Jack and Jessie King are celebrating their 50th wedding anniversary Saturday, August 30, 1980.

Their children, Alan and Marilyn, cordially invite all their friends and relatives to an Open House at the Imperial Inn, Saturday, August 30, 1980, at 7 p.m. Best wishes only, please!

♥♥♥

Hatcher 50th

Ada and Hector Hatcher were surprised with a reception on August 15, 1980, in the Sgts.' Mess, 5th Regt., C.G.A., of the Bay St. Armory, to celebrate their Golden Wedding Anniversary.

Hosted by their daughters, Mrs. Joan Young, Mrs. Barbara Kightly and Mrs Frances Stemler, and son Larry, family and friends gathered to celebrate this happy occasion.

Ada and Hec, native Victorians, were married in St. Mark's Church in Victoria, with a reception following in the same mess in which they were honored 50 years later.

♥♥♥

VICTORIA'S DAILY Classified

INDEX

VITAL STATISTICS
- 1 Births
- 8 Miscellaneous Cards of Thanks
- 308 Deceased Cards of Thanks
- 305 Deaths and Funerals
- 312 Florists
- 310 Funeral Directors
- 309 In Memoriam
- 313 Miscellaneous
- 311 Monuments

NOTICES
- 14 Announcements
- 16 Catering, Banquets and Reception Rooms
- 15 Coming Events and Meetings
- 20 Lost and Found
- 18 Places to Visit

EMPLOYMENT
- 28 Employment Service
- 21 Help Wanted — General
- 22 Office Help
- 26 Part Time — Temporary Help
- 24 Sales Persons and Agents
- 30 Situations Wanted
- 23 Skilled Trades
- 25 Teachers

BUSINESS SERVICES
- 36 Services Directory

PERSONAL SERVICES
- 33 Bands, Musicians and Orchestras
- 40 Business Personals
- 43 Dancing
- 42 Education
- 41 Legal Services
- 71 Music Teachers
- 75 Personals
- 34 Pre-Recorded Music
- 22 Trade Schools
- 38 Travel

MERCHANDISING
- 83 Aircraft
- 117 Antiques and Arts
- 78 Bicycles
- 80 Boats and Marine
- 65 Building Supplies
- 93 Cameras, Supplies and Photo Finishing
- 127 Chicks, Poultry, Hatching Eggs, Supplies
- 101 Children's Miscellaneous
- 116 Coins and Stamps
- 135 Farm Implements
- 60 Fuel
- 97 Furniture
- 105 Garage Sales
- 120 Garden Supplies
- 99 Groceries, Meats and Produce
- 95 Heating & Fireplaces
- 130 Heavy Equipment and Machinery
- 128 Livestock, Supplies and Events
- 96 Major Appliances
- 100 Miscellaneous for Sale
- 103 Miscellaneous Wanted
- 109 Miscellaneous to Rent
- 77 Motorcycles
- 70 Musical Instruments
- 125 Pets and Supplies
- 92 Sporting Goods
- 81 Sailboats
- 94 Store and Office Furniture and Equipment
- 115 Swaps
- 63 Timber
- 98 TV, Stereo, Radio Sales and Service
- 112 Wanted to Rent, Miscellaneous

AUTOMOTIVE
- 155 Automobile Financing and Insurance
- 164 Auto Body and Painting
- 168 Campers, Trailers and Motor Homes
- 166 Cars and Trucks Wanted
- 150 Cars for Sale
- 148 Lease Vehicles
- 149 New Car Directory
- 160 Parts, Accessories and Service
- 151 Sports, Import Cars
- 158 Tires
- 154 Trucks, Buses and Vans
- 156 U-Drive and Auto Washing

ACCOMMODATION
- 185 Convalescent and Rest Homes
- 175 Hotels
- 178 Summer Homes, Cottages and Resorts
- 181 Tourist Accommodation

RENTAL
- 201 Apartments to Rent, Furnished
- 200 Apartments to Rent, Unfurnished
- 203 Apartments Wanted
- 206 Duplexes to Rent
- 207 Duplexes Wanted to Rent
- 202 Furniture to Rent
- 215 Halls, Warehouses, Stores and Offices to Rent
- 197 Housekeeping Rooms to Rent
- 199 Housekeeping Rooms Wanted
- 211 Houses to Rent, Furnished
- 210 Houses to Rent, Unfurnished
- 212 Houses Wanted to Rent
- 205 Rental Agencies
- 190 Room and Board
- 191 Room and Board Wanted
- 193 Rooms to Rent
- 194 Rooms Wanted
- 204 Shared Accommodations

FINANCIAL
- 155 Automobile Financing and Insurance
- 233 Mortgage Loans and Insurance
- 234 Mortgages for Sale
- 230 Personal Loans and Insurance
- 235 Wanted to Borrow

REAL ESTATE
- 280 Acreage for Sale and Wanted
- 240 Business Opportunities
- 241 Business Opportunities Wanted
- 247 Commercial or Industrial Properties
- 258 Condominiums
- 253 Country Homes and Properties
- 270 Exchange Real Estate
- 290 Farms for Sale and Wanted
- 263 Garages for Sale, Rent, Wanted
- 293 Gulf Island Properties
- 250 Houses for Sale
- 265 Houses Wanted to Buy
- 255 Listings Cancelled
- 268 Listings Wanted
- 275 Lots for Sale
- 294 Mainland and Out-of-Province Properties
- 169 Mobile Homes and Parks
- 273 Property for Sale
- 295 Property Wanted
- 274 Revenue Property
- 245 Revenue Properties Wanted
- 259 Townhouses
- 285 Up-Island Properties
- 256 Waterfront Properties

386-2121

Monday through Friday, 8 a.m.-6 p.m. Saturday, 8 -5:30 p.m.

CLASSIFIED ADVERTISING RATES

All rates quoted are for insertion in both The Daily Colonist and Victoria Times.

PRIVATE PARTY WORD RATES

10 word minimum

1 or 2 days
17c per word per day

3 to 5 consecutive days
14c per word per day

6 consecutive days or more
12c per word per day

Real estate, mobile home, rental, clubs, organizations and business advertising does not qualify for these rates.

COMMERCIAL WORD RATES

10 word minimum

1 or 2 days
23c per word per day

3 to 5 consecutive days
20c per word per day

6 or more consecutive days
17c per word per day

SEMI-DISPLAY LOCAL RATES

Any advertisement which varies from 6 pt. regular classified style shall be considered semi-display.

14 agate lines per measured column inch.

1 or 2 days
81c per agate line per day

3 to 5 consecutive days
74c per agate line per day

6 or more consecutive days
67c per agate line per day

Contract rates for local businesses available on request.

NATIONAL AND OUT OF PROVINCE RATE

Regular Classified 22¢ per word.
Semi-Display 85¢ per agate line.
14 agate lines per column inch.

BIRTH NOTICES

Up to 30 words $5.00
Each additional word 17c

DEATH NOTICES, MEMORIAL NOTICES AND CARDS OF THANKS

75c per count line per day

3 consecutive days
65c per count line per day

SINGLE PAPER DEATH NOTICES ONLY
67c per count line per day

PRIVATE BOX NUMBERS
$7.00

Private Victoria Press box numbers are for use only for replies to advertising published in the Victoria Times and The Daily Colonist.

VICTORIA OFFICE

2621 DOUGLAS ST. V8W 2N4
Classified counter service, 8:30 a.m. to 5:30 p.m., Mon. to Fri. Closed Saturday.

DUNCAN OFFICE

Advertising, Circulation, Editorial and General Information,
746-6181.
109 Ingram St. V9L 1N8

TERMS OF PUBLICATION

Canadian Newspapers Company Limited shall not be liable for non-insertion of any advertisement beyond the amount paid for such advertisement.

In the event of error occuring the liability of Canadian Newspapers Company Limited shall not exceed the charge for the space actually occupied by the item in question.

All claims of error in publication shall be made within 12 hours thereafter and if not made shall not be considered. No claim will be allowed for more than one incorrect insertion nor for errors not affecting the value of advertisement.

All estimates of cost are approximate. Advertisers will be charged with space actually used.

All advertising copy will be subject to the approval of Victoria Press, who reserves the right in its sole discretion to classify, reject or insert copy furnished.

All advertisements must comply with the British Columbia Human Rights Act. This act states no advertisement may state or imply a preference, limitation or specification on the basis of an applicant's race, religion, colour, marital status, ancestry, place of origin, age; or sex (unless the matter relates to the maintenance of public decency AND prior approval has been obtained through the Human Rights Branch).

While every endeavor will be made to forward replies to box numbers to the advertiser as soon as possible, we accept no liability in respect of loss or damage alleged to arise through either failure or delay in forwarding such replies, however caused, whether by negligence or otherwise.

NOTICE OF COPYRIGHT

Full complete and sole copyright in any advertisement produced by Canadian Newspapers Company Limited is vested in and belongs to Canadian Newspapers Company Limited, provided, however, that copyright IN THAT PART AND THAT PART ONLY of any such advertisement consisting of illustrations, borders, signatures or similar components which is, or are, supplied to Victoria Press by the advertiser in the form of reproduction proofs, veloxs, etc., and incorporated in said advertisement shall remain in and belong to the advertiser.

CIRCULATION INFORMATION

The Daily Colonist 383-4111 Victoria Times 382-3131

Wherever carrier service is maintained, $5.00 per month.
By mail — Vancouver Island and Gulf Islands, $7.00 per month, $20.00 per 3 months, $40.00 per 6 months, $80.00 per year. Rest of Canada, $8.00 per month, $22.50 per 3 months, $45.00 per 6 months, $90.00 per year.
Outside Canada, $20.00 per month, $240 per year.

BY MAIL
Saturday Times Only Sunday Colonist Only
Canada 60 cents per copy, $30.00 per year. Outside Canada, $1.10 per copy, $55.00 per year.

The Daily Colonist Second Class mail registration No. 0516.
Victoria Times Second Class mail registration No. 0625.

ISLAND REPRESENTATIVES
Duncan, Chemainus — Mr. HILTON HOLT 746-6181
Nanaimo 758-9633 Lake Cowichan 749-6206
Port Alberni — Mr. Fred Suhr 723-8312

1 BIRTHS

BURLEY — Ron and Nancy are pleased to announce the arrival of their daughter, Allison Jeanne, 9 lbs. 9½ ozs., born on June 11, 1980. Special thanks to Daddy, Dr. Leal and Victoria General maternity staff.

DA SILVA—Born to Carlos and Maureen (nee Baxter), on August 16, 1980, Royal Jubilee Hospital, a boy, Tory Jordan, 8 lbs. 3ozs. Thanks to Drs. Hunt, Foster, Colwell, Chan and special thanks to Catriona Cupples and maternity staff.

DARBY — Born to Mike and Dale, a girl, Nicole Wellemand, 8 lbs. 3 ozs., on August 17, 1980. Many thanks to Dr. Chew and the wonderful staff at Victoria General Hospital.

DUNKLEY — Born to Russ and Laura (nee Hooper) on August 15, 1980, a boy, Kyle James, 9 lbs. 12½ ozs. First grandchild for Reg and Verna Hooper and Ron and Rita Dunkley. Thanks to the staff at the Jubilee. (Insured.)

KARR - Born to Derrien and Kathy, a girl, Paula Gwendolyn, 5 lbs. 7 ozs. Thanks to Dr. H. Cairns, Dr. B. Prentice, Dr. Popkins and staff Victoria General Hospital. Insured.

YOUNG — Barry and Marilyn welcome with love the arrival of their second son, Jeffrey Barringer, 9 lbs. 2 ozs., on July 25, 1980, in Powell River.

14 ANNOUNCEMENTS

INDIVIDUAL DEVELOPMENT, COMMUNITY SERVICE FELLOWSHIP
Victoria needs leaders and Jaycees can help provide them. A young peoples organization for ages 18-39. Attend our information night Thursday, August 28th, 7pm, at the Jaycee Hall, 3880 Quadra St.

HAPPY 1ST BIRTHDAY, Christopher Lee Mace! Born to Fred and Gwen at 10:46 a.m. on August 24, 1979, weighing 8 lbs. 6 ozs. Joining in the birthday wishes are his big brothers, Benji and Reuben, grandparents for the 13th time, Mr. Harry and Mrs. Florence Mace and for the 3rd time, Mr. Walter and Mrs. Marian Bruggencate.

HAPPY BIRTHDAY
Christopher Lee Mace. Born to Fred and Gwen at 10:46am Aug. 24th '79 weighing 8 lbs. 6 ozs. Joining in on the Birthday Wishes are big brothers Benjie and Reuben, also grandparents for the 13th time Mr. Harry and Mrs. Florence Mace and Mr. Walter and Mrs. Marion Bruggencate.

VACATION BIBLE SCHOOL, August 25-29, 1396 McKenzie Ave., Christadelphian Hall 9am-11:30am. Bible Stories, Crafts, Games, singing, refreshments. All children welcome between the ages of 3-13. For information and transportation 478-7929.

WOMEN 18 AND OVER WANTed to play for a newly formed soccer club. Beginners welcome. Ask for Gordon or Noreen at 384-3069 or Roberta at 386-1992.

PROGRESSIVE CONSERVAtive Youth Association. First session Wednesday, August 27. Open to all Victorians with political interests under 25. Call Brian or Vivienne at 592-9541

MACRAME LESSONS IN THE comfort of my home in Fairfield. Morning and afternoon classes. Register now for middle of September. Qualified Teacher. 592-5728.

SQUAREDANCE BEGINNER class, also Mainstream and Plus 1-2 Funshops and Round Dance lessons. Call Spares 'N' Pairs. 382-1102

ROYAL OAK LIONS DRUM and Bell Corps openings, Boy's and Girl's 10-14 for 1980-81 season. Everything supplied, $20. Details 479-1077.

TOWN & COUNTRY CO-OPerative Preschool has openings for 3 and 4 year olds for the 1980-81 term. Phone Mrs. Thorpe at 385-6377.

OAKCREST PLAYSCHOOL has morning openings for 3 and 4 year olds for September. 595-1822 or 595-8362

ANIMALS' CRUSADERS thank all collectors and donors at Saturday's Tag Day. Total $499. 386-9832.

CERAMIC CLASSES STARTing September 3, beginners welcome. 478-7716.

"MASQUERADE" BY KIT Williams available at Inglenook Bookstore, Sidney.

15 COMING EVENTS AND MEETINGS

ARMY, NAVY AND AIR FORCE BINGO
Every Sunday
PART OF PROCEEDS FOR OPEN HEART EQUIPMENT
VICTORIA CURLING CLUB
Early Bird 6:30 p.m.
5—$1.00
Regular
6—$2.00
Extra Games
5—$1.00

EVENING OPTIMIST BINGO
Monday-Curling Rink
Quadra St.
Early Bird - 6:45 pm
Regular Games 7:15 pm
$40 to $350 or more
Good Neighbour Games and Bonus Games
5 Extra Games
TRANSPORTATION TO TOWN
Help Us Help Youth

HORNET FOOTBALL BINGO
Saturday Aug. 23
OAP Hall
1600 Government St
Early Bird 6:30pm
Reg. Games 7pm
5 Extra Games

VIC WEST COMMUNITY Y
SWAPPE & SHOPPE
Announces new hours Sundays 9:30-3:30 pm. 521 Craigflower Road, for booking information call 382-6120 weekdays 8am-2pm, and Saturday 10am-noon.

15 COMING EVENTS AND MEETINGS

ATHLETICS BINGO
EVERY WEDNESDAY
VICTORIA CURLING CLUB
Early Birds 6:45 p.m.

BOWLERS
Now is the time to join in the fun of League Bowling. We have leagues for everyone. Seniors, youth, ladies, and mixed leagues. To join phone Wilson Bowladrome, 1225 Esquimalt Road, 384-9423. Or in Sidney, Miracle Lanes, 656-2431

PNE
Daily August 16th thru Sept. 1st. Departs 7:45 a.m. from the Wax Museum returning on the 7 p.m. ferry. Transportation fare — $20 per adult, $10 11 yrs. and under — O.A.P. $15 Monday thru Thurs. Advance bookings only at V.I. Coachlines, 2605 Bridge St. 384-2442.

GREATER VICTORIA SINgles Club. Gala dance, Friday September 5. Royal Canadian Legion #91, 761 Station Street, Langford. Floor show featuring championship dancers, David and Natalie Ward. Tickets available at Hillside Ticket Centre or Brandywine Delicatessen, or phone 479-7195 for reservations.

NATIONAL SECRETARIES Assocation. "Introduction to CPS". A pot luck supper will be held on Thursday, August 28, 1980, at 3566 Redwood Avenue at 5:30pm. Guest speaker will be Leone McLoughlin, CPS. Phone Sheila Arndt or Vicky Barkley before August 25, 1980. Vicky 595-5241, Sheila 598-1502.

WELCOME TO VICTORIA'S Singles Happening Dance Saturday August 23, at Leonardo Da Vinci Centre, 195 Bay St. 9—1am. A casual and friendly evening for single people. Admission by ticket only. Tickets at Hillside Mall. Phone 595-5281, 474-2618, 384-5789.

JUAN DE FUCA LACROSSE
BINGO
EVERY SUNDAY
Langford Legion Station Rd
EARLY BIRDS 6:45

SWAP & SHOP
Every Sunday, 10am-4pm. Esquimalt Sports Centre, 386-3261. Sellers welcome, 8am. Admission 25¢.

NEW HOURS, 9-3:30 JACKLIN Centre Swap Meet every Sunday. For tables inside or space outside, phone 478-4696. 3108 Jacklin Road, Langford.

VANCOUVER ISLAND CHRISTIAN VILLAGE. Brochures on fall semester courses now available from Christian Bookroom and Logos Bookstore.

NEWLY OPENED, BLACK Nugget Museum, Island Highway, No. 12 Gatacre St., Ladysmith, B.C. Open 10am.—6:30pm. daily.

SKYLINERS BATON AND Drum Corp are accepting new twirlers and drummers. For information contact Karen Gunton at 479-0062

"UFO'S ARE REAL"
Film and lecture, August 28th, 7:30 pm. Room A144 MacLaurin Building, University of Victoria.

WOMENS MASTERS BASKETball meeting, Monday 25th, 7:30pm, 710 Brookridge Pl. 479-0437.

MANY GOOD BOOKS, SUNday, August 24th, Esquimalt Swap & Shop.

16 CATERING, BANQUETS and RECEPTION RMS

Planning a banquet? Dinner party? Wedding reception? We can accommodate your special requirements. Give us a call for more information, Chef Rogers 381-5744.

20 LOST and FOUND

$100 REWARD!
is offered for information leading to recovery of man's gold pocket watch missing Aug. 9, 2211 Shelbourne. Engraving inside back cover. Great sentimental value! 656-2722, 479-9198.

LOST: VERY LARGE GRAY and white spotted cat, neutered male, answers to Tinker. His little mistress is very unhappy and wants him to come back. He is probably trying to find his way from Wishart to Pickford Road. Phone 478-9713 or 478-4931.

LOST SMALL CHOCOLATE Siamese cat, female, blue collar with bell, missing from 243 Gorge East, August 17. Reward. Contact Mrs. Cogley, home 382-0778; work 388-3307.

LOST: PUPPY, VIC WEST area, 4 months old, longish soft tan and white fur, with white paws and white around neck. Anxious to have back. 381-6465 after 5pm.

LOST PEACH FACED LOVE bird, green with red band over beak, short tail, pink cheeks and big black eyes. Responds to "Pookie". 595-6445.

LOST: AT SHAWNIGAN LAKE on Memory Island, Wednesday August 20, western wood "concave" slalom ski. Please call Tony at 477-5738. Reward.

MISSING FROM CAR AT B.X. or Co-op, chocolate brown padded Mardarin jacket with gold thread. Reward for information or return. 652-1514.

LOST: SMALL GINGER CAT, "Trigger", Beacon Drive-in area. 385-0146 or 386-4001 before 8pm

LOST: MALE GRAY KITTEN, August 16, Redfern Street area. We miss you, "Smokey". 598-4089.

LOST PAIR OF MAN'S READing glass, in black case, View Street Parkade, August 20. 382-9852.

LOST: GREY KITTEN WITH white chest and white paws. Woolco area (Darwin and Saanich Roads). 385-6195.

LOST: PAIR OF BROWN framed mens glasses, James Bay, Saturday August 16th. 381-0847.

LOST: BLACK AND WHITE male malmute, in Cloverdale area. Phone S.P.C.A. daytimes. After 4, 384-0283.

LOST: BLUE POINT SIAMESE cat ("Shilo"), vicinity Clarke Rd Brentwood Bay. Reward. Evenings, 652-9060.

LOST: CALGARY CAT, ORange and white, fluffy, declawed, collar, disc, James Bay. 384-3905, 479-5369.

LOST IN FAIRFIELD AREA, white and gray female cat with kinky tail, also brown flea collar. Call 384-8825.

LOST: PAIR READING glasses in case, left on bench, Willows Beach, early in week. 383-0854

LOST: VIC HIGH GRAD RING, gold, red stone, ingraved, Bino's Restaurant. Sentimental value. 386-1289. Reward.

LOST: WHITE MALTESE TERrier, answers to "Lucy," in Beacon Hill area. Reward. 385-5946.

LOST: KITTEN, 3 MONTHS old, grey and white, since August 16th. 382-6027.

LOST BLACK MALE CAT, scar on tail, Hillside/Quadra area. 381-6083.

20 LOST and FOUND

LOST: GREEN AND YELLOW budgie, Gorge Obed area. 383-6693

FOUND: LARGER DOMESTIcated bird, North Ridge/Glanford area. 479-8024.

FOUND: AGFA POCKET CAMera on beach. 384-7121, ask for Kathryn.

SMALL BROWN CLUTCH wallet lost Thursday. Reward. 479-2426

LOST GRAY KITTEN, MAYfair area. 386-3730 or 384-2160.

21 HELP WANTED GENERAL

COWICHAN VALLEY REGIONAL DISTRICT THEATRE TECHNICIAN FOR THE COWICHAN COMMUNITY CENTRE

This is a skilled position in the operation and maintenance of the Cowichan Theatre and associated electrical and mechanical equipment.

The successful applicant will be responsible to implement and control the technical operation of the Cowichan Theatre under the direction of the Theatre Coordinator.

Responsibilities include the technical operation of the Cowichan Theatre, assist performing groups in stage, sound and light settings, assist local performing groups and students in the training and the use of the theatre equipment.

Operate and maintain theatre lighting, sound and associated electrical and mechanical support equipment.

Desirable qualifications and training: sufficient formal education in a theatrical environment to effectively carry out the responsibilities of the position.

Previous related theatrical stagecraft experience and natural mechanical ability are definite assets.

Salary will be commensurate with the qualifications and experience of the successful applicant.

Written applications including a detailed resume will be accepted up to Friday, September 12, 1980 at 4:00 P.M.

To:
Mr. R. T. Austen,
Manager,
Cowichan Community Centre,
2687 James Street,
Duncan, B.C. V9L 2X5.
(604) 748-7529

GROUP HOME HOUSE PARents (couples preferred) to enter into a contractual agreement with the Ministry of Human Resources to operate a group home in Williams Lake for 6 adolescents, who present social and/or delinquent behaviours and require a structured rehabilitation program.
Applicants must have:
(1) Adequate child care and planning ability to provide effective, consistent programs to meet each placements individual needs.
(2) Must present identification models of positive adult functioning by which adolescents may pattern their own lives constructively.
(3) Must have a positive attitude towards working with Ministry workers and policy, community care health standards, education programs, society, and other community resources.
(4) Must be capable of maintaining the home and providing nutritional meals to meet the community care licensing standards.
Applications should include resume of education and past experiences plus three references. Personal interview will be required. Send applications to:
Ministry of Human Resources
540 Borland Street
Williams Lake, B.C.
Phone 392-6261, Loc. 318
CLOSING DATE: September 1, 1980

MEDICAL TECHNOLOGISTS
Grade I and Grade II Technologists are required for permanent afternoon positions. Must have Canadian Certification. Minimum of 1-2 years' experience preferred for Grade I position. Minimum of 2-3 years' experience for Grade II position. Casual positions also available in the areas of Histopathology, Immuno-hematology, Microbiology, Hematology and Chemistry. General certification preferred, subject certification considered. Salary as per H.S.A. Contract.

Apply to:
Personnel Department,
Lions Gate Hospital,
15th and St. George's,
North Vancouver, B.C.
V7L 2L7

GROUP HOME
Experienced couple required to provide a high standard of parenting skills and childcare services on a contract basis with the Ministry of Human Resources in a 7 bed group home for adolescents, who present social and/or delinquent behaviours and require a structured rehabilitation program. The home is close to all amenities in this attractive south Vancouver Island community. Essential requirements for this position are: Counselling skills; and the ability to work cooperatively with M.H.R. staff and other local agencies in the implementation of a treatment plan. Apply in writing to Duncan M.H.R., 238 Government St. Duncan, B.C. V9L 1A5 by September 1, 1980.

SPORTS COORDINATOR
Canadian Wheelchair Sports Association B.C. Division is looking for an energetic person to develop and coordinate programs for Vancouver Island Wheelchair population. The position is part time, 1-5pm weekdays on a 4 month pilot project starting September 1st. This could lead to a full time position in 1981. Salary $500 per month. Qualifications: minimum 2 years post secondary, preferably in physical education or recreation, sports background and personal vehicle. Competition ends August 29th, 1980. Bring applications to: Canadian Wheelchair Sports Associaton, C/O Esquimalt Recreation Centre, 527 Fraser St. Victoria, 385-2244

PHARMACIST REQUIRED BY Lady Minto Gulf Islands Hospital, located on Salt Spring Island. This attractive position on a part or full-time basis provides services to the acute and extended care hospital and possibly also to other health care facilities located on the island. The successful candidate will require minimal supervision and will be responsible for the further development and implementation of a modern, clinical and therapeutic pharmacy service. Preference will be given to candidates with previous acute hospital experience. Apply to: The Administrator, Lady Minto Gulf Islands Hospital, PO Box 307, Ganges.

Upjohn
HOMEMAKERS
NURSES AIDES
HOME HEALTH AIDES
LIVE-INS
Immediate openings available for positions in homes and hospitals. Call 388-6639, 9 to 4.
UP JOHN HEALTH CARE SERVICES

WOODWORK SHOP
Supervisor required by Vocational Rehabilitation Program for adults who have had a psychiatric disability. Duties: Assist and supervise in construction of wood items and in contract work, skill assessment. Position requires good knowledge of woodwork shop routine and experience in working with adult groups in a mental health setting would be useful. Temporary full time position. Oct. 20, Nov. 21/80. Victoria Press Box 758.

21 HELP WANTED GENERAL

AUTO BODY REPAIR PEOPLE AND PAINTERS
Needed immediately for a new modern shop in Port Hardy. Excellent benefits, dental and medical plan. Housing available. Moving allowance considerations. Wages $12 per hour or flat rate. Contact Ken Stewart, Manager, at 112-949-6042 or write The Body Shop, PO Box 67, Port Hardy, V0N 2P0.

WHITE SPOT LTD. WAITERS, waitresses and kitchen help. We are now accepting applications for full time employment in our restaurant. Some part time will be considered with regards to maturity and availability for work. Please bear in mind that employment with us entails a mixture of shifts including evenings and weekends. We offer excellent benefits including uniforms and meals. Applicants should be well groomed and willing to work diligently and effectively in our busy location. Apply in person only 2pm-4pm, Monday-Friday at 710 Caledonia.

MECHANICAL TECHNICIAN
Local business requires technician with mechanical aptitude, good basic electrical knowledge and understanding of refrigeration and the ability to work with minimal supervision. This is a permanent position for a mature reliable person. Remuneration which includes medical and dental benefits, will be attractive, and directly related to ability. Please reply to "Technician", PO Box 143, Victoria.

SUZY CREAMCHEESE
HILLSIDE MALL
ASSISTANT MANAGER TRAINEE
We are searching for a hard working ambitious confident individual interested in a fashion retail career. Applicants must have a proven sales background with a minimum of 2 years retail experience. Please apply in person with resume between 9-12am, Monday-Friday.

MANAGER COORDINATOR needed for vocational rehabilitation program for adults who have experienced psychiatric problems. Position requires good supervisory and interpersonal skills, experience in working with adult group in a mental health setting and in program planning. The ability to be enthusiastic, inovative and flexible are important in this position. Position begins September 15, 80 Closing date Septeamber 2, 80. Reply to Victoria Press Box 784.

OFFSET PRESS OPERATOR
For commercial shop specializing in quality short run work. Must be experienced with A B Dick or Multi equipment with full knowledge of all print shop procedures. Involves production of a variety of work, much in colour.
Excellent working conditions and benefits.
Please apply in person to Island Blueprint, 905 Fort Street.

MODELS WANTED
If you are a model or want to be...WE WANT YOU!
Apply now
New Dimensions
385-3223

1. RESIDENCE DIRECTOR-housekeeper, Monday to Friday, 8am-2pm, plus one weekend per month. Starting salary $650 per month, commencing immediately.
2. Opportunity for student to act as residence don in exchange for room and cooking facilities, commencing September 12th. Applications available main desk, YM-YMCA, 880 Courtney St.

VICTORIA BOOK & STATIOnery seeking experienced people in the following areas: order desk clerk, store sales clerk and truck drivers. Good working conditions and benefits, salary negotiable related to past experience. Written applications only will be accepted. Please reply with resume to P.O. Box 4160, Station A, Victoria, B.C. V8X3X8

WICKER
Sales people required immediately to represent wicker products on party plan basis, excellent commission. Must be neat in appearance and own a car. No investment necessary. Please send application to Armac Sales Ltd., 5669 Tyne Street, Vancouver, B.C. V5R 4L5.

THE DAILY COLONIST REquires a delivery person for the William Head, Weirs Beach, Tiswilde, Merridale, Cardsview and Kangaroo Rd. area. Profit on delivery is between $110 and $120 per month at present and delivered by adult in car. For further information please call Mr. R. Mackley 383-4111, Local 164.

TEACHER REQUIRES MAture, loving babysitter in our home for 2yr old boy and 4yr old girl, (in preschool every PM). This is a permanent position of approx. 25hrs a week (mostly afternoons) until June. Salary negotiable. Own transportaton and references preferred. Mt. Tolmie area. 598-6708.

PHYSICALLY HANDICAPPED woman requires younger female live-in companion housekeeper to be integral part of interesting active life. Must have drivers license, be energetic, self-starting, reliable and capable of some lifting. Wagers $325 per month plus room and board. 2 days off per week. 383-7837 ask for Lyn.

TIMBERLODGE MOTOR INN, Port Alberni, requires assistant manager/trainee to assume duties of daily operation. Preferrance given to a hotel school graduate. Salary and benefits negotiable. Please send written resume, RR#2 Nanaimo Highway, Port Alberni, V9Y 7L6. Attention: Mr. B. Fryer.

EXPERIENCED CHILD CARE worker to set up life skill programs for youths aged 13-16 in an alternative school in Langford. Must have experience working with youths, counselling skills preferred. Resume must be in by Wednesday, August 27 to Mr. R. Hembruff at the Boys and Girls Club, 1240 Yates, 383-1101.

Permanent part-time position, 5 to 6 hours a day, 4 or 5 days a week. The position includes sales on commission, minor electrical and woodworking repairs and warehousing work. Please apply in person, 9:30 to 11:30 A.M. Mr. Joseph Egovan, EGO INTERIORS, 1028 Fort Street

CAREER OPPORTUNITY. DO you like fun, dancing, music and people? We are looking for ten male and ten female trainees to join the staff of the world's largest chain of ballroom dancing schools. Apply in person, 715 Yates, between 1 and 6, Monday to Friday.

ONE PERMANENT FULL time and three casual Nurse Aides required immediately. Minimum 3 months Camosun College Nurse Aide course, or 2 years hospital Nurse Aide experience. Contact Queen Alexandra Hospital for Children, 2400 Arbutus Road, Victoria

FAIRFIELD HOMEMAKER Service needs responsible ladies with good housekeeping skills and willing to care for elderly and convalescent people in their own home. Mostly part-time, flexible hours, interested persons can apply at 317-A Cook Street, between 9 and 4.

ASSIST REQUIRED FOR GENeral duties in small print shop. Position is suitable for a student who has taken high school courses in art, graphics and printing and is not returning to school. Full time position, minimum wage. Apply in writing to Victoria Press Box [illegible].

21 HELP WANTED GENERAL

COMFORTABLE PRIVATE quarters in idyllic surroundings for someone who is adaptable and will prepare breakfast and dinner for one and sometimes 2 persons. Light housekeeping. Cleaning lady employeed. 5 day week. City waterfront home on bus route. Evenings 592-7880.

A NATIONAL PAINT COMpany requires a full time sales clerk-bookkeeper. An excellent opportunity for a recent high school grad as there is opportunity for advancement within the company. On job training provided. Reply to Victoria Press Box 803.

FLORAL DESIGNERS. BUSY Duncan florist and gift shop has openings for experienced and qualified designers now. Full time or part time work available. Wages commensurate with qualifications. Room for advancement. 112-746-5185 for interview appointment

COOK REQUIRED
Mature person for full time immediate position on Alaska Highway. Phone 773-6458 or 773-9421. Must go through Fort Nelson, B.C. operator.

OCCUPATIONAL THERApist: extended care unit - 100 bed. Required BC Registration. Preferred: O/T P/T combined. ECU or comparable experience. Apply to Cowichan District Hospital, 3045 Gibbons Road, Duncan BC.

OCCUPATIONAL THERApist: Psychiatric unit, 11 beds. Required: BC Registration. Preferred: experience in a psychiatric unit. Apply to Personnel Department, Cowichan District Hospital, 3045 Gibbons Road, Duncan BC

REQUIRED FOR WELL LOcated prestige apartment building, mature bondable caretaking couple, competitive wage. Ample time off. Apply Victoria Press Box 610. Written references required at time of interview

DRAPERY SEAMSTRESS REquired due to expanding business. Must have own workroom or area for same. Quality hand sewing and machine sewing essential. Top remuneration paid on contract basis. Creative Custom Drapery, 478-8224.

SOCIAL WORKER
Intake worker required by Vocational Rehabilitation Program for adults who have had a psychiatric disability. BSW with experience in a mental health setting preferred. Position starts ASAP. Victoria Press Box 758.

JANITORIAL
Experienced, light duty janitorial staff required to work part time Monday to Friday, downtown Victoria. Must be detail orientated. Reply P.O. Box 517, Victoria, B.C.

FOR ANSWERING PHONE, writing invoices, checking invoices, must have cheerful disposition in phone answering, be honest and accurate, Monday to Friday, permanent position. Victoria Press Box 742.

APPLICATIONS ARE NOW being taken for resident caretakers for several up island and local apartment buildings. For further information contact Seaspray Properties Ltd, 1911 Quadra St; or 386-3124.

WANTED: ESTABLISHED hairstylist capable of styling both ladies and mens hair in modern unisex salon on Oak Bay Ave. Apply at Harmony Hair Designs, 592-5112 or evenings 478-3289.

MATURE RESPONSIBLE person wanted, for luncheonette. Full time permanent position. Good appearance, communicative skills, local references an asset. Apply Monday and Tuesday only, 728 Fort Street.

RESIDENT MANAGER FOR 52-unit apartment in Saanich. Prefer older couple who enjoy working with people. Please phone David Butterfield or John Monkhouse, 479-1687, Northern Pacific Realty Ltd.

RESPONSIBLE PERSON with car required for driving, babysitting, 3-5pm daily, Monday-Thursday. Housecleaning negotiable. Also full time babysitting 1½ weeks September. 477-9924.

LIVE IN COMPANION FOR SEnior citizen lady. Comfortable convenient home, Cowichan Bay area. Must be nonsmoker. Preferably own transportation. For further information, 112-746-5670

REQUIRED IMMEDIATELY, food server, some prep work required for Mon-Fri day shift in busy sophisticated downtown union lounge, accent on personality and efficiency. Victoria Press Box, 791

CARETAKER COUPLE
Required for 26-ste. Esquimalt apartment block. $500 monthly plus free fully furnished apt. Experience useful but not essential. We will train you on the job. 656-2245.

HAIR STYLISTS
wanted with some clientele for downtown salon, must be experienced in all aspects of hair care. 386-6188.

EXPERIENCED WAItresses and waiters. Full time or part time positions, all shifts in 24 hour restaurant. Also experienced hostess/host. Apply in person 2706 Government Street

WANTED: LIVE IN ATTENdant for physically disabled adults. Weekdays, cooking, housekeeping required. On job training. Start September 2. 388-6878 after 6pm

EXPERIENCED WAItresses/waiters needed immediately. Permanent full time positions. Apply in person between 1-4pm. Smitty's Pancake House, 850 Douglas

THE VICTORIA ASSOCIATION for the Care of the Dying needs volunteers to visit dying and grieving people. Initial and ongoing training is provided. For information please call 384-3132.

BABYSITTER AND LIGHT housekeeping wanted for 5-month-old baby on Monday and Tuesday. Swan Lake area. Total: approx. 10 hours weekly. Call 658-8884.

PAULS MOTOR INN
Has an opening for a relief night auditor/clerk. Some experience preferred. Must be available Fridays and Saturdays. Apply in person only, 1900 Douglas St.

PAULS MOTOR INN
Has openings for full and part time chambermaids, must be experienced and able to work weekends. Apply in person only 1900 Douglas Street.

COOK WITH OVER 3 YEARS experience wanted for evening shift. Must be neat and friendly. Excellent salary. Apply in person at Periklis Restaurant 531 Yates. No phones calls please.

PROFESSIONAL COUPLE IN Tattersal area with 19 month old needs responsible person for 3 evenings a week (5-9) light housekeeping and some babysitting. 384-4976

PERSONABLE FULL AND part time staff required for salad and sandwich shop in Hillside. Apply in person only, Monday and Tuesday, 9:30 to 1 at Arlay Hallmark Shop, Hillside Mall.

LOVING NANNY WANTED, for two preschool girls. 20 hours weekly, our home, Rockland-Fairfield, September to June. Good salary. References required. 382-2010

HELP! EXPERIENCED WAITress/waiter and experienced preparations sandwich board person needed immediately. 479-7787

WAITRESS-WAITER WANTed, part or full-time, apply in person, Bayshore Family Restaurant, 812 Verdier Avenue, Brentwood Bay.

REQUIRED IMMEDIATELY, dependable full part time bartender/waitress/waiter, union wages, experienced only need to apply, Douglas Hotel desk.

21 HELP WANTED GENERAL

BABYSITTER REQUIRED during days for 8 months old infant. Must have references. Quadra/McKenzie area. Call after 7pm, 479-5103.

BABYSITTER REQUIRED, beginning in September, boy 2¾ years, girl 5-months, Langford or Belmont area. 478-8540 after 6pm.

MATURE PERSON REquired for full-time work, Monday-Friday, 7:30-3:30. Apply in person, Don's Super Deli, 1175 Cook, between 2-4pm.

LOVING FAMILY DAYCARE for 2½-year-old boy, 8-4 weekdays, beginning September. Prefer mother with pre-school children. Marigold area. 479-4886.

EXPERIENCED WAITer/waitress required. In person only between 1-4pm. Also host/hostess with bar experience. Dino's Place. 4011 Quadra

EXPERIENCED FULL TIME hairdresser required for Fairfield area, to take over mature clientele. 384-3715, after 6 PM 477-9324

BABYSITTER NEEDED, Yates and Fernwood area, weekdays, must be willing to be daycare approved. 388-6582 evenings.

WAITRESS/WAITER, MONday to Friday, 11am to 3pm, must be experienced. Meat Market Steak and Burger House, 435 Simcoe, James Bay

MATURE RELIABLE LOVING nanny for 6 month old girl, 8am-4pm weekdays, my home, Oak Bay. References. Salary negotiable. 598-9662 evenings.

HOUSEKEEPER FOR 2. GOOD cook middle aged lady preferred non smoker. Livein self contained suite plus wages. Phone mornings or after 7pm. 658-8028.

OLDER WOMAN TO PROVIDE loving care in our home for 3 year old girl and 9 year old boy. 8-5 daily. Light house work. Phone 477-3806.

HOUSEKEEPER, MATURE woman with no dependents required for 2 adults. Self contained unfurnished apartment provided. 479-5860.

EXPERIENCED FLORIST for part time work in Colwood-Langford area shop. Some driving required, mature person please. Victoria Press Box, 792.

LOCAL FIREPLACE SHOP required mature sales person, flexible hours, excellent training, part time considered. 384-5333.

WE REQUIRE HOUSEcleaners, tradesmen and contractors to register with us for referral. Call Mary's, Monday to Friday, 9am-5pm. 383-0697

WANTED: SINCERE WARM lady to care for three children, ages 1½, 2½, 3½, two days a week, in my home, on steady basis. Please phone 652-9836

FULL AND PART TIME HELP required, also night cleanup midnight-8am. Apply in person, McDonald's Restaurant, 3465 Saanich Road

LIVE-IN MATURE HOUSEkeeper for elderly couple, nonsmoker preferred, references. 383-4241, 479-2809.

EXPERIENCED COOK WANTed for Canadian/ethnic cuisine. Apply in person, Tuesday to Saturday 4pm-6pm. 716 Burdett St.

FULL AND PART TIME BAKers and breadbakers wanted. Resumes to Victoria Press Box 741

FULL TIME DELIVERY PERson wanted. 4am-12noon. Clean driving record a necessity. Victoria Press Box 741

WANTED, BABYSITTER, FOR one kindergarten child, 11:30-4:30, Saseeno area. 642-3951.

SIDNEY HOME, MATURE loving homemaker-babysitter required for 3 beautiful children. 656-7348.

DECKHAND WANTED FOR troller. Must be experienced, hard worker. Apply Victoria Press Box 754

EXPERIENCED DRYWALL finisher wanted immediately. Must be reliable and neat. 112-248-5223.

EXPERIENCED SHAKE block cutters, own tools, steady year round work. $120 per cord. 112-726-4626.

RETIRED COUPLE REquired as live in caretakers for small neighbourhood pub with garden. 642-5718 or 642-5942.

BOOKKEEPER PART-TIME, nonsmoker, payrolls, please give qualifications to Victoria Press Box 768.

"GRANDMA" WANTED. Part time babysitting in my home. Must be driver and nonsmoker. 477-7917.

WANTED: BABYSITTER, EXperience necessary. My home, Monday-Friday. 384-1309 after 7pm

MATURE LIVE-IN HOUSEkeeper to look after elderly lady in city, small bungalow. 598-7160 or 656-1264.

WANTED IMMEDIATELY beverage room personnel in Colwood area. Apply King Johns Inn, 2668 Sooke Rd.

EXPERIENCED FULL-TIME waitresses/waiters. Apply in person, Day & Night Restaurant, Monday-Friday, 385-1833.

RESPONSIBLE MATURE waiter/waitress, bar experience, 2162 Oak Bay Ave. 598-3113.

BABYSITTER HOUSEKEEPer urgently needed, non-smoker, 2 small boys, start September 1st. 598-6331.

MATURE COOK AND WAITress wanted, some experience necessary. Apply 656-2398 between 9-5pm.

URGENT
Babysitter required, 8am-5pm, Monday-Friday, $11.50 per day. 382-8970 after 5:30.

WANTED. EXPERIENCED blown insulation installer. Able to handle crew. Victoria Press Box 787

LISBOA ANTIGA RESTAUrant needs experienced waitress/waiter for full-time. Please apply in person at 3945 Quadra.

THE BARON REQUIRES A men's precision hair designer. Must have initiative to learn. 385-5213 or 381-1383

WAITRESS/WAITER REquired. Please apply in person between 1-4pm, at 1007 Douglas St. 383-1524

FLOWER SHOP REQUIRES experienced sales person, part time to start, telex an asset. Victoria Press Box 796.

NEEDED, AFTER SCHOOL care for 6 year old attending Quadra school, Summit Topaz area. 385-2052

PAULS RESTAURANTS LTD. experienced waitress/ waiter required full time. Apply 1900 Douglas between 3-4pm.

MATURE BABYSITTER REquired for 2 children, September 2nd, St Paul's School area in Esquimalt. 388-6053.

EXPERIENCED DOG groomer required at Puppy Love. Call 595-1243 or 477-7762 after 6pm.

QUALIFIED TV AND RADIO technician, full or part-time. 388-9333 or after 6pm, 478-6658.

SHORT ORDER COOK, APPLY in person, Day and Night Restaurant, 622 Yates St. Night shift.

RESPONSIBLE PERSON FOR 1 or 2 days a week also for night sitting, my home. 478-8743.

EXPERIENCED PRESSER required for ladies sportswear manufacturer. 386-1544.

EXPERIENCED WAITer/waitresses wanted. Apply in person Mister Mike's, Sidney.

WANTED: KITCHEN STAFF (cooks, helpers, etc). Resumes to Petros Place, 770 Yates St.

21 HELP WANTED GENERAL

EXPERIENCED TRUCK driver, must know the city well. Apply Victoria Press Box 774.

EXPERIENCED DINING room waitress-waiter. apply Tokai Villa Restaurant.

EXPERIENCED TRAVEL agent required. Call Colwood Travel, 478-9505.

CASHIER REQUIRED FOR drycleaning outlet in Sidney area. Phone 598-2414.

RESTAURANT PERSONNEL wanted. Apply 343 Cook Street between 2-5pm

URGENTLY REQUIRED REliable housecleaners. Call 383-0697.

CASHIERS AND STOCK PERsons needed, apply between 9 and 10am, 3475 Quadra St.

WAREHOUSE/COUNTERperson. See Mr. Stephens in person, ABC Electric, 831 Yates St.

BABYSITTER WANTED FOR 3 year old girl, Work Point area preferred. 388-7559

BABYSITTER NEEDED, 16-month girl, Interurban area, 3-4 days per week. 479-2848.

EXPERIENCED TOW TRUCK driver. Send resume to Victoria Press Box, 799.

SHYLOKS REQUIRES APprentice, experience required. 381-1224, 479-3766

22 OFFICE HELP

PERMANENT
PART-TIME

MEDICAL DICTA TYPIST — RECEPTIONIST. Good appearance, able to handle pressure. 17 Hrs./Wk. $450/Mo.

EXECUTIVE SECRETARY — EXPERIENCED. Central, beautiful offices. 20 Hrs./wk. $500/Mo.

EXECUTIVE SECRETARY — VERY MATURE. Personable, little pressure. 5 Hrs./Day $750/Mo.

Please call Marilyn Mickelberry at 385-3425.

Drake Personnel
a division of Drake International Inc.

WORD PROCESSING

Congenial, centrally located, professional firm requires a Word Processor operator with experience on a page display screen W.P. Co-operative atmosphere, excellent salary, and a full range of benefits. For details please call Marilyn Mickelberry at 385-3425.

Drake Personnel
a division of Drake International Inc.

SCHOOL DISTRICT NO. 63
(SAANICH)

Applications are invited by the undersigned from suitably qualified persons for a Clerk III (Clerk-Stenographer), 7 hours per day, 12 months per year in our Physical Plant Department. The position requires secretarial training, typing 60 wpm, shorthand 80 wpm and the ability to assume responsibilities without direct supervision. Salary range for 1980 is $1018.40-$1117.20 per month. Applications can be obtained from the School Board Office, 9751 Third Street, Sidney. 656-1111. Closing date for applications is 12 noon, Wednesday, September 3, 1980.

R.S. Ingram
Secretary Treasurer
School District No. 63
(Saanich)
Sidney, B.C.

Keypunch Operator

A position is available for an experienced keypunch operator. General knowledge of bookkeeping, the ability to efficiently operate a 10 key adding machine plus having a pleasant personality and willingness to learn. Experience on a Basic 4 computer an asset. Good benefits and starting salary $850 per month.

PRIME PERSONNEL
270-1070 Douglas Street
385-7012

BOOKKEEPER

Busy construction office requires your skills and ability to handle a variety of bookkeeping functions, specializing in a large payroll and accounts payable volume. Previous experience in construction office or related industry preferred. Position available immediately. Small congenial office.

PRIME PERSONNEL
270-1070 Douglas Street,
385-7012

SECRETARY/
BOOKKEEPER

Required by a public accounting firm for reception, secretarial, light bookkeeping and input on an in—house computer. This is a non-smoking office. The ideal applicant will be well groomed, responsible, with a typing speed of 50 WPM plus, and some knowledge of bookkeeping. Starting salary $900. Please reply to Victoria Press Box 795.

BOOKKEEPER/
ACCOUNTANT

Modern hotel requires accountant to handle daily and monthly routines including daily banking, reconciliation of departmental sales, cash and inventories, operating in-house computer, preparing payrolls, bank reconciliations, accounts payable, etc. Reply stating experience, references and salary expected to Victoria Press Box 755.

LOANS OFFICER REQUIRED by rapidly expanding branch of leading trust company. Applicants should possess at least 3 years experience in the loans field with a bank, trust or finance company. Proven ability as a portfolio builder with particular emphasis on the 2nd mortgage field would be advantageous. Apply in writing to National Trust Co. Ltd., 1280 Douglas Street, V8W 2E5.

REQUIRED IMMED. EXPERIENCED. CONVEYANCING SECRETARY. SALARY FROM $1,200 to $1,400 PER MONTH DEPENDING ON EXPERIENCE AND ABILITY. CALL 388-4444.

INSURANCE

Allan Tolsma Agencies requires a person experienced in autoplan with good typing skills and some knowledge and experience in personal lines. Must be capable of meeting the public and working with a minimum of supervision. Reply in writing to: Office Manager, 2535 Government St. V8T 4P6

SCOTIA BANK, MAIN branch, Victoria has the following positions open: steno, full time, Monday—Friday. Minimum of 50wpm typing. 2 tellers, part-time with previous experience to work 11:am-3:pm daily, Monday—Friday. Please apply in person at 702 Yates Street, Personnel Department.

BOOKKEEPER/PERSON FRIday required for small office. Must be able to do accounts to trial balance and have accurate typing of 50 WPM. Self motivated individual who can work alone essential. Salary $900 per month. June Allen Employment Agency, 386-9021

MAJOR OIL COMPANY REquires cashier receptionist from September 8th to March 31st (approximate). Applicant must be familiar with routine office procedures, cashiering experience necessary. Send resume in writing to Victoria Press Box 776

22 OFFICE HELP

FLAG INNS OF CANADA IMmediately requires full-time office clerk. Applicants should type 55 wpm, possess a pleasant telephone manner and have some bookkeeping skills. Please apply in person 9am to 12 noon, Monday through Friday at 229 Gorge Road East.

SUPERVISOR FOR TOURIST attraction, must be capable of supervising staff of 20, have considerable cash experience, gift shop organization, typing, filing, scheduling, clear speaking voice and be able and willing to meet the public. 382-6432.

CHALLANGING POSITION, responsible person with pleasing personality required by downtown business office, good voice technique, spelling and legible handwriting essential. Shifts. Call Mrs. Anderson for an appointment, 652-1624 or 384-0912

WANTED: ACCOUNTS PAYable person, experienced in one write system, must be self motivated and able to work with minimum supervision. Send resume in writing to: Victoria Press Box, 765.

OFFICE PERSON REQUIRED by automotive franchise. Experience should include bookkeeping, typing, and general office equipment operation. Personnel Manager, PO Box 1540 Victoria, V8W 2X8

JUNIOR TYPIST RECEPTIONist for mortgage/R.E. office, 50wpm. Please reply in own handwriting outlining age, education, experience to Victoria Press Box 730. Salary negotiable.

VICTORIA SYMPHONY REquires secretary for general manager, good organizational and secretarial skills a must. For further information call R. McGifford at 385-9771 during business hours.

PERMANENT PART TIME receptionist, good typing, dictaphone skills, and telephone manners. Self starter, able to follow instructions with minimal direction. References and resume to Victoria Press Box 689.

PART TIME LEGAL SECRAtary hours 9-1. Knowledgeable in land title documentation and wills. Salary commensurate with experience. David Carmichael, Notary Public, 312-620 View St. 384-3322.

ART GALLERY REQUIRES full time secretary with bookkeeping experience, to start immediately. Please call 592-2211 or send resume to Kyle's Gallery, 1545 Fort Street

ACCOUNTANT REQUIRED for construction and development company. Challenging position. Send references, status and salary required to Victoria Press Box, 766.

IMMEDIATE POSITION NOW open for management trainee, in the consumer credit field. Good working conditions and benefits. For appointment please call 382-8264 Monday-Friday.

WANTED: DENTAL ASSIStant. Please state age, education and marital status. No experience necessary. Victoria Press Box 775.

YATES ST. MEDICAL BUILDing. Doctor's office requires experienced secretary. Hours, 10:30-5:30. Reply Victoria Press Box 731.

CERTIFIED DENTAL HYgienist required for full or part time position. Please contact 592-2494

23 SKILLED TRADES

British Columbia
Forest Products Limited

Crofton Pulp & Paper Division
requires

JOURNEYMAN
ELECTRICIAN

An immediate opening exists at Crofton, B.C., located on the southeast coast of Vancouver Island.

Applicants should have pulp and paper industry experience and a minimum of 5 years journeyman experience. Preference will be given to applicants with BCTQ or interprovincial trade certificate. Present rate of pay is $12.88½ per hour with liberal relocation assistance and a comprehensive benefits package.

Written applications outlining vocational training and work experience should be directed to:

Employment Supervisor,
British Columbia Forest Products Limited,
Crofton Pulp and Paper Division,
Crofton, B.C. V0R 1R0

PUBLIC HEALTH NURSE
for the
MAYNE ISLAND
HEALTH CENTRE
CAPITAL REGIONAL
DISTRICT

Salary: $1618-$1860 per month (1979 Salary Scales)
To provide generalized community health nursing services including conducting home, office and clinic visits, giving pre-natal instruction, immunizations, carrying out vision and hearing screenings, providing and organizing health activities within the community.
Applicants must possess a Bachelor of Science in Nursing degree and be eligible to practice in British Columbia.
Applications giving details of qualifications and experience will be received by the Employment Officer, Capital Regional District, P.O. Drawer 1000, Victoria, B.C. V8W 2S6 as soon as possible.

CAREER OPPORTUNITY

A fully qualified refrigeration and air conditioning Technican is required immediately by progressive firm in Victoria. Applicant must possess B.C.T.Q. or equivelant and be capable of working with little or no supervision. Experience in commercial refrigeration as well as commercial and residential air conditioning and heat pumps essential. Duties to include both service and installations. This is a year round position. Salary based on refrigeration union rates and a company incentive program based upon shares allotted for each year of employment is offered. Significant advancement in the company is assured for the right person. Please reply stating credentials, experience and age to Victoria Press Box 734.

JOURNEYMAN
MECHANIC

A general mechanic, preferably with some truck experience is required by Suburban Motors Ltd. full company benefits, top hourly rate. Contact Jack Mangrey, Service Manager, 386-7712, Suburban Motors Ltd. 3377 Douglas Street, Victoria, V8Z 3L4

23 SKILLED TRADES

MACMILLAN
BLOEDEL
requires a
2ND COOK

For our Queen Charlotte Division located in Juskatla, B.C. This is a permanent position and applicants must have previous camp experience.

Camp accommodation is available.

For further information, please contact:

W. Mosher
Nanaimo Employment office
227 Commercial Street
Nanaimo, B.C. V9R 5G8
Phone: 754-5421

MECHANICAL
TECHNICIAN

Local business requires technician with mechanical aptitude, good basic electrical knowledge and understanding of refrigeration and the ability to work with minimal supervision. This is a permanent position for a mature reliable person. Remuneration which includes medical and dental benefits, will be attractive, and directly related to ability. Please reply to "Technician", PO Box 143, Victoria.

MECHANIC WANTED

Import experience preferred. Earnings based on qualifications and experience. Full benefits, good working conditions. Apply to:
THREE POINT MOTORS LTD.
2620 GOVERNMENT ST.

CRANE OPERATOR/
MANAGER

Experienced person required immediately to operate and manage growing hydraulic crane business. Salary and bonus offered. Reply in confidence to PO Box 553, Station A, Campbell River BC, V9W5T9.

URGENTLY REQUIRED
AUTOMOTIVE MECHANIC

Journeyman or 4th year apprentice to work in Duncan Honda car dealership. Applications kept in strictest confidence. Full time employment, phone Dick 112-748-5814. Evenings 112-246-9896

VANCOUVER SAWMILL
CUTTING
WESTERN RED CEDAR
REQUIRES

Operating head Millwright, pony edgerman, ring barker operator. Union scale wages paid. Experienced with references. Phone 112-590-3868 after 6 PM

DRAFTSPERSON

Consulting engineering firm requires civil draftsperson with minimum 2 years practical experience for immediate employment. Please send resume to Victoria Press Box 665

SURVEY AND ENGINEERING assistants. Applications are invited from experienced assistants in the field of municipal engineering and cadastral land surveying. Submit resume to: #304-1095 McKenzie Ave, Victoria, B.C.

DENTAL ASSISTANT

Position for experienced dental assistant. Good salary, hours, etc. For interview, please reply in writing, stating qualifications, etc, to Victoria Press Box 781

WANTED: FIBERGLASS LAminator with Gelcote spraying, chopper gun and hand layup experience. Start immediately. Reply: Custom Industrial Fiberglass Ltd., 385-8323 for appointment.

WANTED DENTAL HYGIENist for family oriented preventive dental practise. Salary negotiable. Applicants apply: Suite 504-1120 Yates Street or phone 382-1711.

WANTED IMMEDIATELY for full time employment 2 qualified kiln dried lumber graders for remanufacturing plant. Qualified personnel with references need only apply. 388-6645

JOURNEYMAN MECHANIC wanted immediately. GM dealership experience. Non-union shop. Call collect to: G. Taylor, 112-748-2588.

WHOLESALE GROCERY hardware requires experienced sales person. Victoria Nanaimo area. Replies confidential. P O Box 400 Quathiaski Cove, B.C.

URGENTLY REQUIRED
Body person and prep person, contact Service Manager, 382-9121

MASTER MINIMUM MINOR Waters Certificate for MacKenzie River, N.W.T., Marsh Marine, 656-4335.

EXPERIENCED DRYWALL boarders, steady work, top wages. Only qualified tradesmen need apply. 384-5912.

EXPERIENCED OPERATOR for Case 450 with backhoe and/or Cat 955K. Peninsula Bulldozing Ltd, 479-1884.

EXPERIENCED FRAMING carpenters, out of town work, room and board. 388-5113.

NURSE REQUIRED SATURday, Sunday mornings in small resthome. 384-3134.

ELECTRICIANS WITH INdustrial experience required. Call 112-585-1115.

EXPERIENCED SHINGLER, preferably with own transportation. 382-2331.

QUALIFIED MECHANIC WITH licence or equalivant. Apply in person to 3180 Douglas.

WANTED IMMEDIATELY, roofer with some carpenter experience. 595-6332

WANTED: FULLY QUALIfied painter. 656-4487.

24 SALES PERSONS AND AGENTS

Do You Wish To Earn
An Executive Income
In 1980

Your 1st. Year
With Our Company

Multi-million dollar company with over fifty-nine years experience in the Income Protection Field, offers opportunity for

FIVE SALES
REPRESENTATIVES

EXPERIENCE
UNNECESSARY

—Two weeks complete training course in Vancouver
—70% or more of your income is derived from our own established accounts with mainly business and professional people.
—Opportunity to be promoted within the first 6 months.
—Excellent pension and savings plan and other benefits.
—Guaranteed income
-Earn $300 to $500 per week

TO QUALIFY:

—19 or over
—Desire to succeed.
—Minimum of high school education or equivalent
—Reliable car essential
—Bondable
-Sports minded
For a Personal Interview Call—

PERSONNEL MNGR
754-4370
After 10 P.M.

A LARGE LIFE INSURANCE company has openings for 2 individuals who can qualify for our estate planning division. Agents now engaged in this position are earning up to $40,000. Particularly interested in junior executives who are desirous of larger earning possibilities. Reply Victoria Press Box 751

24 SALES PERSONS AND AGENTS

BLOCK BROS.
"THE BESTSELLERS"
REAL ESTATE
CAREER
TRAINING
PRODUCES
SUCCESS

Block Bros. will train you in sound proven methods enabling you to quickly reach your desired level of success. Successful progressive salespeople

ARE NOT BORN, THEY ARE TRAINED

Call today, interviews by appointment only. (Held strictly confidential.)

CALL
"THE BESTSELLERS"
Sidney-Colwood 478-5561
Bill Wonnacott
Douglas St. 386-3231
Glen Galloway
Shelbourne 477-1841
Bob Cullum
Bernie Wilkinson

REALTY WORLD

PRE-LICENCING
TUTORIALS

Career opportunities are available to people who are serious about selling real estate.

If you have the determination to succeed, we have the knowhow to help you make it.

REALTY WORLD can offer you 6 of the most sophisticated and comprehensive real estate training programs available, from pre-licencing tutorials to management and I.C.&I. training programs.

If you are enrolled in any of the current pre-licencing courses or are already licenced and want to realize your full potential, call a Realty World office today.
REALTY WORLD — Fairfield Realty Ltd. 383-2244.
REALTY WORLD — MacLeod & Assoc. 381-3131.
REALTY WORLD — Swinerton's. 385-2481.
REALTY WORLD — Sidney Realty. 656-3928.

"We'll cover it all ... for you."

REALTORS
WE DO

Do you have a high escalating commission split? WE DO
Do you have Estate and Trust Sales and a North American Referral system? WE DO
Do you have a generous advertising budget? WE DO
Do you have a 2 day Mtge. approval with a proc fee paid? WE DO
Do you enjoy instant recognition from the public due to your Co. size? WE DO
Do you have a group, dental, life, accident and long term disability coverage? WE DO
Do you have staff mtgs. and personal loans at a discount rate? WE DO
START DOING . . .
Call NOW for a confidential interview. STAN JAMES, 382-8101; AL MCDONALD, 595-2121. NATIONAL TRUST REAL ESTATE.

LICENSED
REAL ESTATE
SALESPEOPLE
WANTED

Modern office with good parking, needs more PROFESSIONAL SALESPEOPLE, excellent COMMISSION SPLIT, some financing available to assist in our many varied company listings. For further details call in confidence to Ken Porter, 388-7868, or drop in to 23 Burnside Rd. W.

DUNSMUIR
PROPERTIES
LTD.

WHOLESALE FOOD COMpany looking for a sales person to handle Nanaimo, Parksville, Qualicum Beach areas. At present, this is a part time position involving 2 days, however, company is looking for aggressive salesperson to extend to full time. Prefer residents of above areas. Send resume stating experience, etc, to Victoria Press Box 790

NOSTALGIA

Established sales company looking for sales people on the island. Guaranteed product and excellent opportunities. Call collect leaving name and number 112-524-9791.

PROFESSIONAL FURNITURE and appliance salesperson required. Must have minimum 5 years proven experience. Capable of working with minimum supervision. High earning potential on a commission structure, plus other benefits. Send resume or apply in person to: Wosks Ltd, 1810 Store St, Victoria, Attention Mr. J. R. Opp.

GOLD'S FABRICS

Commission Sales-Draperies. Excellent opportunity for an experienced in-home salesperson. We are looking for a self-starter with initiative and enthusiasm. Set your own hours and earn as much as you can make. Phone 595-3243.

EXPERIENCED IN DIRECT sales and unemployed? We have an opening coming up in September. Car essential. Being able to speak a foreign language would be a real asset. Earnings $20,000 a year or more. Send resume to Victoria Press Box 771.

EXPERIENCED SALESPERson required by Vancouver based food distribution company for southern Vancouver Island. Excellent benefits. Reply to PO Box 80809, Burnaby, B.C. V5H 3Y1.

EXPERIENCED PART TIME salesperson for established ladieswear. Must be reliable and willing to accept responsibility. Reply in writing to Victoria Press Box 806.

ADULT SALES PERSONS REquired. Telephone soliciting for annual live Variety Show. Phone 384-2662 weekdays between 9am-3pm.

UNIQUE CAREER OPPORTUnity, unlimited earning potential for the right individual. An equal opportunity employer. Call 388-4413.

LOCAL FIREPLACE SHOP requires mature salesperson, flexible hours, excellent training, part time considered. 384-5333.

PAY PAST DUE BILLS NOW
Earn $8-$26 per hour with W.T. Rawleigh Co from your own home. 477-3126.

"SEE WHAT MARY KAY COSmetics can do for you". Call Marion, 478-2583

25 TEACHERS

SD #70 (ALBERNI)

Requires the services of a qualified teacher for visually impaired children. A knowledge of braill and the ability to instruct in it's use is essential. Send applications to: C.R. Moss, Superintendent of Schools, 4690 Roger St., Port Alberni, B.C. V9Y 3Z4

ASSISTANT PRESCHOOL teacher for 5 year olds. Also teachers for substitute work and holiday relief. Must be fully qualified and licenced with C.C.F.L.B. Victoria Press Box 786

25 TEACHERS

GREATER VICTORIA
SCHOOL DISTRICT
No. 61

Applications are invited from qualified teachers for the position of Special Counsellor (Elementary).
RESPONSIBILITIES:
1. To undertake counselling with referred students from elementary schools.
2. To make regular visits to a number of schools and consult with the principal and staff.
3. To visit families in their homes and give supportive counselling.
QUALIFICATIONS:
1. A valid B.C. Professional Teaching Certificate.
2. A background of successful teaching at the elementary level.
3. Understanding of career development and preventive counselling.
4. Graduate or diploma training in counselling, preferably in elementary.
5. Ability to form effective working relationships with other professionals.
APPLICATIONS:
Applications will be received by the Instruction-Administrative Department, Greater Victoria School District No. 61, 3128 Foul Bay Road, VICTORIA, B.C., V8W 2R1, no later than Friday, September 5, 1980, quoting Competition No. 42-80.

GREATER VICTORIA
SCHOOL DISTRICT
No. 61

Applications are invited from professionally qualified teachers for the following position, commencing September 1, 1980.
HEARING IMPAIRED—
ITINERANT TEACHER
This teacher will provide services to approximately ten students at various grade levels and at various schools in this district. Consultation with regular classroom teachers will be required. Applicants must hold either a master's degree or equivalent diploma in the education of the deaf.
Applications must be eligible for a B.C. Teaching Certificate.
Applications are to be submitted to the Instruction-Administration Department, Greater Victoria School District No. 61, Box 700, Victoria, B.C., V8W 2R1. Please quote Competition Number 43-80. Applications must be received on or before Friday, August 29, 1980.

VAN ISLE WEST
(SD 84)

Requires a grade 6 teacher for September 1, 1980 for Captain Meares Elementary Secondary School in Tahsis. Preference to applicants who are willing and able to participate in the co-curricular program. Applications and supporting documents should be submitted to the undersigned immediately. Interviews will be held in Gold River, August 28. J. David T. Price, Director of Instruction, Box 100, Gold River, B.C. V0P 1G0. Teachers previously interviewed should indicate their interest by phoning 112-283-2241.

PRINCIPAL
SD 85
VANCOUVER ISLAND NORTH

COAL HARBOUR EL. SCHOOL
COAL HARBOUR, B.C.

Enrollment: 35-40
Grades: 1-7
Staff: 3.2

Please apply in writing on or before August 28th, 1980 to District Superintendent of Schools, Box 90, Port Hardy, B.C. V0N 2P0. Please send information on your background, training and references.

PART TIME ASSISTANT needed in daycare centre, 8am-12pm. Experience and ECE certificate preferred. 595-5355.

26 PART-TIME or TEMPORARY HELP

PART TIME JANITORIAL ASsistant. An independent school for girls requires a mature janitorial assistant immediately. 7:30am-2:30pm daily. Duties include lighter janitorial work plus care of girl's washrooms, facilities for a predominantly female staff. Must be a self starter who is willing to tackle any job and who has good judgement. No phone calls please. Applications should be mailed to The Bursar, Norfolk House School, 801 Bank St. Victoria. V8S 4A8.

WANTED PERSON TO OCCUpy 3-bedroom house, on poultry farm, in Saanich, to carry out duties as watchman, to check poultry barns, and be able to run stand-by generator, on alternate evenings and Saturday or Sunday. (Mechanically inclined an asset). References required. Rent $375; duties $175. Give full particulars, marital status etc, to Victoria Press Box 807.

PERMANENT PART TIME. We require assistance on our front desk, on a part time basis, approximately 16 hours per week. Experience in hotel work preferred but banking experience considered. Please contact J. Herlaar, Oak Bay Beach Hotel, 598-4556 for an appointment.

REQUIRED BY THE YM/YWCA, two persons for weekend duties and relief in the locker office area with some duties in the men's and women's locker rooms. Applications in writing only prior to the 28th of August. 880 Courtney St. Victoria, B.C. V8W 1C4.

PART TIME TELLERS

Required by Scotiabank. Good starting salary, excellent benefits. 2 days a week, Saturday and Monday. Apply in person at the Hillside Shopping Centre branch.

ELECTRONIC TECHNICIAN for research project. Knowledge of BASIC, assembly language, and digital techniques required. Salary approximately $1500 per month, for 10 months. Resume to Victoria Press Box 760, by September 2.

TURN YOUR ABILITY
INTO OPPORTUNITY

Your spare time into spare money, become a creative circle needlework representitive, no deliveries, no quotas. No obligation. Call Judy 652-4295

OUTDOORS STORE NEEDS reliable part time help, good experience with hostelling and knowledge of outdoor equipment an asset. Send resume to Manager, Pack & Boot Shop, #10-720 Yates Street Mall, V8W 1L4.

VANCOUVER BASED PHARmaceutical research company needs part-time interviewer, car essential, please call Mrs. Black, 112-274-4201 for further information between 7-8 evenings

PART-TIME CONCESSIONS and door persons and cashiers, evenings and weekends, should be able to work with minimum supervision, minimum wage. Please apply in person Towne Cinema, Saturday, 1-3pm.

BOOKKEEPER FOR MANUfacturing concern, two days per week, two monthly financial statements. Resume and wage expected to Victoria Press Box 767.

PART TIME BABYSITTER needed for 2 children ages 6 and 7 on Thursday and Friday after school in the Gordon Head Elementary area. 477-3686 after 6pm.

PART TIME RN OR GRAD nurses with car needed by paramedical company, Interurban and Gordon Head areas. Send applications to: 1537 Winchester Rd., Victoria, V8N2B6

TWO MATURE PERSONS REquired in small resthome for ladies, 4 to 5 hours, Saturday and Sunday. One with nursing experience; one with cooking experience. References. 384-3134.

PART TIME BABYSITTER urgently needed for 2 year old, as soon as possible. Pay to be discussed. References preferred. 384-7950 before 1pm

BABYSITTER, OCCASIONAL days/weekends. Suit grandmother or couple. Oak Bay. 592-5672.

26 PART-TIME or TEMPORARY HELP

SEMI RETIRED BOOKKEEPer for Monday-Friday, Central Saanich. Produce experience an asset. Write PO Box 576, Victoria v8w 2p3.

PART TIME CASHIER AND stock person, Colwood area, some mornings, evenings, and weekends. Experience preferred. Victoria Press Box 759.

COLONEL SAUNDERS

Is expanding. Part time evenings and weekend shifts available. Apply in person to 3140 Douglas.

URGENT. BABYSITTER REquired for 7 year old girl. Richmond school area. Approximately 1 hour before and after school. 383-5336 after 5.

LADY WANTED FOR SATURday and Sunday to look after middle aged lady. Own transportation. Mornings or after 7pm 658-8028.

HIGH SCHOOL STUDENT AS babysitter for 7 year old after school til 5pm, East Saanich near Prairie Inn, phone after 6pm, 652-9952

BABYSITTER WANTED FOR occasional daytime sitting. 2 girls 7 months and 4 years. Central Saanich/Saanichton area. 652-3826.

PART TIME BOOKKEEPER, able to do trial balance, and general bookkeeping duties, $5 per hour, to start immediately. 384-9359.

BABYSITTER WANTED 3 days or more a month for 2 girls ages 3 and 6. Fairburn School area. 721-5185.

WANTED, ATTENDANT FOR physically handicapped male, female preferred. Ste 520, 620 View.

CHILDCARE, AFTER school, girl 10, boy 7, 3:30—5:30, my home, Uplands area, $3 per hour. Call after 6pm, 595-6928.

JANITORIAL FIRM REquires light cleaner, 4 hours nightly, 5 day week. 2519 Douglas St.

MAINTENANCE HELPER needed for downtown hotel, 4 hours per day. Reply to: Box 1145, Victoria.

RELIABLE SITTER, YOUR home for after school approx. 2 hours, near David Cameron Elementary in Colwood. 478-0665

WANTED: PART TIME SALES person for family shoe store, some experience in shoe fitting. Phone 388-4912 for interview.

CARE REQUIRED FOR 7 year old girl attending Strawberry Vale school, 7:30am-5pm. 479-5795

"SEE WHAT MARY KAY COSmetics can do for you". Call Marion, 478-2583

MATURE RELIABLE CLEANing help required for home, 1-day per week. 477-0406.

MATURE PART TIME HELP wanted, apply Hillside Snack Bar, Hillside Shopping Centre.

STUDENT WANTED FOR OCcasional babysitting, Marigold area. 727-2528.

OCCASIONAL BABYSITTER wanted, Majestic Drive area. 477-0686

28 EMPLOYMENT SERVICE

RESUMES THAT GET JOBS.
Professionally prepared.
Personal, confidential service.
385-6145.

PROFESSIONAL RESUMES
384-4428

30 SITUATIONS WANTED

I NEED A JOB

I am sure that some employer in this area needs me! I enjoy meeting the public; in person and by telephone. I can type and am capable of doing all clerical duties. I have worked in the credit field, insurance claims, sold Autoplan, operated switchboards, been a motel receptionist, handled cash, bank deposits and some bookkeeping. I am versatile, conscientious and learn quickly. I feel that I would be an asset to any company. Will some prospective employer please give me the opportunity to prove my abilities? Thank you. 656-3751.

TRY THE OLD CANADIAN from $6. Cleanups, cartage, handyman. Tree troubles big or small. Hand of experience, heart of lamb. Lorne Elves. 592-0129, 385-4109

SUPPORT GORGE ROYALS Juvenile Soccer Club. Willing to do yardwork, lawns, painting, gutters, etc. Proceeds towards club tour. 9-1 383-5795, 2-8pm 479-2823.

RELIABLE RETIRED COUple would like to housesit, caretake or rent small furnished house in Victoria or Sidney Oct. to end of March. 513 Kokanee Ave., Nelson, B.C.

REGISTERED NURSE WITH current B.C. certificate. Mature with references. Prefer nursing elderly in their own home. Salary negotiable. Please write to Victoria press Box 805

MARY'S REFFERALL SERvice, supplies reliable, housecleaners, etc; Low Rates for Senior Citizens. Call Mon-Fri, (9-5 only) 383-0697

MAN WITH TRUCK WILL DO cleanup, hauling, chainsaw work, etc. Reasonable. Tony 474-1014.

SEMI RETIRED COUPLE want small apartment block to manage. Experienced. Bondable. Victoria Press Box 735.

TYPING ASSIGNMENTS UNdertaken by experienced secretary. Please call Christine. 477-8456.

HOUSE CLEANING WALLS ceiling carpet upholstery steam cleaning guaranteed job Aheer. 386-0846.

RELIABLE YOUNG WOMAN willing to housesit in your home. References, if necessary. Call Karen, 592-6130.

PRESSMAN LOOKING FOR work. 5 years experience on AB-Dicks Multis GTO Itek. Call Daniel (403) 240-0631, after 5pm.

LEGAL SECRETARY/WORD processor needs permanent full time job. Call 381-2537 for full details.

RELIABLE 50 YEAR MAN seeks livein manager/caretaker position. Mr. Best, 112-539-2632

WILL DO HOUSESITTING while owners are away. 386-9730, 477-3150.

RENT—A—KID
Help with odd jobs, 387-5506

32 TRADE SCHOOLS

WE HAVE MOVED

Come and visit us in modern attractive new premises. We are enrolling now for career stream training, second career training, part time courses and night classes.

SPROTT SHAW
Business College
1822 BLANSHARD 384-8121

33 BANDS, MUSICIANS AND ORCHESTRAS

MUSICIANS WANTED, ALL instruments, Prince Edward Branch #91. Rehearsals each Monday starting September 8. Branch Auditorium, 8pm. For further information call Don Singlehurst, 479-9990. Hughie Sangret, 478-4351. Al Gray, 478-5357

BASS GUITAR PLAYER would like to join working band in Victoria area. Will play any type of music. Phone 474-2869 George

33 BANDS, MUSICIANS AND ORCHESTRAS

THE SAANICH PENINSULA Orchestra needs French horn, trumpet, trombone, bassoon, violin, viola, cello and string bass players. Call Peter Gardner, 479-2604, or Jean Spinelli, 382-9704.

LEGACY PRODUCTIONS LTD. Demos, record and jingle productions. 386-5501.

WANTED: RHYTHM GUITAR player between 16-19 years old. 595-6259 ask for Don.

34 PRE-RECORDED MUSIC

ASHLEY SOUND
Music system for every taste. Special wedding package, $100. Please call 383-6866

MIKE GALE & COMPANY, owned and operated by professional radio announcers. Call 477-9282.

SPINKY'S
$100 and up.
656-1652

CJR CANNED MUSIC.
598-4717.

MUSIC MAN CANNED MUSIC. Give us a call. 479-8043.

36 BUSINESS SERVICES AND DIRECTORY

Accounting

CHARTERED ACCOUNTANT, available for bookkeeping, write up work, financial statement preparation. From personal residence. Murray Ellis, 385-1011.

ACCOUNTANT WILL DO your bookkeeping, payrolls, financial statements, etc. Mr. McPherson, 479-4541.

Appliance Repairs

LOW RATES
Refrigerators, freezers, ranges, automatic washers, dryers, dishwashers repaired. Phoenix Appliances, 384-0423.

Babysitting

33 YEAR OLD MOTHER OF 3 (all in school) and wife of 3rd year law student has room for more preschoolers to be cared for in her home. Tolmie/Blanshard area. 386-9856 for interview.

BABYSITTING SERVICES available starting September, full or part days, transportation to school available if necessary. Cedar Hill X Rds/McKenzie area. Call 727-2030 after 6pm

ONE VACANCY FOR CHILD age 3-5 in excellent daycare. Nutritious meals, outdoor play, outings, registered, open 8-2pm daily. 384-2118.

WILL BABYSIT IN MY HOME, starting September 2nd, babies to toddlers, Colwood area. 478-5056.

WILL PROVIDE RELIABLE, experienced childcare, weekdays, in my home. Esquimalt, 384-8261.

RELIABLE DAYCARE, weekdays, Tillicum School area, trained and up. 383-0847.

WILL BABYSIT SCHOOL aged children in my home, Ellery Street area. 385-5092

DAYCARE IN MY HOME, Royal Oak, McKenzie, High Quadra. 727-2403.

BUTTONS & BOWS DAYCARE Center, 312 Benhomer. 478-1314.

Brick Layers

QUALIFIED ENGLISH tradesman, all types of stone and brickwork, speciality fireplaces. Estimates free. You supply materials. 386-7272.

FIREPLACES, ARCHES, CIRcular hearths, feature walls, retaining walls, etc. 385-7890.

ANY KIND OF BRICK OR block work. Quality workmanship guaranteed. 478-1108

25 YEARS EXPERIENCE, ALL types brickwork, chimney and fireplace repairs. 479-3748.

Cabinet Making

KITCHEN CABINETS, VANIties, counter tops, custom built. Refacing exsisting cabinets with modern designs. Free estimate 477-6954.

EXPERIENCED CABINET maker requires work. Specialist in custom furniture, bookcases and feature walls. Free estimates. Call Dave, 381-2568

Carpenters

CARPENTER AND APPRENtice construction team available. Fully experienced in all forms of carpentry. Specialize in renovating and apartment conversion. By hour or contract. 384-2860

RENOVATING?
Want some ideas! Kitchens, bathrooms and rec rooms my specialty, for a free estimate
Call Terry, 479-9573

F. J. CONSTRUCTION. ALL sorts of carpenter work, additions, alterations, finishing, framing, etc. Private and commercial. Free estimates. Call Fred Jorgensen, 642-3075.

WILLIAMS' CARPENTRY
Service Ltd.
Journeyman Carpeneter offering home maintenance and repair. "Small Job Specialist". 386-4303.

QUALITY WORK DONE BY professional carpenter, at very reasonable rates. I.E. Sundecks, patios, spare rooms, rumpus rooms, and additions. Call 388-5464 pager 510.

FINISHING CARPENTRY, basements, sundecks, siding. Free estimates. Reasonable. Terry 652-4572

CARPENTER, 35 YEARS EXperience, renovations and new construction, free estimates. After 6pm. 479-9522.

COMPLETE REPAIRS, RENOvations and hauling done. Satisfaction guaranteed. 384-8075 pager 1708.

EXPERIENCED FRAMING crew available immediately. 479-0059.

GENERAL REPAIRS, RENOvations, drywall, T-Bar ceilings. 382-4192

FOR COMPLETE RENOVAtions call 383-9241 after 5pm. References available.

CARPENTRY AND RENOVAtions, all types. Quality work at a fair price. 384-4283

FRAMING CREW AVAILable. Call Kase 652-3433.

ALL TYPES OF CARPENTRY work and renovations. 478-8588

Carpet Cleaning

CAPITAL CARPET AND UPholstery cleaners, residential and commercial. "We take pride in our work". 382-2662. 10% discount with mention of this ad.

REGIONAL CARPET CLEANing, steam cleaning. Living room, dining room, hall, $45. 478-8518

PROFESSIONAL STEAM cleaning, carpets, upholstery, guaranteed free estimate. Aheer 386-0846

PHIL'S CARPET CLEANING, steam cleaning carpets, chesterfields, chairs. 474-1808

Carpets and Linoleum

VICTORIAN, 18 YEARS EXperience, cheap for cash. Small room or whole house. Written guarantee. 384-4252 anytime

36 BUSINESS SERVICES AND DIRECTORY

Carpets and Linoleum

HOURIGANS
CARPETS AND LINOS LTD.
FLOOR COVERING
SPECIALISTS
715 PANDORA AVE. 386-2401

FRED SHORT FLOOR COVERing, expert installation of carpets, linos, tiles, hardwood. Repair work a speciality. For estimates 478-5788, 388-6275 pager 1473.

Cement

G AND R CONCRETE FINISHers, all type of concrete work. No job too small. Phone 383-8985 after 4.

FORMS, CEMENT WORK, steps, foundations, sidewalks, etc. Steve Laszlo. 479-4756

COASTLINE CONCRETE
FINISHERS
Free Estimates, 381-1361.

Ceramic Tiling

CUSTOM CERAMIC TILING, free estimates. All work guaranteed. 656-5494.

Chimney Service

FOR YOUR SAFETY-SAKE have your chimney and fireplace cleaned now!
Black Diamond Chimney Sweep
Phone 381-2644

Cleanup Service

NO CASH NEEDED
Attics, basements, yards. Any kind of junk hauled away. Also buy & sell anything of value. Bob's, 386-2451 or 478-8789

CLEANUP IN EXCHANGE for rummage or cash. Basements, garages, cutting lawns, etc. For registered charity. Phone 382-8894, 598-6325

RONS' CLEANUP. RUBBISH, compost etc removed. Eaves troughs cleaned. 384-8030, 479-5823.

CLEAN-UP YARDS, COMposts and basements, prompt service, reasonable rates, 478-4943.

CLEANUPS, BASEMENTS, yards, composts and roofs. Prompt, courteous service. Greg's 479-1268

CLEANUPS, BASEMENTS, attics, yards, composts, and junk hauling. 658-5406.

HAULING AND CLEANUPS. Basement, yard, compost. Free estimates. Eugene's, 383-3528.

FILL IT TO THE BRIM, ¾ TON truck with racks, $30 a load, 7 days a week. 385-4759.

HAVE TRUCK, WILL HAUL. Refuse removal at flat rates. 384-4649.

CLEANUP MAN AND EMPTY truck looking for work, reasonable. 385-7965.

NO JOB TOO SMALL. WILL clean and haul. Paul; 477-4537

FATHER AND SON WITH VAN, delivery, cleanups, etc. 386-9500.

WILL PICK UP ANYTHING, big or small. Call Paul, 478-6832.

Contractors

R.J.MOORE
CUSTOM BUILDERS LTD.
High quality general contracting, all phases residential, commercial construction. Custom home specialist. 384-8075 pager 1480. 386-8584 6-9pm.

STEVE BUTLER
CONST. LTD.
General contractors
Commerical-residential
652-1440

WHEATON
CONSTRUCTION LTD.
General Contractors
Building Consultants
385-5702

PERMA
CONSTRUCTION LTD.
FREE ESTIMATES 384-2323

FARMER
CONSTRUCTION
Design — Renovations
388-5121

PETE'S
CONSTRUCTION
design building renovations
652-9487

WATSON & WEIRMIER
General Contracting
Specializing in renovations.
384-2860

T.&C. BUILDERS LTD.
Framing
385-5293 385-8587

Drafting, Architecture and Blueprints

FOR ALL YOUR ARCHITECtural drafting services call H.B. Designs. Phone 652-3662.

ARCHITECTURAL DRAFTing of custom Homes. R.M. Patterson, 479-6684.

Draperies

HOURIGAN'S
Floor Covering Specialists
CUSTOM
DRAPERIES
—Bedspreads—
PROMPT IN-HOME SERVICE
715 PANDORA AVE. 386-2401

477-1314
Sheer Delight
DRAPERIES LTD.
CEDAR HILL MALL
1551 CEDAR HILL X ROAD
Custom Drapes/Bedspreads

CUSTOM MADE DRAPERIES, bedspreads, remake and remodel old draperies. Reasonable. 385-0846.

Dressmaking

ALTERATIONS FROM $1.50. New dresses, $25. 1112 May Street. 385-6548

Drywall

"SPRAYMAN"
Specializing in all types of texture ceilings and walls satisfaction guaranteed. 652-3601.

FOR SUPERB JOB AT REAsonable rate, phone 652-5752 after 5.

Electrical Contractors

RG HELLER ELECTRIC
Resident, commercial, small industrial. Old home rewiring. Very reasonable rates. 478-4032. If no answer 385-5335.

36 BUSINESS SERVICES AND DIRECTORY

Electrical Contractors

OLDER HOMES REWIRED— No down pymt. We finance at bank rates with approved credit. EDDY'S ELECTRIC—385-7666

DO YOU HAVE SMALL ELECtrical wiring jobs? No one is interested? Please call evenings, 652-5809.

SMALLER JOBS, OLD, NEW. Service calls. Most reasonable. 384-6315 evenings.

ELCON PROJECTS LTD.
Installations, Maintenance
384-3323, Free Estimates

LICENSED ELECTRICIAN. New wiring, rewiring, hot water tanks installed. 479-9765.

ELDRED ELECTRIC
fully insured, 24 hours a day, 7 days a week. 382-8728.

MARINE ELECTRICAL work, both new and repairs. 386-6653.

Excavating

MANSELL BOBCAT SERVICE. Weekend specialists. Call 478-9458, for leveling, backfilling, septic fields, post holes, sand, gravel or topsoil supplied, spread, leveled.

A-1 BOBCAT SERVICES
Complete range of Bobcat services including power raking and stone removal. For professional service call Steve Cook, 479-2205.

LYLE'S BOBCAT SERVICE. Residential, commercial, land leveling and driveway grading. 384-7402

ROBERTSON'S EXCAVATING Track machine with backhoe. Roads, basements, backfilling. 595-8530.

BRENTWOOD BOBCAT SERvice, backhoe work, sand fills, leveling, etc. 652-3519, 656-7089

Fencing

Phoenix Fencing
We specialize in chain link fencing from yards to tennis courts. For free estimate call 384-2024.

MILLER'S FENCE AND GATE, supply and/or install chain link fences, residential, industrial, tennis courts, dog runs and repairs. Free estimates. 656-7529.

EUROPEAN CRAFTSMAN, all types of fencing and repairs. Guaranteed work. Gordon Head, 721-3759.

ROUGH CEDAR, ALL DIMENsions. Hidden Valley Sawmills. Open daily, till noon Sundays. 112-743-2830.

Flooring and Sanding

M & M FLOOR
COMPLETE FLOOR CENTRE
Hardwood, Carpets and Linos
532 William St., 384-0343
Nights: Al, 386-3078
Mike, 652-4308

Gardening

RELIABLE GARDENER FOR pruning and trimming hedges, evergreens and shrubs. Garden cleanups, power raking, aeorating, new lawns, patios, rock work, etc. Maintenance, both commercial and residential. 478-6781.

QUALITY LANDSCAPING Ltd. Pruning, gardening, maintenance and cleanup. New lawn preparation, power raking, aeriating, stone work. Monthly rates. Reasonable prices, free estmates. 478-5114, 478-4216.

HARVEYS LANDSCAPE & Garden Service. Experienced Chinese gardener, garden maintenance and new lawn specialty. Garden designing, redesign. All phases. 479-7078, 384-8621.

ARBUTUS LANDSCAPING
Garden cleanup, hedges trimmed, commercial and residential lawn and garden maintenance, new lawn preparation. Free estimates. Rick 479-2307.

MARK TEN GARDENING. Complete maintenance, pruning, spraying, construction of brick patios, pathways, pergolas. 477-9518, 595-3809 after 6pm.

EVERGREENS, HEDGES EXpertly shaped. Very reasonable. Call 382-7410, 384-4014.

DON'S TRACTOR SERVICE. Rotovating & level. 477-3913.

ROTOTILLING. NO JOB TOO small. Free estimate. 652-2984.

Glass and Glazing

VICTORIA GLASS CO. LTD.
A Full Service Glass Company
Call the "EXPERTS"
WINDSHIELDS — MIRRORS
GLASS REPAIR
360 Bay 388-4811

HARRY, 477-6534
Residential, picture or glass.

Gutters and Downpipes

IRWIN INDUSTRIES 1978 LTD.
FREE ESTIMATE 382-5154

Handymen

NO JOB TOO BIG OR SMALL, we do them all. Call Mark or Dave, 382-0391 or 383-2972 after 5 pm. Satisfaction guaranteed. Free estimates.

HANDYMAN WITH TRUCK, will do electrical, plumbing, carpentry, hauling, cleanup, etc. Dave, 385-4554

THE HANDYMAN
385-0729

Hauling

$11.95 PER HR.
27-year old student with ¾-ton truck will do hauling and moving. 388-7126.

STRONG MAN WITH 1 TON truck will clean attics, basements, yards, carports, reasonable rates. Call 384-2675 days only.

HAULING: TOP SOIL, SAND, manure, wood, garbage, etc. Eugene 383-3528.

FILL IT TO THE BRIM. ¾ TON truck with racks. $30 a load. 7 days a week, 385-4759.

WILL CLEAN AND HAUL, etc. Very reasonable. Tony, 474-1014.

Home Improvements

SOMERSBY
WOODWORKERS LTD.
Wholesalers & Retailers of Blum European concelled hinges and cabinet accessories such as drawer slides, handles, pulls, lazy susans and more! Also prefinished Melamine board, shelving, wood windows, doors and furniture.
Weekdays 7:30-5:00
Cr Hillside and Bridge 388-6645

36 BUSINESS SERVICES AND DIRECTORY

Home Improvements

THE BATHTUB DOCTOR

WHY SETTLE FOR LESS?
In home bathtub resurfacing/chip repair, in over 30 colors.
QUALITY GUARANTEED
25 YEARS EXPERIENCE
Imitated - Never Duplicated
383-5614 ANYTIME

House Cleaning

YOUNG, ENERGETIC COUPLE will do house cleaning and yard work. 478-7222

Landscaping

ATTENTION LANDSCAPERS
Professional or amature
No more raking or picking stones. Call A-1 Bobcat Service, 479-2205 for complete pre-seeding preparation.

DUTCH LANDSCAPING LTD. Professional Services in new lawn preparations, designing, layouts, planting, low maintenance gardens. Fully guaranteed. Free estimates. 478-1023.

CREATIVE LANDSCAPING Designing and redesigning. Artistic layouts. Free estimates. Dutch Horticultural background. 479-5822.

PORTUGESE LANDSCAPING. Stone work, rock walls, fireplaces, and landscaping. Free estimates. Reasonable prices. Jose Viveiros 386-6665.

Ewen Landscaping
658-8109

LANDSCAPING AND STONEwork, retaining walls and facing, good workmanship. 598-2111

Mailing Addresses

OUR OFFICE IS YOURS
Telephone Answering - Mail Boxes - Secretarial Assistance
Capital Office Services 386-1324

Masonry

TAVARES MASONRY, ALL types of stone work, fireplaces, rockwalls etc. Free estimates. 386-8859

ALL TYPES OF MASONRY work. Stone or brick. Phone anytime. 388-6695.

ANY TYPE OF MASONRY work done. Call anytime, 381-1462

ALL TYPES OF MASONRY work. Free estimates. Call 388-6895

ALL TYPES OF STONE WORK, very reasonable price, free estimates. 595-6509.

ANY TYPE OF STONE WORK. Free estimates. 386-0731

JIM HANNAH MASONRY
479-8843 evenings

Miscellaneous Service

HAVE YOUR HOUSE/APARTment custom team cleaned this fall. 595-3865.

Moving & Storage

2 TRUCKS LEAVING TO KElowna before 26th of August will take furniture, personal effects, price will be reasonable due to short notice. Need reply immediately before 25th of August. 381-0107.

THE SMOOTHER MOVERS are ready to move you anytime anywhere. 2 good men and a 5-ton truck with hydraulic tailgate. $25 per hour. 478-5156 or 478-7991.

DRUM CARTAGE
Truck for every move. Fully insured. Reasonable rates. Free estimates, call 383-9861.

FURNITURE MOVING TRUCK returning to Alberta 1st week in September, reasonable rates. Call Collect (403) 276-6221.

C & M CARTAGE
Experienced Movers, large or small moves. From $15 hour. 656-3651.

MOVE TO ALBERTA THIS week for $900 from Southern Vancouver Island. Phone 642-4263 anytime.

MOVES AND DELIVERIES. Experienced, efficient, insured. Eugene's, 383-3528.

ACCEL MOVERS, THE MOST reasonable rates around. 381-2059.

LOW, LOW RATES, HOUSES, apartments, available immediately. 385-2151.

Painters and Decorators

GREEN AND MCARTHUR'S Painting and Decorating. Clean quality work at reasonable rates. Rooms, $35 and up. Why look at the rest when you can get the best? Interior, exterior work done. Free estimates. Work guaranteed. Old age pensioners, 20% off. 383-6704, after 6.

PAINTING AND DECORATing, interior and exterior, paper hanging a speciality. 30 years experience. All work guaranteed. Immediate service on small jobs. 479-9401 after 5 pm.

MISTER WALLPAPER
Quality work, reasonable prices
Hours to fit your schedule.
24 hour pager 2342, 388-6275.

GARRETT PAINTING, PAperhanging, interior and exterior, reliable and friendly service. For free estimate please call Charles Garrett 478-0992.

OLD AGE PENSIONERS PREferred. Residential painting. Yellow pages or Garth Glover Painting, 385-6422.

IF QUALITY AS WELL AS price is important call Specialty Painting. Solid references. 595-4424

INFLATION PAINTING. INterior, exterior, expert painter, guaranteed work, low rates. 382-2156

EXPERT PAINTING BY FULL time professionals. Work guaranteed. Free estimates. 386-0508 or 384-4201.

WASHING WALLS, CEILINGS, floors, windows, free estimate. Professional cleaning. Aheer 386-0846

INTERIOR, EXTERIOR, EXperienced painter, free estimates, call Jacob 385-7783.

18 EXPERIENCE, PAINTING and decorating. Free estimates. Guaranteed work. 381-2567.

JOURNEYMAN PAINTER, has own equipment, will work by hour or contract. 478-3167.

INTERIOR PAINT SPECIAList; reasonable, free estimates. Margot, 383-4798.

PAINTING, NO JOB TOO small, interior and exterior. Contact Steve 382-6566.

OLD COUNTRY PAINTER, $8 per hour. Own equipment. Call Scotty, 595-7286.

EXPERIENCED PAINTER for interior and exterior painting. Free estimate. 479-4983.

EXPERIENCED PAINTER. Reasonable rates. 383-4970 anytime.

PAINTING INSIDE AND OUT, free estimates, low rates. 477-0876.

Plasterers

PLASTERING AND STUCCOing, also small jobs in patching and lathing. Ask for Jim. Evening calls welcome. 478-1118, Jim's Plastering & Stucco

36 BUSINESS SERVICES AND DIRECTORY

Plasterers

STUCCO
New and older homes stuccoed. Quality work. Brook Plastering, 478-8775

PLASTER, STUCCO, STUCCO wire. Competitive rates. Quality workmanship. 652-9029, or 477-4084.

STAN OLSON
383-0897

PLASTERING, STUCCO, REpairs, reasonable, 479-4779.

Plumbing and Heating

NEW FIRM
Renovations, new construction, discounts. Law and Son Plumbing Service Ltd. 658-8112. After hours 658-8163

GULF ISLAND PLUMBING. Journeyman plumber will do renovations or rough-in houses. 656-3018 after 6.

LOW COST PLUMBING REpairs, excellent workmanship. Days: 383-0149; evenings and weekends: 386-6553.

DAVIDS PLUMBING
Hot water tanks, plumbing repairs, drain cleaning. 386-8881.

D & S PLUMBING SERVICE, alterations and repairs. Reasonable. 478-0965.

REASONABLE RATE PLUMBer, 24 hour service. Free estimates, 477-5742.

FREE ESTIMATES. PLUMBing installations. Phone Doug, 382-0639 after 5pm

Printing & Typesetting

ATS Typesetting Services
Quality typesetting and paste-up service. Fast turn around at competitive prices.
812 Cormorant St. 385-2076

Refrigeration and Air Conditioning

BURNETT REFRIGERATION. Fridges and freezers serviced in your home. 382-4134 (24 hrs)

WHITE'S REFRIGERATION. Prompt, efficient service in your home. 381-2653 (24 hrs.)

Repair Service

ABC ELECTRIC LTD.
831 YATES ST. 382-7221
Electric shaver complete service, all makes & models. Victoria Shaver Centre. Customer parking at rear.

Roofing

ALL ACTION ROOFING
Reroof specialists, friendly and courteous, work done by self employed tradesmen. I do the work and you save. Free estimates. 386-2454. 382-9679.

ALL TYPES OF ROOFING AND reroofing, free estimates, all work guaranteed. Blue Diamond Roofing, 595-7722, 595-4219.

ASPHALT SHINGLES, ROOFing and re—roofing. Reasonable rates. Free estimates. 386-9891, 656-3492.

PARKER JOHNSTON LTD.
1855 BLANSHARD. 382-9181
"Roofing Victoria Since 1935"

TAR AND GRAVEL ROOFING and re-roofing. Phone Central Sheet Metal, 478-1814.

STILL INEXPENSIVE REroofing, with Ken the roofer. 386-0637.

HALO TAR & GRAVEL. FOR estimate phone 658-5505 or 384-8749.

Saw Sharpening

386-1122
CANDU
SERVICE CENTRE
2825 Bridge St.
INSTANT SAW EXCHANGE

Secretarial Services and Word Processing

PROFESSIONAL TYPING Services—385-9546.

Sheet Metal

ESTIMATES ON HEATING, ventilation, or general sheet metal work. After 5 PM 386-2852

Sundecks

duradek™
Vinyl sundeck floor covering for new and old decks. Free estimates. 478-0641.

Tailors

LEATHERWEAR ALTERAtions, repairs, remodelling, cleaning and dyeing. Elley's Leather Fashions. 738 Johnston, 383-7834

OAK BAY TAILORS
Custom tailoring, alterations, ladies and mens. Leather alterations. 1826 Oak Bay, 598-4131.

BRITISH CUSTOM TAILORS
AUG. SALE now in progress.
1311 BLANSHARD 383-2632

Tree Service

DANGEROUS TREES REmoved, accurate topping and falling. Thining and limbing. Insured. 478-9346

TONYS TREE SERVICE, trees removed, pruned, etc. Reasonable. 474-1014

ALL TREE WORK UNDERtaken by an expert. Just ring me and see. 386-4497.

Upholstery

GREGG FURNITURE
Est. 1959. Guaranteed work, free estimates. Competitive prices on new furniture or reupholstery. 1000's of fabrics, fabric remnants small or large yardage at greatly reduced prices.
388-7365 2300 DOUGLAS

ACE UPHOLSTERY
381-1321
Quality workmanship. European craftsman. Free estimates.

Warehouse Equipment

STEEL SHELVING, LOCKERS, Binning and storage equipment.
J.N.D. Enterprises
1431 Lang St. [illegible]380

Window Cleaners

BOB'S JANITORIAL SERVICE
Take a summer vacation, let us clean your windows professionally. Free estimates. 386-2451, 478-8789.

FOR SATISFACTION TRY Capital City Building Maintenance. Residential and commercial. 382-2662. 10% discount with mention of this ad.

JACK'S WINDOW CLEANING, residential and commercial, free estimates. Call 383-3481.

SEE THE LIGHT WITH SPARkle Bright. Free estimates. 385-5351.

38 TRAVEL

MAALAEA BAY, MAUI. Ocean front, 2 bedrooms, 2 bath condo. Fully furnished. Bookings available. 477-4963

38 TRAVEL

PARADISE ISLAND

BOOK NOW FOR YOUR SPECIAL VACATION IN BEAUTIFUL WEST MAUI. VARIOUS LUXURY UNITS LOCATED TO SUIT YOUR PERSONAL INTERESTS. RENTAL CARS AVAILABLE.
Iolani Holdings Ltd.
382-6042 or 388-7369

WAIKIKI—HAWAII
furnished, studio, 1 and 2 bedroom vacation apartments, near beach, in heart of Waikiki. Budget rates: daily, weekly and monthly.
LEALEA HALE
HOTEL APARTMENT
2423 Cleghorn Street
Waikiki, Hawaii 96815
(808) 922-1726

JanMar
381-1125
The Holiday Home Sitters
A Bonded Home Car Service

HOLIDAY RESIDENCE EXchange wanted: Exchange residence with Victoria couple or single lady. 2 Bdr., mobile home in quiet park setting, 8 miles north of Seattle. For more information contact: Seattle First National Bank, Aurora Village Branch, P.O. Box 33160, Seattle, Wash. 98133. Attn: Manager.

MAUI—BEACHFRONT
DELUXE 2-BEDROOM, FULLY FURNISHED CONDOMINIUM. PLENTY OF RECREATION AND MILES OF SANDY BEACH. WEEKLY AND DAILY RATES AVAILABLE. 383-4124.

MAUI
Deluxe 2 bedroom fully furnished condominium available. Located on a safe sandy beach.
OK Trucking Co Ltd 386-3414

WAIKIKI RENTALS
Studios, 1 and 2 Bdrms. avail. Write: Angela Tai, 2373 Kalakaua Ave., Hon. HI. 96815.

DELUXE 2 BR., 2 BATH CONdominium on sunniest beach in Maui. Good bookings still available. $500 for month of August. 477-3039, 383-9512

PROFESSIONAL AUTO CARrier will drive new car to Montreal on September 1. For arrangements call John 386-5989.

MAUI
Lovely waterfront 2 bedroom condo, September 16-30, 1980. A bargain! 479-8556, 595-1490.

TWO BEDROOM MOBILE home in Palm Springs to rent October, November, December, $400 per month. 598-7670.

WANT A FAST AIR TRIP from Calgary, August 26th? 478-8274.

MAUI 1 BEDROOM CONDOminium on beach. Pool, jacuzzi, sauna. 478-3504.

FOR RENT WAIKIKI, 1 BEDroom condo, sleeps 4, weekly and monthly rates. Phone 658-5455.

WANTED: 2 SKYBUS tickets, Vancouver-Toronto near August 30th. 477-2305.

WAIKIKI ONE BEDROOM condo available until October 9th. 592-4668

39 PERSONALS

GREETINGS. IF THOUGHTful, cultured, healthy gentleman (preferably taller), established or retired, likes healthful uncomplicated lifestyle, nature, travel, soft music, occassional metaphysical or wordly stimulating discussions, and wants affectionate genuine friendship sharing laughter and tears, quiet beach strolls, soulful hours, also spirited creative activities,—
He would find wholehearted response in independant, affectionate mature woman of culture, warm and romantic. Character, not age is important. References exchanged. Confidential. Victoria Press Box 613.

ARE YOU LONELY, DEpressed, can't think straight, life in doldrums, troubled or financial problems? Jesus Christ is the answer. As He said in His own words, "if you ask me to come into your heart and ask for ANYTHING, it will be done". So why don't you just try it, after all what have you got to loose? Maybe I don't, but God still loves you. To me, it's worth paying for this ad.

ANYONE WHO WOULD LIKE to teach an attractive lady (41) to golf? Intelligent, slim, well dressed, not long on the island and lonely. Likes the arts, also the outdoors, travel, dance, pleasant conversation. He should have similar interests, be at least 5'10", a businessman or professional man, who knows the meaning of "honor". Must be physically fit. Victoria Press Box 808.

YOUR EMOTIONAL RESCUE is here. Handsome, intelligent knight, 30, desires pretty city, foxy lady 22-30 into high heels and slit skirts. If you also like dining out, dancing, theatre, sailing, skiing and hiking a fun fall and warm winter is yours. Photo and phone number please. Victoria Press Box 782

ATTENTION SEPARATED lady with child. Dashing, dog loving, gallant, 35, seeks companionship of beautiful, buxom, young, lovely, 25-30 with child over 6. Possibility of matrimony. Really most sincere. Please excuse delicious sense of humour. Photo appreciated. Victoria Press Box 802.

TO WHOM IT MAY CONCERN: Would anyone knowing the whereabouts of Louise Sweeney, please contact Laverne MacFadden at 2280 Kingsway, Vancouver, B.C. (604) 430-3411. Please call collect. It is a matter of personal concern.

COUNTRY GENTLEMAN, EUropean, would enjoy meeting literate lady of about fifty. Interests should include symphony music, sunsets, fireplaces and isolation from crowds. Details please to Victoria Press Box 779

SINCERE MALE, 28, WISHES to meet a younger male for a meaningful friendship that may develop into a lasting relationship. Victoria Press Box 746

GENTLEMAN WISHES TO meet lady between 22 and 40. No incumberances. Interested in music and outings. Photo appreciated. Victoria Press Box 776.

NO ADVICE, NO PUTDOWNS, but a caring listener. Call us at NEED, 24 hours a day. We are here for you. NEED CRISIS LINE, 386-6323.

WIDOW 55 YEARS, TO MEET unattached gent 55 to 65 years, nonsmoker preferred, companionship, outings. Victoria Press Box 788.

MATURE GENT, NEW IN town seeks pretty city lady 30-40 for evenings out, dining, theatre, swimming, etc. Victoria Press Box 801.

ATTRACTIVE COUPLE MID 20's, non-smoking, into health wish to meet other attractive couples for intimate relationship. Victoria Press Box 728

YOUNG CONSULTANT WITH M.B.A. needs advise and background information from retired hospital administrator. Please call 598-9662.

LONELY, DISTRESSED, DIScouraged? For assurance-encouragement, Dial A Prayer. 595-3635.

TROUBLED BY SOMEONE'S drinking, the Al-Anon Family Groups can help you. 382-0744 or PO Box 654, Victoria, V8W 2P3.

ATTRACTIVE 24 YEAR OLD male, seeks female under 35 for discreet intimate pleasure, no fat ladies. 598-9167 John.

IF YOU HAVE A GAMBLING problem and want to quit, call Gamblers Anonymous for immediate help. Call 474-1854

39 PERSONALS

HAPPY BIRTHDAY ROY, phone us at 652-3177. Love from Mike, David and Dad. We miss you.

PREGNANCY AND BIRTH control counselling. Victoria Birth Control Clinic. For appointment phone 385-3351.

GUY, 34, WHO ENJOYS LIFE, would like to meet gal for discrete occasional get-togethers. Victoria Press Box 804.

I, KATHERINE SHARON GILlespie will not be responsible for debts incurred in my name as of August 23, 1980.

WHO CARES IF YOU ARE pregnant? Birthright does. Phone 384-1431.

WOMAN SEEKING INTERESting, intelligent, unselfish man. Victoria Press Box 673.

WANTED: LOVER, STRAIGHT female, 25-45. Reply Victoria Press Box 780.

ALCOHOLICS ANONYMOUS
383-0415

40 BUSINESS PERSONALS

SAVE PAYROLL$$
Why hire?
TEXEL PAYROLL
ASSISTANCE SYSTEM
$1 gets you.....
- weekly-bi-weekly-monthly payrolls
- deductions:
  - -C.P.P.
  - -U.I.C.
  - -income tax
  - -union dues
  - -company pension plan
- year end T4's
- to date payroll costs
- complete cheque issued-only requirement your signature.

*per cheque
TEXEL PAYROLL
ASSISTANCE SYSTEM
P.O. BOX 1828
VICTORIA, B.C.
V8W 2Y3, 385-4041

PERSONALIZED DATING SERVICE
Helps you meet the people who want to meet you, whether you're looking for sincere friendship or a life long relationship. Call today
478-3213
Canada's largest and most active dating service.

LOST? ALONE?
Call Pacific Guide and Escort Service for ladies and gents. 478-1531

OVERWEIGHT?
We can help you. Call Professional Weight Control Clinic for a free consultation by one of our nurses. 592-5532.

PATIO SCREEN DOORS. ALSO fly screens for windows. Old, established, guaranteed, Duncan, Ltd. 385-4258 from 6-9 am or during evening.

THE GARDEN BATH OF VICtoria, a men's facility is now open 24 hours at 660 Johnson St. 383-6623

PERSONS INTERESTED IN setting up Tofu/Tempeh-making shop please write Victoria Press Box 688.

DR. MAGOO'S DETECTIVE Agency International Science of Criminology. Victoria Press Box, 749.

INSTANT CASH FOR
B.C.R.I.C. Shares, Harbour Square Ticket Sales, 910 Government St. 381-6114.

PSYCHIC READING
Leonard Thornton PH.D. Spiritual healing, Chakral energy changes. 595-5675, for appt.

HOSTESS COURSE 8 SESsions. Party foods, flower arranging, etc. Register now. 658-8739.

HYPNOSIS COUNSELLING
Licensed consultant Bill Boychuk. Call 382-4092

ASTROLOGY READINGS. FOR appointment call Wayne at 385-0044.

MRS. PAYN-JONES, TRANCE medium, questions answered. 386-3603

CARD READING IN DEPTH
Seventh Year 656-1753

EUROPEAN FOOT CARE
By Monika 478-1245

SINGLE HAPPENING DANCE, Saturday August 23rd, 595-5281.

42 EDUCATION

A name known the world over!
ALLIANCE FRANCAISE
101, Bd, Raspoll — 75270 Paris
Cedex 06
Tel. 544-3828
THE OLDEST FRENCH SCHOOL FOR FOREIGNERS

INTERNATIONAL SCHOOL OF FRENCH LANGUAGE AND CIVILIZATION

Courses of all levels, all the year round, including Easter courses and Summer courses.

YOU MAY ENROLL AT ANY TIME

A choice of 7 schedules:

LANGUAGE LABORATORY
PHOETICS LABORATORY
SEMINARS

for Foreign Teachers of French
Training leading to business translator's diploma
Preparation for the Sorbonne examination (1st grade)
special for foreign students.
Tours and lecture meetings in Paris

CORRESPONDENCE COURSES
BAR-RESTAURANT
ACCOMMODATION LIST ON DEMAND

GEORGE WILLIS RETIRED Travel Agent and Publisher will give evening lessons on writing, composition, memos, stories, newletters and publishing brochures. Phone 382-4887 after 5pm for details.

BEGINNERS CONVERSAtional and written Italian classes. Maximum 10 persons. September 4, Tuesday, Thursday nights, 8-9pm. $25 month. 382-3667 evenings 6pm-12pm for information

ST PAULS KINDERGARTEN and preschool, 1379 Esquimalt Rd. Open house and registration, Tuesday August 26th, 10am-12noon. For information phone 477-8219.

TUTORING—PROFESSIONAL help by experienced teacher. French, math, new and old methods. 598-2331.

SESSIONS IN CONVERSAtional French, smaller groups, mornings or evenings. 595-1858.

CHINA PAINTING CLASSES starts September 3rd and 4th. Beginners, advanced. 385-5525.

43 DANCING

ROYAL OAK DANCE STUDIO, located West Saanich Road. Tap lessons for preschool to adult. Beginners to advanced. Beginners acrobatic classes. Limited enrollment. Register before September 5. Phone Janice MacDonald, 384-6725

SHARON WILLIAMS
School of Highland Dancing, member Scottish Dance Teacher's Alliance, Cedar Hill Rec Centre, beginners and advanced. Limited enrollment. Register before September 8. 383-2734 or 384-7834

GYMNASTICS
FALCON SCHOOL
Where quality instruction makes the difference. Classes for children and adults. For registration, Mrs. Klinovsky at 477-5981

THE BALLET SCHOOL NOW taking registration for fall classes. 383-3662 or 385-6376.

43 DANCING

SINCLAIR ACADEMY OF Dancing near Hillside Mall, offers classes in RAD ballet, BATD jazz and tap. Preschool to adult. Exams. Competitions. Recitals. Information and registrtion call 592-4653.

IRISH STEP DANCING ACADemy now accepting registration for fall classes. Phone Dolores Gaynor 477-0113.

60 FUEL

BEAVER FUELS
Full cord of seasoned alder, $75. Well split, free delivery. 382-9325.

WESTCOAST FIREWOOD
"Foil oil go wood"
Alder firewood delivery
479-5295

ALDER, CUT, SPLIT AND DElivered, $70 cord. Clean, full cords. 642-3676 after 10am. May God bless

SEASONED ALDER, $45 FOR 6x6x2 pickup load or 2 for $80. 479-7444

GREEN CEDAR CUT STOVE lengths, $25 ½-ton truck, delivered. 595-5363.

WOOD FOR SALE, CUT $40, split $50, for 8x4x2 pickup only. 656-7752.

SEASONED FIR, CUT, SPLIT, delivered, $80 per cord. 388-7607

63 TIMBER

WANTED TIMBER
FELLED, BUCKED or STANDING
Trucked Logs Wanted
Fir, Cedar or Hemlock
Ideal Sawmill Ltd.
385-0441

TIMBER WANTED
Standing or felled, top prices paid. 385-7013.
GLACIER LOGGING LTD

65 BUILDING SUPPLIES

JUBILEE BUILDING SUPPLIES Ltd.

Carpet Specials
NORDIC SHADOWS
REG. $14.50 SQ. YD.
SALE $9.95 SQ. YD.

NATURAL
REG. $22.95 SQ. YD.
SALE $16.95 SQ. YD.

TREVELLE
REG. $19.95 SQ. YD.
SALE $15.95 SQ. YD.

DIAMOND KITCHEN CABINETS AND DOORS
50% OFF

ALL SALE ITEMS IN STOCK ONLY

Monday to Friday
7:30 - 5:30
Saturday, 8:00 - 5:30

6772 Kirkpatrick 652-9141
OFF KEATING X ROAD

CanWest
building materials
3005 JACKLIN RD.

2x4 — ECON	$99/M
1x8 — ECON shiplap	$120/M
R8 — 2¾" insulation	$99/M
1x6 K.D. PINE channel siding	$495/M

HAND CRAFTED, solid oak entrance doors now in stock.

OPEN MON.-SAT.
478-5509

NORSECRAFT HARDWOOD
Industries Ltd.
383-4233
NOW IN STOCK
BIRCH
North America
ALSO: Open Saturday All Day
531 David St. 383-4233

CLARKE DOORS
NEW ADDRESS
185 LANGFORD ST.
Beside Doman's
Now is the time to close in those carports and install lovely cedar garage doors. Replace warped exterior doors before winter. Open Saturdays. 386-8861.

FOUNDATIONS DAMP PROOFED
Our high pressure spray with quality asphalt does a better job. Reasonable too.
WESTERN FORM RENTALS
658-5122

FENCING
Light constructed 3' picket fence 50' — $49. Standard 3' picket fence 50' — $69. 4' board or good neighbor fence 50' — $122.
SAANICH LUMBER
1496 ADMIRALS RD.
385-2486

ALUMINUM WINDOWS
Discounted prices for odd sizes. Also, thermal conversions, patio doors, screens, aluminum siding and gutters.
Alcan Building Products, 6680 Mirah Rd (off Keating X Rd.) 652-3901

CLEAR OUT SALE
All types of doors at clear out prices, reject and misc. building supplies. Open Saturdays. 185 Langford Street, 386-8861.

DOORS, PLYWOOD, WINdows, copper pipe, shelving, furnace, steel beams and posts, toilets, sinks, miscellaneous items. 3033 Scott St. Saturday and Sunday only.

SLUGGETT & BROWN JOINERY
Wood Windows, Doors, Frames
526 DISCOVERY ST. 382-3011

STD. & BTR. SMOOTH CEDAR. 2x4, 2x6, 1x10 & 4x4 on sale till Aug 31. TOOLS & SPACE, 338 Catherine St. 383-9600.

ROUGH CEDAR, ALL DIMENsions. Hidden Valley Sawmills. Open daily, till noon Sundays. 112-743-2830.

SOLID KNOTTY PINE KITchen cabinet doors with all hardware and some trim lumber and shelving. 598-1685.

CASEMENT WINDOW SET with large exterior glass door set, elm flat strip. 595-8252, 385-4665.

ITALIAN TILE AT DIRECT IMport price, a genuine saving. 386-2812.

UTILITY YELLOW CEDAR, clearout prices, $250 a thousand. Days 478-9609, evenings 478-2355

NEW CEDAR SHAKES, 18", $75 per square, delivered to your doorstep. Phone now, 384-2675.

4' FLUORESCENT LIGHT FIXtures, like new. Were $42 Now only $20. 477-9893

WHITE PAINTED DOOR, 23"x71" with brass handle, $25. 383-7230.

WINDOWS, SINGLE GLAZE, aluminum frame. Assorted sizes. 479-1174

WANTED: ALUMINUM WINdows, approx. two 3x5's and one 4x6. 658-8603.

METAL SHOWER STALL with fittings, $60. 3 sets wooden sliding doors, $30 set. 477-2675

65 BUILDING SUPPLIES

HOME LUMBER & Building Supplies
470 Ardersier Rd.
385-8711

PLYWOOD SALE

STANDARD	
4x8—5/16 Std fir	$6.50
4x8—⅜ Std fir	$7.50
4x8—½ Std fir	$10.25
4x8—⅝ Std fir T&G	$12.50
4x8—¾ Std	$14.50

	Factory	D:UnS
4x8—¼	8.50	$5.95
4x8—⅜	11.50	$6.50
4x8—⅝	16.50	$10.25
4x8—¾	18.50	$13.50

LUMBER SALE

STD. and BTR FIR	
2x4—6'	$155
2x4—92¼ pet Studs	$265
2x4—8'—14'	$285
2x6—8'—14'	$295
2x8—8'—24'	$310
2x10—8'—20'	$375

Louvered Bifolds
#1 Select Mahogany
c/w hardware

	½ Louver	Full Louver
2668	$38	$34
5068	$74	$65

Duroid Shingles
210 wt. No. 1 Asphalt self seal. All colours in stock, per bundle. $9.95

INSULATION

FIBREGLASS PRICE PER 1,000 sq.ft.	
R12—4"	$165
R20—6"	$265
R28—8"	$375

GYPROC

Price per 1,000 Sq. Ft.	
½" GYPROC	$135
⅝" FIRESTOP	$180
STUCCO WIRE	$30
PERMAX	$6.50

Deliveries made anywhere on Vancouver Island and Gulf Islands. Before you buy compare our prices. For quality, service and guaranteed savings, phone:

386-3374, 385-8711

BRICK
Thousands used red. 658-8818, 477-6402

LARGE ASSORTMENT OF lumber, windows, doors, and plumbing. Going cheap. 381-0391

METAL ROOFING WANTED, steel or aluminum. 598-3684

18" BARN SHAKES, 52 PER square. 642-5794.

70 MUSICAL INSTRUMENTS

BALDWINS ANNUAL Anniversary Sale

SELDOM will you see such a great selection of BALDWIN handcrafted instruments . . . the worlds finest quality in tone, touch and appearance. LIMITED QUANTITIES available at VERY SPECIAL PRICES.

NEW PIANOS

BALDWIN 334-hand rubbed pecan	$2495
BALDWIN 746 — satin walnut	$2595

GRAND PIANOS

KLINGERMAN (oriental) polished ebony	$5995
BALDWIN — Beautiful hand rubbed walnut	$12,500

USED ORGANS

Thomas . . . mechanics special. Cash and carry	$295
Baldwin . . . Orgasonic, nice tone	$695
Baldwin Fun Machine . . . loads of fun	$1295
Hammond M3 — very clean — reduced	$1345
Kawai E120W — reduced	$1695
Galanti F30 — like new	$2295
Hammond 126 — next to new	$2895
Hammond T500 and Leslie Cabinet	$3495 (Or best offer)

NEW ORGANS

BALDWIN Orla-Sustain, piano and one finger chords	$1695
BALDWIN Funster — w/Fun Machine	$2295

Many more . . . too many to mention . . . all normal services and guarantees included.
★ TERMS AVAILABLE

BALDWIN
MAKERS OF FINE PIANOS AND ORGANS
"Right Across From The Bay"
1736 DOUGLAS 381-0551

Woodward's

WE ARE OVERSTOCKED IN USED ORGANS AND MUST MAKE ROOM FOR OUR NEW FALL STOCK.

CLEARANCE PRICES ON:
CONN 314
CONN 552
YAMAHA BK20
GALANTI F10
HAMMOND L100

COME IN AND HEAR THE NEW LOWREY ORGANS WITH MAGIC MELODY. A NEW GENERATION OF SOUND.

THE NEW KIMBALL ORGANS OFFER SUSTAIN, RYTHMN, 1 FINGER CHORDS PLUS WIDE VARIETY OF ORGAN SOUNDS ENCLOSED IN AN ALL WOOD CABINET AT AN UNBEATABLE $1695. COMPLETE. OTHER MODELS ALSO AVAILABLE. EXCLUSIVE TO
BERNIE PORTER MUSIC
725 CALEDONIA 382-9542
PARK FREE
CLOSED MONDAYS
JULY AND AUGUST

NEW WURLITZER SPINNET piano and bench, finished in traditional fruitwood, $2195 includes 10 year warranty on piano and 50 years on sounding board.
SCOTT PIANO & ORGAN
1400 Blanshard 386-2434

EMMONS PEDAL STEEL GUITar, 4 ft pedals and 2 knee levers. $500. 112-746-4460.

70 MUSICAL INSTRUMENTS

MCMADNESS!
MCMIDNITE HOWL!
FRI., AUG. 29
FROM 10 PM-2 AM
Incredible prices on sticks, stands, pickups, accessories, straplocks, cymbals, machine heads, strings, harps, books, cases and more!
DON'T MISS
MCCLINIC!
SAT., AUG. 30 1 PM-5 PM
Bring your amp in between 1 and 5, we'll test your tubes, under load and give you a COMPUTER PRINTOUT of your amps true watts — on the spot!
Will give your guitar a fret polish, check the neck and intonation and electronic controls.
ABSOLUTELY FREE
From the store for people that play!
McMusic
COLWOOD
2244 SOOKE ROAD 478-4622

MINI-MOOG AND ARP ODYSsey synthesizers, both with cases, offers. King trombone and case, fine student horn, also Mastertone trombone and case, good beginner's horn. Phone Gary, 595-2664

RENT TO OWN
PIANOS & ORGANS
GLEESON MUSIC CITY
Home of HAMMOND Organ
714 FORT 388-9632

BABY GRAND PIANO, YAMAha 5'8", beautiful medium walnut case, excellent condition throughout, regularly tuned, priced $6000, phone 112-537-9206 after 6 PM

HAMMOND ORGAN, ALL THE latest features, cassette recorder, autochord, rhythm. Offers on $2100; much below replacement. 382-5775.

MUST SELL, LOWREY organ, Leslie speakers, 4 years old, solid walnut, perfect condition, sacrifice $1500 firm. 478-2484.

OLD VIOLIN, MADE BY August Kniezel in Vienna 1904, needs setting up, $150. Also combination radio and hi-fi, $25. 598-8602.

HAMMOND ELECTRIC organ, excellent condition, double keyboard, auto cord, rhythm, cassette recorder. Offers. 479-1970.

BACK TO SCHOOL SPECIAL
New Blessing B125 trumpet and case $225. PAMUS MUSIC, 1108 Blanshard (at Fort) 386-8475.

OLDER GRAND PIANO 5'8" excellent tone, good playing condition. 477-1715 evenings; 383-4214 daytime.

DOUBLE B FLAT BOOSEY Hawkes Imperial Tuba, complete with case, in good condition. $1000. 652-4970.

ECHOPLEX
Mastro Echolplex New Model, 2 months old, also hollow body electric guitar. 388-4385.

LES PAUL COPY, PEAVEY amp, $550 or offers. PA system speakers, $150 or offers. 478-5605.

UPRIGHT OAK PIANO AND bench, reconditioned 2 years ago. Have moved, must sell. $1195. 388-4424.

ROLAND GA60 AMP (BRAND new); Baldwin professional amp; Sound Source cabinet; many foot pedals. 479-2448

5 PIECE PEARL DRUM SET, Zildian cymbals, boom stands, excellent condition, $1000 firm. 479-2038

HAMMOND VS-300 ELECTRIC organ with padded bench and music light, 3 years old, excellent condition, $1000. 592-4884

9 PIECE SLINGERLAND QUAdra Plus drum kit. Like new, Paiste, Zildjians, boom stands included. $1000. 478-7659

GRAND PIANOS FOR SALE. Also several uprights. Allison Piano, 384-3935, 384-1154.

EXCELLENT OLDER UPright piano, $1800 or best offer. 652-4236

FRAMUS 12 STRING GUITAR, Texan model, new heads. $100. 477-1707.

YAMAHA G2J WALNUT Grand, almost new, must sell, 658-8045.

MUST SELL 14 CHANNELS, Tapco board 658-5108 between 5-7 pm.

HIWATT 100 WATT CUSTOM, M/V, plus 4X12 cabinets, $1,195. 595-6269.

6 PIECE ROGERS DRUM SET, excellent condition, $700. 477-6185

SPINNET PIANO, WINTER Company, $1800. Mill Bay, 112-743-9556.

HAMMOND ORGAN, A100 SEries. A real bargain at $2000. Duncan, 112-748-4258.

OLDER PIANO AND BENCH, upright, Williams Canadian made. $1020. 477-0785.

40 BUTTON CHORD ORGAN and 5 string Banjo with case. Eash $125. 382-1547

GETZEN 300 SERIES TRUMpet, case, mouth piece. Fine condition. $185. 383-0243.

FENDER RHODES ELECTRIC piano and headphones. Good condition, $850. 383-0753.

AMERICAN UPRIGHT PIANO for sale. Good condition. $1200. 383-6559 after 4pm

NEW VEGA GUITAR, 6 string, plus case, $375. 388-9816 nights

BEAUTIFUL FRENCH PROvincial Organ with all options, as new, very reasonable. 381-0391.

E FLAT ALTO SAXAPHONE, in good condition. $250. 652-4970.

SILVER FLUTE, LIKE NEW, ⅓-off, $200. 383-8553.

GUILD F20 NT GUITAR AND case, $400. 478-1668.

LOVELY WURLITZER organ, and old piano. 652-4347

71 MUSIC TEACHERS

"Enroll Now"
We are
Booking Rapidly
FOR
PROFESSIONAL
INSTRUCTION
Trumpet - Mandolin
Flute - Clarinet - Banjo
Saxophone - Trombone
BERNIE PORTER MUSIC
725 Caledonia 382-9542
Near The Bay Park Free

GUITAR LESSONS
by some of Victoria's hottest rock and roll guitarists. Beginner, intermediate, and advanced levels.
Also the best electric guitar repairs and modifications at the new
GUITAR SHOP
1618 GOV'T 381-5814

THE MUSICMETHOD
Now registering, for 1980-81 term, students age 3 - 83 in organ, piano, guitar, and accordion.
You'll love to play-our way.
Conservatory theory and examinations also available. Phone Colleen 382-8244

PIANO INSTRUCTION
JANET FICKINGER, ARCT
Associate of the Royal Conservatory of Toronto in Performance and Pedagogy. Preparation for exams, festivals and recitals. For information and registration call Janet Fickinger 658-8717, 1010 Trailwood Pl., Broadmead

71 MUSIC TEACHERS

ORGAN & PIANO LESSONS
Professional one-hour lessons for anyone any age. Enrollment is limited so register early.
Baldwin Piano & Organ Centre
"Right across from the Bay"
1736 Douglas 381-0551

PIANO TEACHER, NEW IN Esquimalt area. Popular, or preparation for Victoria or Toronto Conservatory exam. Also beginner and adult courses. C. Harvey, A.V.C.M, 388-5167 or messages left at 382-1535

GUITAR TEACHER WANTED for Duncan area. Must be able to read music, play classic and rock, also be reliable with neat, clean appearance. No others need apply. Victoria Press Box 793.

OPENING SOON
DAVE'S KEYBOARD CENTRE
To offer beginning and advanced instruction on piano and organ, private or group. Call Dave Paulson, 658-8045.

TRUMPET LESSONS BY PROfessional. Classical and jazz. Martin VanDerweerd, 478-8761, or Victoria Conservatory of Music, 386-5311

QUALIFIED PIANO AND theory instruction. Vic West-Esquimalt area. Some spots available beginning September. 388-4129

GUITAR LESSONS AVAILable in Pop, Rock and Country styles. Theory lessons also available. Call Karl, 386-0605.

PROFESSIONAL PIANO LESsons, your home, Colwood-Metchosin. A.R.C.T. and R.M.T. 384-4486

PIANO LESSONS, PREPARAtion for Toronto Conservatory exams if desired, Jubilee Hospital area. 592-7823.

THE MUSICMETHOD
Suzuki Orff Kodaly approach for pre-schoolers. Phone Colleen, 382-8244

THE MUSICMETHOD
Learn to play by ear and sing along. Learn to play gospel piano for church.

PIANO AND ORGAN TEACHer available, 15 years experience. Between 5pm-9pm 478-4289.

PROFESSIONAL PIANO INstruction, Toronto Conservatory, Grades I-X. Brentwood Bay. 652-4343

COLIN BONNEAU, ARCT, B.Mus, Dipl. Ed., accepting students: piano, organ, brasses, accompanist. 382-4179, 4:30-7pm

ESTHER MCCUTCHEON ARTC, LRSM, AWBM. Teacher of piano, James Bay. 384-9667.

L. W. HOWARD, ATCM, RMT. Piano—theory. Locating in Saanichton September 8th. 388-4584.

PIANO TEACHER, OAK BAY/Jubilee area, Susan Pappajohn A.R.C.T., L.T.C.L. 595-7666.

PIANO LESSONS. OAK BAY Junction area. $5.75 per lesson. 595-2492.

PIANO. YOUR HOME, PRIvate lessons keyed to suit you. James Bay area. 386-4210

ROCK, JASS, BLUES, FOLK, guitar lessons. Craig 598-6325.

77 MOTORCYCLES

Victoria
Harley Davidson
1980
Harley Davidson
ONLY 4 LEFT
1 — Sturgis belt drive
1 — low rider
1 — wide glide
1 — super glide
with the purchase of any of the above you will receive a
$300
accessory bonus at
NO EXTRA COST

AUGUST SPECIAL
1980 Model
All street bikes
500cc and up
You receive
$250
Accessory package at
NO EXTRA COST
See Us Last . . .
Before You Buy
VICTORIA HONDA
2851 Douglas 386-8364
Dealer 5854

Harley-Davidson
LOW RIDER
Class-style Performance
"MORE THAN A MACHINE"
BROOKLANDS MOTORCYCLES
937 Fort 383-5926
Dealer 6121

1976 HONDA GOLD WING GL 1000, 3,000 miles on rebuilt motor. Windjammer fairing. Good condition overall. $3500. 382-2313, WILLE DODGE CHRYSLER, 3200 Douglas St. Dealer 5881.

MUST SELL 1978 KAWASAKI 400, low mileage, excellent condition. Best offer. 383-8978 weekends anytime, weekdays after 5pm.

1975 HONDA CB 125S, APproximately 3700 miles, require $545. One set 3"-4" motorcycle carrier, new, $25 firm. 652-4315, 8am-8pm.

77 YAMAHA RD400, J AND R pipes, Konis Michelin P22's, quartz light, Dunstall bars, step seat, very fast, $1300. 383-6113, ask for Kent

1969 SUZUKI 350 6-SPEED, shield and rack, great shape. Asking $585. 1967 Honda 90, street, good running, $200 or best offer. After 4, 381-1568.

73 KAWASAKI 100, 3000 MILES on rebuilt engine, new chain and sprocket. Not road worthy. 790 Ralph. 479-2069. Best offer takes.

1976 HARLEY DAVIDSON Sportster. 16" rear wheel, new battery, regulator pipes, etc. Excellent condition, $3400 or best offer. Must sell. 598-4704.

78 SUZUKI 750 WINDJAMMER III, loaded with options, 32,000 km. Asking $3,250. Triangle Homes Ltd., 656-1122, 656-7251. Dealer 10558.

VESPA MOTORSCOOTERS
MOPEDS — 18 MODELS
ISLAND MOTORS, 385-3515
602 Esquimalt Rd. Dealer 5138

MUST SELL 1976 650 YAMAHA, good condition, 10,000 miles, backrest and rack, $1400 or best offer. 385-8997

79 HONDA HAWK, 400, WITH everything, excellent condition. $1600 or best offer. Phone after 6pm, 652-7333

1973 HONDA 450, IN GOOD CONdition, low mileage, $600. Phone days 387-5321 Monday-Friday

77 MOTORCYCLES

Islands' Largest Selection of
USED BIKES
Many On Sale Now
Save Up To $1,000

	WAS	SALE
*78 YAM 1100	$4995	$4495
*78 YAM 1100	$4995	$4695
79 HON CBX	$4199	$3699
*76 HON GL LTD	$3999	$3599
*77 SUZ GS750	$2999	$2699
*77 YAM XS750	$2399	$2199
77 YAM XS750	$2199	$1999
79 YAM XS750	$2699	$2499
*79 YAM 650 SP.	$2499	$2199
78 HON 750F	$2699	$2399
75 HON 500 w/sidecar	$1895	$1699
78 YAM TT500	$1699	$1499

PLUS

ROAD

*79 HON CM 185	$1299
*78 HON CM 185	$1099
75 YAM 125	$ 599
78 HON NC50	$ 379

*DENOTES EXTRA EQIP.

TRAIL

80 HON XL500	$2199
79 HON XL250	$1649
79 HON XL250	$1599
79 YAM MX80	$ 595
78 HON Z50	$ 399
78 HON CT90	$ 849
77 HON XR75	$ 595
77 HON XR75	$ 499

AS-IS SPECIALS

76 YAM RD400	$ 799
78 HON CB125	$ 599
75 YAM 80	$ 349
75 HON CB125	$ 399

PLUS OTHERS NOT LISTED

MULLINS MARINE
925 Yates St. Dealer 5245
382-1928 382-4515

HONDA SPECIAL
On 1980 Models
CB750F
CB750 Custom
CB650 Custom
CX500 Deluxe
$250 BONUS
Buy any of the above models and receive a $250 accessory bonus of your choice.

CM400TA
CM400EA
CM200TA
XL250SA
XL185SA
XR200RA
$100 BONUS
Buy any of the above models and receive a $100 accessory bonus of your choice.

PLUS . . .

HONDA MINIS
ON SALE NOW

XL80SA	REG. $879	NOW $799
XR80	REG. $829	NOW $769
CR80	REG. $879	NOW $799
Z50R	REG. $629	NOW $529

PLUS . . .
79 CM 400TZ, c/w carrier and backrest and safety bar $2199

MULLINS MARINE
925 Yates St. Dealer 5245
382-1928 382-4515

1980 YAMAHAS
ON SALE NOW
Save Up To $500

	REG.	SALE
1100 Special	$4849	$4349
1100 STD	$4599	$4199
850 STD	$3699	$3399
650 MAXIM	$3549	$3399
650 Special	$3099	$2899
250 SR	$1589	$1489
MX 175	$1399	$1299
MX 100	$ 939	$ 859
MX 80	$ 729	$ 669
YZ 125	$1689	$1499
YZ 50	$ 799	$ 739
GT 80	$ 829	$ 769
DT 100	$1029	$ 949
XT 250	$1889	$1769
TT 250	$1889	$1769

PLUS
79 YAMAHA
IT 250 NOW $1699
MX 175 NOW $1199

SEE US NOW AT
MULLINS MARINE
925 Yates St. Dealer 5245
382-1928 382-4515

1979 YAMAHA XS1100 SPEcial, 10,000 km, Fairing, back rest and carrier, custom paint. $3950. 642-5310.

SUPERB BRAND NEW
1979 Honda CB750K, only 4000 kms, must sell, $2800 or best offer. 479-8690, 382-5892.

1979 HONDA 750K, EXCELlent condition, all highway miles, accessories. $2500 or best offer. 388-6904.

79 XS ELEVEN, NEW REAR tire, immaculate, $3450. Vetter Windjammer IV fairing and lowers, $450. 652-4280

72 HONDA 750, PACIFICO fairing, sissy bar, excellent running condition, 14,000 miles, $1600. 474-1080.

RARE 1977 TRIUMPH 750 BONneville Silver Jubilee Limited Edition. Immaculate. Offers. 477-2459.

HONDA CB 360, 1975, GOOD condition, 22,000 miles. Asking $825 or best offer. 479-9212 after 4:30; ask for Cam.

1975 YAMAHA 80, EXCELLENT condition, $450. New motorcycle trailer, holds 3 bikes including straps, $575. 656-4276.

750 HONDA FRAME AND some accessories or trade for 750 ridgid frame. Phone after 5pm, 479-0839.

79 HONDA CX500 DELUXE. With Windjammer and extras. Replacement cost over $3800. Sell for $2650. 112-743-4246

1979 HONDA XL500S, SINGLE cylinder dual purpose bike, 4500km, excellent condition, $1750. 477-6122 or 658-5483.

1976 HARLEY DAVIDSON Sportster, very good condition, must sell immediately. $3200. 478-3314.

73 NORTON 850, ALSO 72 750 Honda, open to offers. Must be sold, leaving country. 1761 Haultain.

MOPED MOBYLETTE, MAKE reasonable offer, August 79 1500 miles, 477-0317 noon or evenings.

77 HONDA 550 SUPER SPORT. Excellent buy at $1395. 382-2313 Wille Dodge Chrysler, 3200 Douglas, Dealer 5881.

BRAND NEW 1980 YAMAHA Exciter I SR250G, must sell, $1,400. Phone between 6:30-9:30 pm. 595-3117.

MUST SELL. 1978 HONDA 750-4, 12,000 miles. Accessories. $1925. Call between 5-8pm 477-3662, ask for Ed.

1976 YAMAHA RD-400, GOOD condition, crash bars, backrest carrier, $950. Wind fairing, $125. 652-9397 after 6pm.

1980 KAWASAKI 440LTD, 4000 kilometres. $1900. 658-5657

77 MOTORCYCLES

1978 MOPED MOBYLETTE, double seat, saddle bags, helmet and shield. Less than 1000 miles. Like new. $500. 479-5444.

1976 SUZUKI 380 GT, 9,000 miles, windshield, crash bar, recently tested, good condition. $1200 or best offer. 478-4662.

SAVE $1000 ON THIS AS NEW, still under warranty, low mileage, 750K Honda. $2600 including extras. 384-6647.

WANTED 175/350CC MOTORcycle engine. Running or repairable condition. With or without bike. 112-746-7078

MUST SELL. 1977 HONDA 750, fairing, sissy bar, good condition. $1500 112-748-3809 or 112-748-1874.

1973 KAWASAKI 750 TRIPLE, excellent running condition. $895. 474-1500.

1973 HODAKA TRAIL BIKE, 125cc, good running condition. $250. 474-1500.

76 YAMAHA XS360, $1300. Windkutter fairing, $300. 385-1616 after 5pm.

77 348 MONTESSA, EXCELlent condition, $1400 or best offer. 479-1587.

1978 HONDA MOPED WITH helmet, 900 kilometers, $415. 385-0786.

71 450 HONDA, HELMETS, rack, fairing and saddlebags. Offers to $700. 656-7032.

1978 HONDA 550, WINDscreen, good shape, low miles, $1750. 595-5953.

CB360 TWIN HONDA, 3200 miles, mint condition, two helmets. $1095. 595-0627.

1978 YAMAHA 750 SPECIAL. Excellent condition. $2000. firm. 474-2044.

NORTON 850 COMMANDO, 1974, 16,000 miles, excellent condition. $1800 firm. 384-0818.

1975 YAMAHA RD200 STREET bike. Excellent condition, $600. 477-3319 (Peter).

79 750 YAMAHA SPECIAL, must sell, mint condition, call 478-7785 after 6pm.

HONDA 305 DREAM, NEEDS some work, $135 or offers. 479-4943.

1970 YAM DS250, GREAT shape, runs well, $350 or offers. 479-2133.

1968 HONDA 50 CC, LADY driven, cheap transportation, $200, 595-6554

1980 YAMAHA 1100 SPECIAL, 5,000 kilometers, carefully operated, $4300. Call 479-5338.

1979 HONDA CX500, SHAFT drive, water cooled, low mileage, $2200. 598-6325.

79 HARLEY LOWRIDER, 80 cu.in. warranty, custom murals. 598-6335.

1979 HONDA TWIN STAR, EXcellent condition, low mileage. $1100. 479-2813

1979 HONDA 750 LTD EDITION. Full tour bike, 3000 miles. $5200. 595-7705, Dawn, 1-5pm

1979 348 MONTESSA, 600 miles. $1900 or best offer. 383-3638

1976 CAN-AM 125TNT, NEW chain and sprocket, great shape, phone 384-8825

75 SUZUKI 250 ENDURO, REbored, new piston, excellent condition, $800. 477-4844

TWO NEW K&N AIR FILTERS for older 650 Yamaha. $30. 474-2934.

76 900 KAWASAKI, LOADED with performance, low miles, $2600. 478-3855.

1975 HONDA 360CB, $750. NEW Shoei helmets, $50 each. 478-8638.

SUZUKI 100TS, 78, 5600 KM, $650. 384-4486 before 2pm, after 10pm.

77 HONDA 125—S, 2000 MILES, helmets, windshield. $600, offers. 386-2107, 385-8324.

1977 YAMAHA XS750, FAIRing, saddle bags, extras, $2150, 382-2702.

650 YAMAHA, RECENTLY tuned, new rear tire and Konis, $1850. 479-3478.

SMALL TRAIL BIKE WANTed. PO Box 83, Youbou B.C. v0r 3e0.

78 YZ125E, VERY GOOD CONdition, new parts. $775. 652-4116.

75 KAWASAKI, 175 ENDURO, $600. 478-6377 after 5pm

1978 GS 1000 SUZUKI. $3500 OR best offer. 385-1690 anytime.

72 350 HONDA SL TRAIL, $350. 382-5254.

1979 HONDA 400 HAWK.
385-4774.

1976 HARLEY DAVIDSON. 1200/ SLH. $5800. 477-1707.

1978 GS 400 SUZUKI, 13,000 KM, $1100, 386-8961

1975 SUZUKI 550, $850 OR BEST offer. 479-7022

250 YAMAHA ENDURO, LESS than 2000 miles, $1200. 595-0736.

1979 HONDA XR185, 4 STROKE trail-bike, $950, 478-8047

80 YAMAHA 650 SPECIAL, $2500. Call before 3pm 385-5228

'74 HONDA 360, GOOD CONDItion, $900. 478-3815.

78 TRIALS TY YAMAHA, $1500 firm, 479-5924

1976 HONDA 750 KONI, K9L, Hooker. $1799. 386-9756

HONDA 50 MINI BIKE, 3 years old, $250. 652-3262

1979 HONDA 185 TWIN STAR. Like new. 381-0889

1979 VESPA MOTOR SCOOTer, 200cc. 479-8996

PROFESSIONALLY chopped 650 Triumph. 388-6229

1976 TY TRIALS, GOOD CONDItion. 385-9283.

1978 YAMAHA TY175 TRIALS, good condition, $925. 658-5825.

1977 175TY, $900 OR BEST offer. 656-6939

1978 175PE SUZUKI, GOOD condition. 384-5620

1977 YAMAHA IT 175, EXCELlent condition, $800. 478-1896.

1978 HONDA XL 250S, EXCELlent shape. 383-6372.

500 KAWASAKI FOR PARTS OR as is. 479-0782

75 CC KAWASAKI MINIBIKE, $350 or offers. 656-2637.

79 HONDA 185 TWIN STAR, like new. 479-3766, 381-1224.

HARLEY DAVIDSON 250 parts for sale. Phone 384-1047

1978 XS—1100, MINT, CUSTOM paint, $3400. 386-1048, 477-6560.

78 BICYCLES

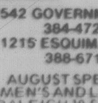

RUSS HAY BICYCLE SHOP

2542 GOVERNMENT ST.
384-4722
1215 ESQUIMALT RD.
388-6712

AUGUST SPECIAL
MEN'S AND LADIES
RALEIGH 10-SPEEDS
$169.88
TRADES WELCOME

DOWNTOWN
BIKE REPAIRS
BEN HILL'S SPORT
SHOP
1815 DOUGLAS

LADY'S 19" 10 SPEED BIKE Excellent condition, fenders and infant carrier seat. As new $150. 595-2846

78 BICYCLES

1 RALEIGH MENS 21" 5 speed, $65. 1 Raleigh mens 23" 3 speed with generator hub, $125. 382-3341 before noon.

GIRL'S BIG WHEEL, $20; TRIcycle, $12; Ride-Em motorcycle, $12; tractor, $8. Wanted: Girl's training bike. 658-1176.

BOYS MOTOCROSS, EXCELlent condition, 1 year old, new $113, asking $70 or best offer, phone 652-3705

1-GIRL'S AND 1-BOY'S BIKE, good condition, $40 each. 652-1647 after 5.

MENS NORCO CARRERA 12-speed, 2 months old, alloy components, $250. 478-5025.

WANTED: BICYCLE FOR 6 year old boy, good condition. 477-0466.

MENS APOLLO 10-SPEED, $100. 1891 San Juan, 10am-8pm Saturday and Sunday.

YOUTH'S APOLLO 5 SPEED, 18" bicycle, excellent condition, $75. 592-2962.

NEARLY NEW WHITE LADY'S 10-speed, Raleigh, 21½", $165. 388-6104, days.

RALEIGH LTD 10 SPEED, 6 months old, cotterless cranks etc. $110 592-4388.

BOY'S 3 SPEED MUSTANG bike, like new. $75 477-5428.

LADY'S, 5 SPEED, GOOD shape, $65. 479-8634

LADIES 3-SPEED RALEIGH bicycle, $50. 477-6119.

80 BOATS and MARINE

THUNDERBIRD YACHT SALES
WESTPORT MARINA

Next to Swartz Bay Ferry
2075 Tryon Road, Sidney, B.C.
656-5832

1980 BAYLINERS IN STOCK NOW

SPECIAL
OF THE WEEK
'75—25' CHRISCRAFT
EXPRESS
F.W.C., C.B., Vapor sensor, depth sounder, Bennet trim tabs. Boat is ready to go. $22,500

EXPERIENCED
BOATS

78—18½' Starcraft, trlr.	$9,500
73—22' Fibreform	$9,950
70—24' San Juan	$9,950
73—22' Fiberform Exp.	$9,900
70—24' Sea Ray	Sold
75—24' Fiberform Exp.	$11,950
74—24' Bell Boy C.B.	$11,900
75—24' Reinell Exp.	$12,800
55—28' Norcraft	$12,995
75—24' Reinell	$12,500
75—25' Chriscraft	$22,500
74—24' Saratoga Exp.	$13,900
74—24' Reinell C.B.	$13,900
74—24' Nisqually f.w.c.	$14,500
74—2550 Saratoga	$13,900
75—24' Reinell Exp.	$13,900
74—25' Saratoga	$14,295
74—26' Hourston C.B.	$22,900
64—27' Chris Connie	$15,900
75—22' Sea Ray Exp.	$14,950
55—26' Chris	$17,300
75—24' Winner f.w.c.	$17,500
78—24' Saratoga f.w.c.	$17,500
78—25' Bell Boy C.B.	$23,900
76—26' Trojan Express	$27,900
46—35' Matthews	Sold
62—36' Richardson	$43,900
73—40' Cruise-a-Home	$53,900
75—34' Gulf Trader	$74,900
74—40' Tolly Tri	$112,000
76—30' Trojan Exp	$39,500
80—30' C.B. Trawler	$77,000
77—22' Double Eagle	$18,900

CALL
RICH or RON

656-5832

OPEN 10 a.m.-7 p.m.
Closed Tuesday

VAN ISLE MARINA

POWER

24' Fiberform; 26' Tolly; 26' Fisherman's Delight; 26' Trojan; 26' Sel Cruiser; 26' Garden; 26' Displ. Cruiser; 26' Chriscraft; 26' Hull and deck, f/g; 27' Fairliner; 28' Pelagic; 28' Chriscraft; 28' Disp. Cruiser; 30' Chriscraft; 30' Disp. Cruiser; 30' Grenfell; 30' Trojan; 32' Grand Banks; 30' Ex-fish boat; 31' Enno's; 32' Grenfell; 32' Disp. Cruiser; 32' Tollycraft; 34' Diesel Displ.; 34' Centre Bridge; 34' Trawler; 34' Fairliner; 36' Chris sdn.; 36' Diesel Classic; 37' Monk; 38' Monk tri-cabin; 38' Tolly; 40' Monk; 41' Disp. cruiser; 41' Canoe Cove; 44' McQueen; 44' Garden; 50' Diesel Trawler; 51' Motor Cruiser; 52' Monk; 65' Ex Dept. Fisheries.

SAIL

20' Newport; 22' Sloop; 24' diesel sloop; 25' C & C; 25' Tanzer; 25' Wood Sloop; 26' Reinell; 26' Traditional Sloop; 27' Classic; 27' Cal; 28' Classic; 29' Ranger; 30' Motor Sailer; 34' Cutter; 35' Atkins Sloop; 39' Motor Sailer; 37' F/G Hull and Deck; 40' Islander Motor Sailer; 41' Cutter.

The above is an example of some of the vessels we are seriously offering for sale. For more information please contact JOHN ALLEN at:
VAN ISLE MARINA CO. LTD.
Harbour Road Box 2130
656-1138 Sidney, B.C.

GLAS-PLY 10 PACKAGE

Check our competition for this sort of value! Glas-Ply's 1700 series runabout with walk-through windshield, sleeper seats, heavy-duty upholstery, full instrumentation, full canvas, stern seats, 120 HP Volvo, Road Runner trailer, 2200-lb. capacity galvanized, surge brakes, all for $9,999

GIBSON
Powercraft Centre Ltd.
730 HILLSIDE AVE.
382-8291

When YOU Earn Your Living on the...WATER the...
LANDING CRAFT Sealander
CAN EARN YOU MORE!
30 Knots cuts Travel Time... Whether it's freighting, fishing, carrying crews, fire fighting, patrolling, diving...this unique beach landing craft in 4 models 18' to 37' capacities 1 to 8 tons.
SEALANDER MARINE
DEPT. VC
60 Riverside Dr.
N. Vancouver, B.C.
Canada V7H 1T4
Phone (604)929-5451
Telex 043-52686

34' CHB Trawler, 120 HP Ford Leyman, auto pilot, diesel furnace, full electronics	$82,000
14' K&C with trailer	$ 2,495
17' SANGSTER I.O.	$ 3,995
21' BAYLINER & trailer	$10,900
22' SANGSTER Sedan	$10,900
22' K&C	$10,500
22½' FIBERFORM Sep	$12,900
23' BELLBOY H.T.	$15,500
24' GREW H.T.	$17,900
24' REINELL C.B.	$12,500
24½' SEARAY C.B.	$16,900
25' SANGSTER C.B.	$16,500
26' FIBERFORM C/B twins	$17,995
26' TROJAN Sedan	$15,500
27' UNIFLITE Twins	$29,900
30' SEARAY C/B	$61,900
34' TOLLY Tri-Cabin	$87,500
34' CHB Trawler	$82,000
36' UNIVERSAL Trawler	$115,000
39' CONVERT Troller dsl	$44,900

SAIL

27' CATALINA	$22,500
30' C&C Mega	$25,950
39' CHEOY LEE	$139,000

GEDAR GROVE YACHTS LTD.
Located on the Highway
Just before Swartz Bay

the Home for
ZETA BOATS
in Victoria

656-2580

NEW CAMPION PACKAGES

1980 16' Severn camper top, walk-through windshield, 50 HP Johnson, 1350 lb. Road Runner trailer.

PACKAGE $6,850

1981 17'6" Alert full camper top, walk-through windshield, stern seats, 70 HP Johnson elec., 1650 lb. Road Runner trailer.

PACKAGE $8,450

1981 17'6" Alert hardtop, walk-through windshield, stern seats, 70 HP Johnson elec., 1,650 lb. Road Runner trailer.

PACKAGE $8,950

Package deals include lifejackets (2), paddles, tie lines, fenders, marine battery and sea trial.

bcc bob whyte marine ltd.
SALES AND SERVICE
Corner Harbour and Resthaven
656-7286

SUMMER HOURS
OPEN 7 DAYS
9 a.m.-6 p.m.

81 AQUASTAR 17'

—470 Mercruiser
2200 # Roadrunner
Full Canvas $13,900

80 STRATACRAFT

—GALAXY 18'
140 Mercruiser
2200 # Roadrunner
Full Canvas $14,200

80 Boston Whaler

15' Striper
50 Mercury Outboard
800 lb. Roadrunner Trlr.
$9395

THESE AND MORE
AT YOUR 1-STOP
MARINE CENTRE

Mercury Marine

385-1457 800 Cloverdale

ON DISPLAY

41'	Victorian Trawler Sdn. Brand new	SOLD
38'	Chris, loaded	SOLD
36'	Victorian Trawler dbl. cabin, brand new	$128,000
34'	Monk C.B., diesel	$ 38,500
29'	Sailboat fg custom	$ 22,000
28'	Bayliner Com. Br.	$ 37,950
27'	Chris Sportfisher U.S.	$ 16,500
26'	Tollycraft	$ 29,000
25'	Albin very clean	$ 29,000
24½'	Bayliner immac.	SOLD
24'	Reinell ht. clean	$ 13,500
23'	GlasPly 165 I.O.	$ 14,900
22'	Reinell H.T. immac.	SOLD
21'	Runabout fg, 350 V8	$ 11,950
16'	2 fishing rentals, ea.	$ 3,500
15'	Sangster Craft, 65 ob	$ 2,750
12½'	fg., trl., 20 h.p. Evinrude	$ 2,395

Trades Considered

Deep Cove Marina and Yacht Sales Ltd.
109912 Madrona Dr. Sidney
656-2810

SKOOKUM SALTY
Safest most economical year round family & fishing craft in 17'.

16' SIDEWINDER

W/trl & 75 HP Evinrude		$5,000
2-120HP Mercruisers		$1000ea
Mercury	4.5 HP	$625
Mercury	9.8 HP	$945
Mercury	20 HP	$1,150
Mercury	40 El HP	$1,600
E-Z Loader, 600 lb galv.		$510
E-Z Loader, 800 lb galv.		$555

Open 7 days: 7 a.m. - 7 p.m.
2072 Henry Ave., Sidney
656-7311 656-7664

home of the MARINER

SKOOKUM

THE BOAT LOFT

THE BOAT LOFT

We are the Boat Loft

And this is our summer clearance

FANTASTIC BARGAINS ON
Coleman canoes
O'Brien water skiis
Skimmer sail boards
Misc. boating hardware

Catch the summer while it's here.

Have we got a deal for you or my name ain't Ray.

381-1323 563A Johnson

1981 BAYLINER 17' MUTINY

- Full convertible top
- Running lights
- 70 HP Mercury
- Road Runner trailer
- Battery and box

PACKAGE $8,995

CALL HARRY, 656-5832

THUNDERBIRD YACHT SALES
WESTPORT MARINA
Next to Swartz Bay Ferry
2075 Tryon Road, Sidney, B.C.

SACRIFICE
26' Chris Cavalier, near new engine, immaculate condition, terms available. 478-8247

80 BOATS and MARINE

DOUBLE EAGLE

New 17' Deluxe

- Full camper top
- 2 elec wipers
- 80 HP Mercury el.
- 2000 lb. galv. EZ Loader
- battery and box
- Reg. list $10,267

PACKAGE $9,240

★ ★ ★ ★ ★ ★

GOOD SELECTION
MERCURY and
HONDA Outboards
IN STOCK NOW

MULLINS
MARINE
925 Yates St. 382-4515

NATIONAL
Yacht Agents & Brokers.
Yacht Charters, Moorage.

CROWN 28 diesel Sloop with wheel steering, headsail reefing, full instrumentation, cabin heater. In immaculate order, $37,500.
National Yacht Sales Ltd
2060 White Birch Rd Sidney, B.C.
V8L2R1 Tel. (604) 656-3966

VETUS
Polished, solid brass CABIN LAMPS. Dome, bulkhead and reading lights available. Also by Vetus — small engine WATER STRAINERS. See them on display at
McQUADE'S
MARINE SUPPLY
1252 Wharf St. 388-4343

SOUNDERS SPECIAL SALE

SEA FARER 3
FLASHER SOUNDERS
Reduced to $130
At Victoria Marine Electric
We also repair all
makes of depth sounders.
24 Huron St.
383-9731 382-6153.

26' TOLLYCRAFT

Twin OMC 165 I/O, VHF, CB, 2 compasses, full galley w/oven, standing head, large aft & command bridge decks for fishing, diving & sunning. A rare & immaculate F/G yacht at the very reasonable price of $38,750. On view no at
Deep Cove Marina and Yacht Sales Ltd.

1976 SANGSTER CHINOOK 23', V-8 Mercury cruiser. 188 hp., sleeps 5, sounder, compass, cb radio, stove propane, anchor, rope, chain, breakfast nook, toilet, bow rails front and stern, downrigger, swim-grid, trim tabs, blower, bilge pump, electric wipers. Boat is moored at Esquimalt, can be seen for demonstration anytime. Reduced to $14,900 from $15,500. Bruce Lockhart, 382-6315 or 388-5714. Bridge St. Motors.

"NEVER BEFORE ADVERtised" "Sorex" 30' custom built express cruiser of Grenfell design. Built for Gov't to heavy specs. Topside planking 13/16" mahogany, double bottom skin of mahogany, with 18" sawn frames, fastened with S. bronze. Power is 280 HP heavy duty Ford industrial engine, F.W.C., and brand new. Survey available. $29,900. Wayne Lewis, Captial City Boat Brokers, 386-7555.

TRADE OR SELL
26' Spencer. Hard top cabin cruiser. Professionally built and renovated throughout. 4 bunks, head, galley, new steering, 115 hp Johnson and Seagull auxiliary, both excellent. Cruises 12-18 mph. Spotless. Must sell or trade up, plus $15,000, for larger boat. Moorage available. $10,600. Brokers welcome. Talbot 388-5123, 656-4355.

SUMMER SALE OF I/O CRUISERS. 2250 REINELL, 165, new canv. $9,500.
FIBERFORM 24 Exp. New power, $10,000
FIBERFORM 22 SITKA '76 deal $10,900
DOUBLE EAGLE 20, Volvo FWC, offers.
All on display at VICTORIA BOAT MART 453 Head St. 383-3324

IT'S BOTTOM TIME!

Come and let us do your bottoms with our fast and efficient pressure washer. Phone for appointment for travel lift or marine ways for haul outs.
Canoe Cove Marina Ltd. 656-5633

Star Marine
MARINE BROKERS
SAIL & POWER
9843—2nd St., Sidney
656-3112

CANOE COVE
Yacht Sales
Open 7 Days a Week
656-5711 656-3915
Evenings, 652-4386

41' CANOE COVE, TWIN Turbo Perkins diesel, VHF and AM radios, stereo, diesel hot air furnace, radar, 2 sounders, electrolysis system, dinghy on electric winch. In excellent condition. Trades on buildings, boats or aircraft considered. $130,000. Terry Forsyth, 656-6560, 383-1801

VHF
SPECIAL — 55 channel dual watch marine radio telephone with antenna and PA horn $699.50. VHF 12 channel $399.95. CB units $109.95
B.C. SOUND & RADIO Service
931 FORT 383-4731

PRICE SLASHED!
26' TOLLYCRAFT, reconditioned. Overhauled power. We've slashed the price for quick sale.
$10,900
Contact Reg Midgley, 385-8756.
Reg Midgley Motors Ltd.

SIDNEY PROPELLER
& MARINE POWER LTD
Used 24hp Farymann diesel engine. Rebuilt 14,000BTU. Used 28,000 BTU Espar diesel heater. Used Force 10 heater. Used 14hp Volvo outboard. 656-3421, 656-4356.

CHARTERS UNLIMITED

Welcome aboard the M.V. Getty for fishing, diving, sightseeing, etc. Reasonable rates. Call Ron, 479-0139.

SKIERS AND FISHERMEN I want a hot pool, must sell my 15½' fibreglass Sangstercraft, 4 seats, auxiliary motor support, 'gator trailer, very good condition, no motor, full convertible top available. Must go this weekend to best offer near $2200. 656-5818

CLEARANCE
16' VANGUARD complete with convertible top, 50 H.P. Mer. 1250 lb. Roadrunner trailer $6295.
Thunderbird Yacht Sales, call Harry 656-5832

$3000. "AUK" 3 YEARS OLD, 26' cruising cat, gaffed rigged Ketch, 4 sails, dinghy, 4½ Evinrude O/B, can be seen at Government Dock (Wharf St.) Garth Johnson, 107—373 Michigan St. after 6pm. 385-0692 after 5pm.

80 BOATS and MARINE

46' ALUMINUM FISHING VESsel, "Twila Dawn". ON331138. Built 1970, GM671, refrigeration, electronics, valid C licence, 20 tons. Sealed bids accepted to Sept 30th, 1980. No bid necessarily accepted. For info call Starport Ltd., 754-3444, Nanaimo.

"LIVABOARD SPECIAL"
L-27 B-8.6. D-4' Aluminum, double ender. 2 cylinder lister. 45 gal fuel, 30 gal water, C.B., sounder. Excellent starter boat, too many extras to list, $9,500. Wayne Lewis, Capital City Boat Brokers, 386-7555.

HEAVY GAUGE ALUMINUM trailers. No corrosion, no rust. Include automatic load equalizer and nylon bearing rollers, safety chains and winches. Most models in stock, new and used. Call 656-7023 Monday-Saturday, 8am-5pm

41' Deltaga freezer troller, 1977, $200,000; 36' Troller. Our best, $95,000.

SQUIRE & COOMBS
MARINE BROKERS.
384-3363.

24' REINELL - 75
188 Merc I/O, new canvas. VHF, CB, compass, standup head, dinghy. Anxious to sell
Now ... $13,500
Deep Cove Marina, 656-2810.

1977 26' NORTH SEA
Aft Cabin, 6-cylinder diesel, VHF, CB, fridge, furnace, stove with oven, immaculate condition. Boathouse and moorage available. $34,900. 656-3726.

CHEOY LEE
Diesel Trawlers
For Information Call
ANGLER'S ANCHORAGE
MARINA
652-3531 933 Marchant Rd.
Brentwood Bay

OUTBOARDS-INBOARDS
Repairs up to 25hp.
PARTS: CHRYSLER
-SEAGULL-BRIGGS
D&R Mowers
615 Chatham
384-5551

CUSTOM MARINE CABINETS and expert woodwork done by quality craftsmen. Call Philbrook's Shipyards Ltd. at 656-1157 for free estimates — located at 2324 Harbour Rd., Sidney.

17' CANAVENTURE WITH 120 Mercruiser inboard/outboard, full canopy and Calkins trailer. Only 110 hours. Looks like it's just out of the showroom. Only $8000 or best offer. 382-2868 after 5pm.

20' BRANDLMAYR CABIN cruiser, fiberglass over mahogany on oak frame. Twin bunks, stove, sink, full head, rebuilt Volvo Penta 250 I/O, ideal fishing and cruising boat. $6,950 112-743-5434.

MERCURY
MERCRUISER
SERVICE
Marine & Power Products
402 A Esquimalt Rd. 382-1211

URGENT SALE. 36' TRI-CABIN diesel power cruiser, only $33,900. Elegantly finished. We've bought larger boat and must sell fast. 382-1575 after 5pm and weekends or 595-1122, line 54

30' DOUBLE END WESTCOAST trawler. All gear and cabinets have been stripped and boat is ready for conversion to a comfortable cruiser. No motor. Asking $1,500. 385-5406.

SPECIALIZING IN BOAT flag, pennants and banners. Your name, logo and design applique on heavy duty nylon. Guaranteed work and service. 382-8924.

36' CRUISER 6 CYLINDER Chrysler Crown. Cedar on oak. Refitted in July. Beautiful interior, shower, sleeps six. Ideal liveaboard. Call Nanaimo after 5, 753-9604.

1975 6-METER BOAT, CUDDY Cabin, 188 Mercruiser, CB radio, trim tabs, marine head, four lifejackets, anchor, three spare props, EZ-Load trailer. Asking $7500. 658-5165 or 658-8224.

16' RUNABOUT, FULL CANvas and instrumentation, varnished decks, 1974 85 hp Merc outboard, complete with E-Z load trailer. $2500 595-4824 or 385-7766 Paul.

1967 15' THORNS ALUMINUM with trailer. 1967 40 horsepower Johnson. Full controls, electric start, manual shift. 592 Island Road, South Oak Bay, evenings. $1300.

MERCRUISER PARTS & SERVICE

Canoe Cove Marina Ltd. 656-5633

32' BRANDLEMAYR DESIGN cruiser, twin 6 gas, loaded. A steal at $17,000. 112-287-9258 days, 112-337-5691 evenings. Campbell River.

17' BIMINI FIBERFORM, APprox. 150 hours, 140 Mercruiser inboard outboard, full galley, sleeps 3, 3500 pound Calkins trailer, $7900. 382-7680.

CUSTOM MASTS AND SPARS, in spruce & fir to 80', interior joinery, repairs, refinishing by qualified shipwright. Please phone 656-4476

27' SEALANDER BARDGE with sea license, equipped for crab fishing. 375 stainless traps, holding cages, etc. Phone 112-949-7903.

17' DOUBLE EAGLE HARD top, 70 hp Johnson outboard, Roadrunner trailer, excellent condition, low hours and with extras. $7150. 478-1576.

30' "C" CLASS DIESEL troller, depth sounder, CB, fully rewired, complete with fishing gear. Asking $18,000. Phone 595-6097 or 595-1450.

16' FIBREGLASS CANOE, bought last year, used 6 times. Also 3 flotation pillows, 2 lifejackets, and paddles. All as new. $400. 595-8697 before 2pm

22' CALGLASS SEDAN, MERcruiser 165, Trim Tabs, sounder, CB radio, galley, dinette, head, V berth, anchor pack. Dinghy. 656-4267.

14' VISCOUNT FIBERGLASS, double hull, 25 Johnson manual, w/controls, new canvas w/side curtains, 1200 pound trailer w/spare. $1950. 385-4192 after 6.

17' PLYWOOD HULL WITH cabin, 50hp Johnson electric, recent overhaul, excellent fishing unit, $1695 or will sell separately. 595-8708

44' TROLLER, 10 TON A License, would consider building lot or acreage as part payment. Write to PO Box 4265 Victoria, Postal Station A.

11' FIBERGLASS OVER wood, 40hp Johnson, electric start and factory trailer, offers. 478-3333 or 382-0630. No calls after 6pm.

18.6 DOUBLE EAGLE, 225 HP. Complete with 270 Volvo leg, trim tabs, CB, camper back, 3500lb Caulkin trailer. Very clean condition. 478-5618.

17' BRANDLMAYR DESIGN mini cruiser. Two motors. Fully equipped with head, etc. Heavy duty custom trailer. $3000. 479-6640

17' BRUNSWICKCUTTER, 1977 70HP Evinrude, 45hours, new battery, fire extinguisher, compass and tilt trailer. $4,000. 478-2548.

14½ HOURSTON GLASscraft, 60 HP Johnson, Roadrunner trailer, life jackets, CB tach, speedo bracket, paddles, new battery and top, $2750, 598-3206

15' BRANDLMAYR, WIDE beam, fibreglass over plywood, portable soft and hard tops. 33 Evinrude, Eaton's tilt trailer. $950. 477-0586

DIESEL WORKSBOATS AND cruisers. 30' and up good values — quite a choice. Come see. From $6,950. VICTORIA BOAT MART 453 Head St. 383-3324.

STARCRAFT 18, MERC 50 AND 4.5 Very clean and only 70 hrs. w/trailer. $5,900. right at VICTORIA BOAT MART 453 Head St.

80 BOATS and MARINE

ADVANCE YACHTS LTD.

14½' K & C	SOLD
17' Bayliner, 115 h.p. o.b.	$ 6,495
17'6" Canaventure I.O.	$ 7,495
19' Brandlmayr, house	$ 8,500
20' Glasply	$13,900
20' Apollo	$11,500
20' Starcraft, trailer	$8,495
20' Double Eagle	$13,900
21' Olympic	$12,900
21' Sangster	$11,500
21' Campion	$13,900
22' Bayliner C.B.	$15,995
22' Bayliner Sunbridge	$18,900
22' Glas Ply	$12,900
23' Sea Ray	$15,500
23' Glasply	$14,900
23' Grew	$ 7,900
24' Sea Ray	$18,500
24' Fiberform Baja	$21,900
24' Chris Craft	$ 7,950
24' Sabrecraft	$19,900
24' Reinell	$12,900
24' Bell Boy Htp.	$12,900
24' Reinell C.B.	$13,900
24' Houseboat	$17,900
24' Revelcraft	$14,900
24' Zeta offshore	$21,995
25' Bayliner C.B.	$18,750
25' Trojan C/B	$15,950
25' Bayliner Exp.	$17,500
25' Starcraft	$14,500
26' Displacement Cruiser	$10,500
26' Chris Cavalier	$11,500
26' Houseboat	$17,900
27' Selco	$28,900
27' Chris Exp.	$21,500
28' Chriscraft	$21,900
28' Fiberform w/house	$46,900
28' Northstar Dsl.	$10,900
28' Pelagic Trawler	$39,000
28' Crown C.B. 5s.	$34,900
30' Chris reg. antique	$14,900
30' Trawler diesel	$39,900
32' Cruiser displace.	$49,500
32' Diesel Displ.	$20,995
32' Artcraft	$12,900
32' C.B. displacement	$24,000
34' C Lic. diesel	$19,900
36½' 'C' license	$66,900
36' Canoe Cove w/house	$84,900
36' Chriscraft	$49,500
38' Tolley Tri-Cabin	$89,000
40' Cruise-a-Home, loaded	$63,500
40' Trawler "Queen of Storm"	$149,000
50' Classic Power	$49,900

SAIL

18' Corsair sloop	$ 6,800
20' Vivacaty	$ 7,200
21' Norwester	$11,900
22' Catalina	SOLD
22' Columbia	$ 9,995
22' Grampion	$ 9,000
22' Alberg	$14,900
23' Cub	$ 5,200
24' Dory ketch	$ 9,500
24' Swiftsure, loaded, inboard	$16,995
24' Venture w/trailer	$13,900
24' Eventide sloop	$ 8,500
Ranger 26	$23,750
25' C&C	$19,650
26' Haida Custom	SOLD
26' Haida Mk I	$16,900
26' Reinell, loaded	$19,995
26' Columbia	$19,900
27' Catalina diesel	$28,400
Cal 28	$26,500
30' Classic Sloop	$14,750
34' Legend	$67,500
35' Endurance	$105,000
35' Endurance	$79,500
38' Hughes	$55,000
40' Islander	$139,000
45' Trimaran	$119,000
51' Ketch	$179,000

NEW
CATALINA
SAILBOATS

Bosun's Marina, 656-5558
10775 McDonald Park Rd.,
Sidney, B.C.
Oak Bay Marina, 598-3366
Pedder Bay Marina, 478-1771

REPO SPECIAL ONLY $7,000. 30' OWENS, rebuilt V8, new batteries. Runs well, Rush to VICTORIA BOAT MART 453 Head St. 383-3324.

16' COBRA SKI BOAT, 125 horse Johnson, Roadrunner trailer, water skiis, etc. Must sell this weekend. Only $3400. 477-8430

MUST SELL, 24' FIBERFORM, new leg, low hours on reconditioned engine, good condition. Asking $9500; any offer considered. 656-3004.

14'6" GLASPLY SKI BOAT, $135. 40 HP Evinrude LS motor, tank and controls, $650. Just spent almost $500 in repairs on motor. 479-0758.

22' STARCRAFT CHIEFTAIN cabin cruiser, Volvo I/O, Bennet tabs, propane stove, sink, icebox, head, $6500 or trade for??? 478-9860

CHRYSLER — SEAGULL
MARINER OUTBOARDS
Ken Prasing Equipment
934 Goldstream 478-9313

SPEEDY PROP AND SHAFT repairs — Philbrook's Shipyards Ltd., 2324 Harbour Rd., Sidney, 656-1157.

16' GLASS OVER PLYWOOD on trailer, 2 motors 9.5 and 12hp, two 5 gallon tanks, plus extras. $1000 or closest offer. 721-3374.

16' CAMPION, 50 HP Evinrude, Eazy Loader trailer, excellent condition, many extras, $5,295. 477-0324

22' FIBERFORM (1975), NEW canvas, CB, etc, $7900. Can be seen at 1013 Greenridge Cres. or phone 479-6862.

WALLAS MARIN KEROSENE hot air boat heater, Type 1800B, plus hot water tank. As new condition. $800 obo, 656-2852

16' CLINKER, CABIN, MOTOR, rod holder, downrigger, moorage. Ready to go. $1000. 652-1358.

18' BAYLINER, FULL TOP, '78 175 Mercury power trim, Roadrunner trailer. $8000. 112-749-3786.

1 COVER FOR 18HP JOHNSON, also 18hp Johnson cord recoiler. 85hp Johnson electric start controls and power boxes. 382-1081

16½' FIBREGLASS PRINCEcraft boat and trailer, with 55 hp Chrysler outboard. $1800 or best offer. Must sell. 385-5011

MUST SELL 22' FISHING boat, 318 Chrysler inboard FWC, radio, sink, anchor, head. $3000 or best offer. 388-9602

12' INFLATABLE BOAT, rated for 25 h.p., $650; older 7½-h.p. outboard, weighs only 36 lbs. with tank, $65. 478-9925.

15' CANAVENTURE FIBERglass boat, Roadrunner trailer, 40 horse and 7½ kicker, asking $4200. 642-5477.

11½' ALUMINUM BOAT, 6 HP Viking outboard, and trailer. $850. 4 HP BS engine, $50. 642-4342

15½' FIBERGLASS BOAT, canopy, 40 hp Evinrude main, 10hp aux., trailer, offers on $2350. 598-4392.

21' BAYLINER AND 2200 pound EZ Load trailer. No motor. Priced to sell. $2995. 477-8430

22' CABIN CRUISER, ECOnomical 4 cylinder inboard, sleeps 2, head, dingy, moorage $4200. 656-6062.

NEW PAINTED PLYWOOD Pram dinghy, 7'9", fitted oar locks, $175. 652-1774, 971 Sluggett Road, Brentwood.

24' COMMAND BRIDGE, Reinell, new camper top, trim tabs, CB, depth sounder. $11,900. 598-3178 or 382-0075.

16' FIBERGLASS ON WOOD. 40 hp Johnson, overhauled, trailer, as is. Phone 658-8568, 4665 Falaise Dr.

14' FIBERGLASS BOAT WITH tilt trailer and 50 hp Merc. All in excellent condition. $1500. 385-7740 days. 598-8408.

14' TRIHAUL SKI BOAT AND trailer, 1977 Evinrude, 35 HP, new battery, 2 tanks and controls. 652-2033.

26' CABIN CRUISER, 225HP OMC, (loaded), must sell. Sacrifice at $8500. 5 years old. 478-2432

BOAT TRAILER, VANSON land 'n sea, GVW 10,000, brakes, lights, spare, winch. 477-2749

TWO 14' BOATS ON TRAILers and two 20hp outboard motors, both in good condition with tanks and lines. 474-1311

14' THERMOGLASS, 80HP Johnson, full canvas, trailer good shape, new paint job. $1995 382-4179, 4:30-7pm

80 BOATS and MARINE

22' GLASPLY SEDAN CRUISer, 165 Mercruiser I/O, FWC. 478-7686.

17'6" K AND C THERMOGLASS hardtop. 85 horsepower Johnson (low hours). Galvanized trailer. Offers. 478-7058

CHARTERBOATS
MARSH MARINE
Deep Cove Marina 656-1611

MARINE REPAIRS
Gas, diesel, I.O. 477-6288 days and evenings.

1973 17' REINELL, 1980 115 HP Mercury, with trailer, $5600. 112-246-4373.

28' CARTILE CRUISER CAMPer, Command bridge, 225 HP I/O. 478-7686.

CRUISING HOUSEBOAT, 45X14', $28,000. Moored at Maple Bay. (604)112-748-9352

BOAT LETTERING A SPEcialty. Phone Ken Warner, 652-2007.

25' HOUSE BOAT, 65 MERC, stove, furnace, etc. $2500 592-4901or 479-8426.

16' FIBERGLASS CANOE, $275. 2 life jackets, $40. 2 paddles, used once, $30. 477-9973.

40' SELF PROPELLED SALvage barge. Live-aboard. 478-4795 or 388-5464 pager 934.

25' FIBREGLASS LOG SALvage or play boat, $13,900. 112-247-9296

HAVE BOAT WILL CHARTER, fishing or cruising. Phone 477-4674.

12' VANGUARD SKEE BEE, good condition, $1100. 383-4973 or 656-0050

1977 24' FIBERFORM BAHA, 233 Merc, loaded with options, like new. $18,000 478-4657.

DANISH APOLLO 32 DIESEL cruiser, fully-equipped and immaculate. 592-4159.

ROADRUNNER GALVANIZED Tandem trailer, used about 8 times. 656-0255.

JET ATTACHMENT FOR USE in shallow water, fits 25 HP Johnson outboard, $350, 652-3348

1975 BRITISH SEAGULL SILver Century, never used. $475 or nearest offer. 477-6103

14' STARCRAFT ALUMINUM 9.8 Merc. First reasonable offer. 477-4822

SOUND 27' MONK DISPLACEment cruiser, low hours on new diesel, $14,000. 656-7149.

10 HP EVINRUDE, $200. ALSO 5 HP air cooled Sears, $150. 382-2462.

15' FIBERGLASS BOAT, motor and trailer. Best offer. 598-8346.

WANTED 25' HEAVY DUTY (4500-5,000 pounds) tandem boat trailer with brakes. 478-6529

1974 17½' CAMPION, INBOARD outboard, with trailer, good condition, $7500. 656-4276.

WANTED: 35HP MERC OUTboard or bottomend to repair mine. 478-7210

WILL TAKE OVER PAYments on boat, have some cash. 478-6658

21' FIBERFORM, TRAILER and outboard, complete, $8900. 384-1258, 595-1464.

1971 70 HP CHRYSLER OUTboard motor, beautiful condition, $600. 477-3688.

USED EZ LOADER TRAILER, large wheels, bearing buddies, for 14-16' boat. Offers. 598-1872.

WANTED: OLDER MODEL 6 horsepower Chrysler outboard for parts. 478-0793

14' FIBERGLASS BOAT AND trailer, with 2 9.9 Johnston electric motors, $2500. 652-3863.

GLASTON GT 150, 1978 SKI boat, 90 hp Mercury, Roadrunner trailer. 479-3455 or 381-1477.

16' 1967 HOURSTON GLAScraft, 60 horsepower Evinrude, trailer, $1800. 383-7638

27' BAYLINER 78 COMMAND bridge, $29,900. With boathouse, $6500. 477-5165

14' FIBERGLASS BOAT WITH 35 hp Viking and trailer. $1200 478-7824.

36' LIVE ABOARD, COMMAND bridge, auto pilot, trim tabs etc., etc. Under $30,000. 386-0836

CANOE. FRONTIERSMAN square stern, 16'. Price $333. 474-2863

19' TOLLYCRAFT EXCELlent shape, $6,500 or best offer. 112-743-5861.

12' ALUMINUM BOAT, TOTEM Pole for loading and carrying boat. 479-5540

9' FIBERGLASS DINGHY with 3hp Briggs inboard, must be seen, 656-4382

22' FIBERGLASS LIFE BOAT hull, will require some work. 656-4382.

16' SANGSTERCRAFT DEEP V, soft top, 72 Johnson, and trailer, plus, $1995. 478-6832

1980 HERRING AND MINNOW bait. 656-3851

ZENITH TRANSOCEANIC radio, $225. Call 592-4053.

OUTBOARD MOTOR STAND, $25. Phone 384-6167.

1952 28' CHRISCRAFT. $12,500.
656-5477

1977 EVINRUDE, 6 HP, USED less than 5 hours. $600. 595-7985.

55 HP OUTBOARD MOTOR, 4 cycle, 2 sets of controls. 595-6776

BOATHOUSE FOR SALE, $5600
477-6551.

78 SC200 SLICKCRAFT $15,900
Quality and low hours. 598-3937

74 20' DOUBLE EAGLE WITH C licence, lots of extras. 477-3952.

12' PLYWOOD FISHING BOAT and trailer. Offers. 385-7353

CONTROLS FOR 9.8 MERC, $35. 385-5839.

81 SAILBOATS

THUNDERBIRD YACHT SALES
WESTPORT MARINA
Next to Swartz Bay Ferry
2075 Tryon Road, Sidney, B.C.
656-5832

1980 U.S. YACHTS

FULL RANGE
22'—25'—27'—30'
IN STOCK NOW

Trade-Ins Welcome

SPECIAL
OF THE WEEK
'78—IRWIN 34'. Furling Genoa, Force 10 heater, Dodge, Combie 6 instrumentation, self steering. Yanmar 15 HP inboard. Boat is ready to. SOLD

EXPERIENCED SAILBOATS

75—21' Venture	$7,995
71—21' Clipper	$6,500
75—24' San Juan	$16,350
74—26' Grampion	$22,500
74—20' Vivacity big. keel	$7,295
77—26' Kirby Custom ibd	$30,900
78—34' Irwin Custom	$75,000
42' Discovery	$112,000
74—30' Rawson	$29,900
76—27' O'Day	$25,900
76—27' Catalina	$22,500

CALL RON or RICH

656-5832

OPEN 10 a.m.-7 p.m.
Closed TUESDAY

81 SAILBOATS

IN STOCK

On display, brand new Tanzer 26 deluxe model, loaded with options. Sail away package. $23,500

Coming soon, new Tanzer 7.5 meter deluxe. Sail away package. $18,900

Tanzer 22 deluxe. Sail away package. $14,700

bcc bob whyte marine ltd.
SALES AND SERVICE
Corner Harbour and Resthaven
656-7286

SUMMER HOURS
OPEN 7 DAYS
9 a.m.-6 p.m.

ARCTIC-TROPIC
CRUISING BOAT SALES
MAPLE BAY, B.C.

Offshore cruising sailboats only. Pat and John Samson, Canada's Cruising boat specialists. We'll help you find the right boat for your budget.

36' Double ender cutter	$33,000
30' Classic cutter	$46,000
37' offshore sloop	$35,000
37' Schooner, cruising gear, beautiful condition	$60,000
42' offshore cutter	$68,000
40' aft cabin sloop	$89,000
30' Tahiti ketch, new	$45,000
30' cruising sloop	$30,000
42' pilot house ketch	$37,000

Write or phone for information. Open 7 days a week, Bird's Eye Cove, Maple Bay, or write RR#1, Duncan. 112-748-8950

CATALINA 27	$22,500
C&C Mega 30	$25,950
CHEOY LEE 39	$139,000

GEDAR GROVE YACHTS LTD.
Located on the Highway
Just before Swartz Bay

the Home for
ZETA BOATS
ORCA DORYS
in Victoria

656-2580

SAIL SALE SAIL SALE

CORSAIR 3 bth, 4 sails.	$3,750
CUB 23, fast cruiser	$5,800
DAVIDSON 18 ASNEW offers	$6,900
CLIPPER 21, loaded, ASNEW	$7,900
SHARK 24 4 bth ALGlass, try	$8,500
AMERICAN 26 Hdrm, Plus.	$11,900
CLIPPER 26, loaded, plus	$12,500
26 BUCHANAN classic dsl.	$14,900
CATALINA 27 5 sails, red	$18,900
OFFSHORE 27 Special	$24,500
36 Liveaboard Offshore	$29,500
C&C 27 Fast beauty, loaded	$35,900
30' F/Glass M/S dsl., just	$43,900

ON DISPLAY at VICTORIA BOAT MART 453 Head St. 383-3324.

San Juan Yachts PRE RACING SEASON SALE

NEW SAN JUAN 28
Yanmar diesel. Main. Jib. Deluxe interior. 6'4" headroom. Full life line. Boarding ladder, head, holding tank, color package. Charter lease back potential. List $45,960. Now $42,500.

Deep Cove Marina and Yacht Sales Ltd.
10992 Madrona Dr. Sidney
656-2810

Ensign Yachts
New C & C Yachts
15% Yacht Mort. O.A.C.

TRADES WELCOME

2270 Harbour Rd., Sidney
Days 656-7744
Eves. 592-5606

HIGH TIDE MARINE SALES, Mill Bay, BC. The trailerable Ventures by MacGregor. 21' through 25' and the 36' MacGregor Cat. Complete boats, as low as $10,100. New 22' Venture, 4-sails, life lines, o/b, battery, lights, anchour, potti, bumpers, life jackets, interior cushions, galley, bottom paint, paddle, winches, trailer, dinghy. $12,500. 112-743-5551, 743-5137.

SAILTREND
LASERS
NEW SHIPMENT
JUST ARRIVED
Be in time for
Fall racing
BUY NOW!
Open 9-6. Closed Sun./Mon.
1157 NEWPORT 592-2711

48' FREDETTE DESIGNED centre cockpit aft cabin ketch, 2" fir construction on oak, solid teak decks and cabins, Izuzu diesel, 400 gal of fuel, 200 of water. Ideal family livaboard or offshore cruiser. Must be seen. $89,900, land considered in trade or smaller boat. Wayne Lewis, Capital City Boat Brokers, 386-7555.

L-35' B-9'6" D-4' "COLVIN" Saugin Witch. Junk rigged schooner, heavy steel construction for offshore cruising. Volvo diesel, custom interior of ash, oak. Some finishing required but ready to sail away. $35,900, trades considered. Wayne Lewis, Capital City Boat Brokers, 386-7555.

AT MAPLE BAY
CT 41 Ketch and CT 37 Cutter, both in top condition. Suitable for offshore or liveaboards. Priced from $85,000. 25' Hughes sloop, 4 sails, bunks for 5, equipped to cruise. $10,800. GEOFF SIMPSON, 112-748-3242. In Calgary 112-403-262-3971.

MOTOR SAILER, 52' KETCH rig, new 6 cylinder diesel, hull-fir over oak, excellent condition, recent survey, fully equipped; including radar, suitable for extended live aboard cruising, asking $49,500 or best offer. 652-1243

CAL 20 "HIKAR", WITH nearly new 9.9 Johnson electric start, 5 sails, excellent condition, $6900. To view at Maple Bay Yacht Club, inquire at Fairbridge Nursery, Duncan, 112-748-9861, 10am-5:30pm, every day except Wednesday

PRIVATE SALE
25½ Finnish motor sailer, 1976 Marina 75, Yanmar diesel, forced heat, elecronics, 3 sails, superb craftmanship, many extras, $36,000 firm. Spec. sheet upon request. Days 112-754-4912 Nanaimo, eves. 112-753-6797

ISLAND SAILER
20' all fibreglass, head, sink, sleeps 2, alcohol stove, 74, 7½ horse Merc. Like new, complete. Offers on $7500. 642-4126 or 642-3882.

SWEDISH 27' VEGA SLOOP, 5 sails, spinnaker gear, less sail; depth sounder; Galleon dinghy; cassette stereo system. Many extras. $24,000. Box 1265, Comox, B.C.

5 DAY LEARN TO CRUISE holiday living aboard a C&C 26, sailing in the Gulf Islands. The Cruising School, 656-2628. A division of Gulf Islands Cruising School Ltd. Sidney, B.C.

GRAMPION 23, 4 SAILS, 6 HP Evinrude. Excellent condition. Ready to cruise. Many extras including anchor pack, CB radio, and dinghy. $12,500 or best offer 388-6275 pager 2525

HOBIE 16 SPECIAL EDITION on trailer, $3,600. Phone Ron collect in Duncan 748-0565 after 5.

81 SAILBOATS

SAANICH LUMBER YARDS
PRAM DINGHY KIT
SABOT KIT
KAYAK (Partly assembled)
1496 ADMIRALS ROAD 385-2486

15' FIBERGLASS DAYSAILER, 3.6 hp outboard, Furling jib, Calkins trailer. A complete, safe, family sailboat in spotless condition. $3200. 477-2333.

TWO DIESEL MOTORSAILors. All glass and well equipped. Your choice from $38,500. ON DISPLAY at VICTORIA BOAT MART. 453 Head St. 383-3324.

GYPSY YACHT SALES
"Exclusively Sailboats"
Listings Wanted
656-5591 2270 Harbour Rd.

12' NATIONAL, VERY GOOD condition, main and jib, positive flotation, fun family boat. 479-3401

12' FIBERGLASS SAILBOAT, aluminum mast, new condition, new price $1100. Taking offers. 477-4101 after 5pm.

GRAMPION 23, 4 SAILS, 9.9 Johnson electric, fully loaded for cruising or racing. Moorage. $13,500. 658-5092.

HANDYMAN'S SPECIAL 20' Kitsalanio, 2 dacron sails, 6 hp Johnston, achor, fin keel, etc. Needs repair. $1400. 652-2064.

FOR SALE — RANGER 23, good condition, racing equipped, 4 north sails including spinnaker. $15,500. 112-248-9252.

SAN JUAN 21' — DELUXE model — four sails, 6 hp outboard, anchor etc. Trailer available. 112-339-2646.

20' CLASSIC SAILBOAT, YELlow cedar hull, built in 1932. Excellent condition, 383-0580 between 6—9pm.

17' DAVIDSON DAY SAILER on trailer, good condition, view at 1720 Beach Drive, Oak Bay. 592-7929

SAILBOAT WANTED: HAIDA, Ranger, etc. $16,000 mortgage, 22%, $500 p.m. 3 year term to trade. 656-6806

34' CLASSIC MAHOGANY sloop, excellent cruising or live aboard. $34,000. 112—748-6005 evenings.

PERFECT DINGHY FOR SAILboat, 9' fiberglass Minto sailing dinghy with 3hp Briggs inboard. 656-4382

14' WOODEN SAILING DINghy leeboards almost new. Best offer, 598-2719.

NEAR NEW LASER SAILBOAT with trailer for sale $1700. 598-0885.

1979 SEASPRAY 15' CATAMAran, with trailer, like new, $3200. 595-3467.

14' FIBERGLASS ENTERprise, main sail and jib, must sell, offers on $1100. 383-9385.

WIND SURFER FOR SALE, teak boom, $800. 382-3364, evenings 383-2675

MUST SELL, 14' OK OLYMPIC Class Sailing Dinghy, excellent condition, trailer. $900. 656-3637.

ISLANDER 30, RACE equipped, atomic 4, $35,000 598-2326 evenings.

RANGER 29, RACE equipped, as new, $34,000 firm. 658-8033.

SAILS WANTED FOR SMALL sloop, 16' by 9.5' main and 13' by 5' foresail. 386-1809.

8' SABOT SAILBOAT FOR sale, complete and ready to sail. $300 or best offer. Call 656-1479.

HORIZON 35' STEEL KETCH, Volvo diesel engine, 6 sails, $37,000. Nanaimo, 758-9570.

28' WHARRAN CAT, OFFERS on $2400. 656-1723.

83 AIRCRAFT

1975 MOONEY EXECUTIVE, 1050 TTAF, Dual King nav./com, Transpond, Ils, auto-p intercom. 656-7294 days, 656-0396 evenings.

92 SPORTING GOODS

SPECIALTY GUNS INT KNIVES LTD

Good Used Guns
Remington Mod. 721 300H & H — Ruger Carbine 44 mag — Rem. pump 270 & auto 30.06 — Marlin lever 444 & 35 Rem. — F.N. 30.06 — Savage bolt action 222 and 22 Hornet — Voere 308 — Savage O & U 30.30/20 ga. & 222/20 Ga. — Browning 22/250 — Weatherby 270 Weath German made — Remington 600, 308 & 243 — Sako 22 Hornet — Custom Mausers 358 cal. & 22/250 — Ithica 16 Ga. pump — Steven's 12 Ga dbl — El Faison 410 dbl — Rem 12 Ga dbl — Winchester 12 Ga pump — Rem Mod 1100 12 Ga auto — Colt 45 single action 7½" barrel.

FIRST EDITION
B.C. Hunting Guide
Magazine now available

BUY — TRADE — SELL
V. Is. only Specialty Gun Shop
576 Yates St. 383-1044

Robinson's

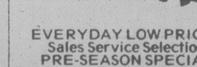

EVERYDAY LOW PRICES
Sales Service Selection
PRE-SEASON SPECIAL
Brand new Midland bolt action rifles complete w/4x Bushnell scope Cal 270-308-30/06 only $299.
RIFLES — Park/Hale 7mm mag $289 — Rem. 600 Mohawk 308 4x$299 — Win auto mod 100 4x$299 — Park/Hale 30/06 $274 — Weatherby Van 7mm mag. 3x9 $895 — Whitworth 7x57 $219 — Sako 308 3x9 $450 — Marlin 30/30 $219 — Savage 300 4x$249 — SHOTGUNS — Rem. 12G pump 2 bar $399. Stevens 12G dble $199 — C.I.L. Pump 12G rib $169 — Rem. 1100 auto 3" $459 — Mossberg 12G pump $134.
Take Every Advantage — Putona scope this year from $59 — Bushnell — Redfield — Weaver — Leupold.
EXPERT GUNSMITHING
ON THE PREMISES
1307 Broad St. 385-3429

FRANK WHITE'S
SCUBA SHOP
white's water wear
832 Fisgard 385-4713

Next Scuba Course
Starts September 22
Next Sport & Diver Course
(Certified Divers only) Sept 22
The most comprehensive
courses available in B.C.

HOCKING & FORBES
AT OUR NEW LOCATION
2111 DOUGLAS
AT PEMBROKE
383-2342 385-5641

HOCKEY SKATE SALE
BAUER & DAOUST
STARTING AT
$34.95 Reg. Sale $27.96 & up
FREE PARKING
AT FRONT DOOR

RIMPAC DIVERS Ltd.
Diving Is Fun!
Learn with Rimpac Divers on a safe and exciting course. Discover the beauty of our underwater world by enrolling now in a class starting September 8. Phone 656-6313 or visit the shop at 9818 5th St., Sidney.

WE WANT GUNS
BUY SELL TRADE
BEN HILL'S SPORT
SHOP
1815 DOUGLAS
OPEN TIL 6pm

92 SPORTING GOODS

GUNS AT GUARANTEED LOW prices. Also "big discounts" on reloading components, scopes, etc. Send for our "discount gun sales catalogue." Enclose 50¢ for postage and handling to: Lovetts Gun Centre Ltd, 541 Mill St, Dept. VCT, Kitchener, Ont. N2G2Y7

ROD & REEL REPAIRS
BEN HILL'S SPORT SHOP

MOGUL SPORTS
Family Camping Equipment
Backpacking, clothing, tents
SALES—RENTALS—SERVICE
629 Pandora 384-2224

COMPLETE SET OF GOALtender's equipment, Pee Wee or Bantam size. Total retail value of set new, approx. $443. Everything in excellent condition. Buy the complete set for $180. Call Steve, 595-5639.

ROLLER SKATES
Child's and adult's from $75.95
HIGH ROLLERS 966 YATES
385-2553

TRAMPOLINES FOR FUN and exercise at affordable prices. Information and viewing, phone 592-2764

HUNTER TRAINING CLASS, August 26th-September 4th, 7-10 PM at James Bay Community Centre. 383-5427 or 656-7214

RUGER M77 RIFLE, MAUSER bolt action, cal 30.06, excellent condition, with Weaver 2.5-7x scope. $400 firm. 478-4146

BROWNING BT99 COMPETItion trap shotgun. Near new. Regular price $865, special price $675. 477-2797

DIVING CHARTERS
478-7808 EVENINGS

WANTED BUOYANCY COMpensator depth gauge and pressure gauge. 386-7188.

WEIGHT SET, PRESS BENCH, excercise charts and hand book. As new $125 595-2846.

MENS WET SUIT, ABOUT 5'8, 140lbs, equipment too. Almost new. 656-7603, 656-3822.

WANTED: USED REGUlator, tank and B.C. 479-6685, 478-6000 ask for Richard.

DRY SUIT FOR 6' MALE, LIKE new, $425. Masks, flippers, boots and gloves, large size. 386-1959.

15 ROUNDS FIRED, WEATHerby Mark V 300 magnum, Leupold scope, $875 firm. 479-7715

SKATES, BOYS SIZE 6, ICM blades, excellent condition. $34. 478-3034.

CAVALIER TARGET BOW, tackle box and accessories, $45 or best offer. 474-2534.

NEW LARGE HOCKEY equipment for sale, good price. 384-1889.

WILSON GOLF CLUBS, RIGHT handed, 7 piece, also golf bag. $125. 652-9392 after 6pm.

POOL TABLE BRUNSWICK 10½x6' $2000. 16' fiberglass canoe $250. 112-748-9907.

17' MANTA HANG GLIDER, take-down model. $700. 595-0736.

DOWN MUMMY BAG IN GOOD condition, $65. 385-9554

RELOADING EQUIPMENT, $150. 479-0437.

93 CAMERAS, SUPPLIES and PHOTO FINISHING

KITS Cameras

MAYFAIR SHOPPING CENTRE — 388-5226

Used Nikonos w/strobe	899.99
Used 85-210 zoom S mnt w/case	129.99
used 2x tele converter Konica	34.99
Used Nikon F2 with F1.4	599.99
Used Pentax Bellow S mnt	59.99
LOWER COMMERCE MALL	
1175 Douglas at View	388-6821
Used Mamiya 500 TL	139.99
Used Zenit-E w/case	69.99
Used Polaroid 440	64.99
Used Vivitar 135 tele S mnt	89.99
Used Soligor 135 for Minolta	99.99

ALL GUARANTEED

island colour labs ICL
615 FORT 384-2242
Plus 8 locations to serve you.
SAME DAY SERVICE on all C41 films — in by 10 a.m. out by 5 p.m.

CUSTOM 8X10
SPECIAL $5.49

Hilton
PHOTO SUPPLIES
P.O. Box 750
Phone 246-4741
On Trans-Canada Highway at Chemainus

city photo
1227 Gov't.
385-5633
We buy for cash, good used photographic equipment.

NIKON
F2AS body, motor drive
500mm mirror reflex lens
Fitted case
$1600 firm
Box 3246, Courtenay, 338-8690, message at 336-2490 or 386-6372.

ADD SOUND TO YOUR SLIDE shows with a sound-sync seven record-playback unit, for use with carosel, projectors. Mike, hook-up cable, blank tapes and instructions, $125.00. Phone 658-8866.

FOR THE SERIOUS AMAteur. Leitz Focomatic with color head, Leitz Focotar 4.5 lens, Beseler color analyzer, Durst processo., accessory equipment. Offers on $2000. 598-4847.

FOR SALE NIKONOS III underwater camera and Subsea underwater strobe with underwater connections and standard 35 mm lense. 592-4848.

TAMRON ADAPTALL 85-210 lense, pentax 2X teleconverter, Yashica 2¼x2¼, colour and b & w accessories. Saturday 9am. 208 Government.

LUNASIX-3, WITH TELE ATtachment, $200. Nikkormat FTN, $250. Nikon 35mm lens, $100. 1891 San Juan. 10am-8pm Saturday-Sunday.

DURST M601 ENLARGER AND complete darkroom, black & white or colour, $350. Alan, 383-9201 or 386-6378

PENTAX ESII, BUSHNELL 90-230 zoom, 135 telephoto, and shoulder bag. Together or separately. 592-3344.

PENTAX 6X7 WITH PENTA-Prism, 135/4 Macro lens. Phone 477-6041.

DARKROOM EQUIPMENT for sale, fairly new. Call 656-6015.

PENTAX K 1958 35 MM CAMera. Best offer 381-6454

OLYMPUS 11 AND MACRO lens. 598-6729.

94 STORE and OFFICE FURNITURE and EQUIPMENT

9' COUNTER, EXCELLENT condition. $225. 595-7678, 381-3333

94 STORE and OFFICE FURNITURE and EQUIPMENT

SISTER, HAVE WE GOT A BROTHER FOR YOU
Manual & electric Brother typewriters from $149.
HYGRADE BUSINESS MACHINES
535 Pandora 384-1633

CLOTHING STORE FIXtures, including tubing and brackets, mirrors, display racks and glass cases. For further information contact G. Brice at 384-4131 Monday to Friday between 9-4pm.

TYPEWRITER, IBM SELECtric 10 pitch, with Courier 72 ball. Cartridge fabric ribbon. Operating manual and two extra cartridges included. $500. 652-3114

CASH REGISTER, FILING cabinet, mahogany counter, store shelves, etc. Everything like new. Call 598-2647.

NEW OFFICE DESKS
Private, 656-5929

95 HEATING & FIREPLACES

SACRIFICE DUO-MATIC Olsen coal-wood-oil combination furnace. 140,000BTU. Good for large home or hall. Used only 2 seasons. Asking $900 or best offer. 381-2750 evenings.

WOOD COOK STOVE, BEST offer. Wanted, 2 small wood stoves. 384-2118

ACME AIRTIGHT HEATERinsert, fire brick, like new, $500. 2843 Wyndeatt Avenue

LARGE CANADIAN MADE Franklin, acessories, $200 or best offer. 656-4994.

NEW FULLY AUTOMATIC wood furnace, never used, $800. 478-9490

FRANKLIN STOVE WITH grate, $120. 652-3836.

FISHER FIREPLACE INsert, $690. 477-7894.

WOOD AND COAL STOVE. $200 652-3863

96 MAJOR APPLIANCES

BILL'S BARGAIN BARN APpliance Warehouse located at 98 West Burnside Road next to Capital Market has the largest selection of reconditioned appliances in Victoria. Stoves, wall ovens, fridges, some with left hand doors, washers, dryers, upright and chest freezers, all in a variety of sizes and colours. 30 day warranty. Buy, sell, trade, dicker and deliver. 384-5721, 384-5235.

MAIS FURNITURE & APPLIANCES
Reconditioned, used appliances, fully guaranteed. Serving Victoria for 36 years.
1821 Cook 385-2435

ADMIRAL AUTOMATIC washer, heavy duty 2 speed, 6 cycle selectors, 4 temperature selectors, agitate or spin, avacado, infinite water level, like new, was over $650, sale price $295. 386-9983 or 385-0370

KITCHEN AID DISHWASHERS 1980 models in stock. Moffat appliances for less.
KENYON SALES
386-1214 (24 hrs.)

6 MONTH WARRANTY
Reconditioned refrigerators, freezers, washers, dryers and ranges. Trade-Ins wanted.
PHOENIX APPLIANCES
384-0423 2009 Fernwood

DELUXE
For the chef in your house, a 24" Moffat Gourmet Range with rotisserie. Excellent condition. $185. Call 388-7698

JUST ARRIVED . . . ADMIRAL NEW WASHERS AND DRYERS (By McGraw-Edison). Introductory offer only $850 the pair, Butler Brothers, 1724 Douglas 383-6911.

MAYTAG
Sales . . . Service . . . Parts
HASTING APPLIANCES
2100 Douglas 386-7734

HARVEST GOLD 17 CUBIC foot left handed fridge. 30" harvest gold electric range. 10 cubic foot harvest gold upright freezer. 478-1390.

17 CU FT FRIGIDAIRE frostfree refrigerator with large bottom mounted freezer, white, good working order, $200. 592-0439

ADMIRAL FROST FREE fridge and stove, almond colour, best offers. Speed Queen apartment size washer/spin dryer. 383-1621

KENMORE STOVE, WHITE, 30" wide with rotisserie, 6 years old, $225. Also matching hood fan, $75. Both in excellent condition. 478-1582

HAVE PURCHASED SEARS Kenmore washer. Selling Speedqueen automatic washer. Asking $75 or offers. 479-5268.

FRIGIDAIRE FRIDGE, BOTtom—end freezer, asking $250 or best offer. 385-1200 ask for Robin.

TWO AUTOMATIC WASHERS, one clothes dryer, $75 each. One wringer washer, $35. All in good working order. 385-0194.

FRIDIDAIRE ELECTRIC range, good clean condition, white, 30", $75. Fireplace screen, $10. 592-9298

FRIGIDAIRE WASHER AND dryer, $100 each, running order. 8-5:30pm, 384-1231. After 6pm, 479-3254

HAVE PURCHASED SEARS Kenmore washer and dryer. Selling white Lady K portable dryer, $180 or offers. 479-7226.

STOVE, CONTINUOUS CLEAN oven, fridge, automatic washer, dryer, very good condition, $650. 382-4968

FOR SALE: 2 DOOR PHILCO fridge-freezer plus GE stove, both in good condition, $450/lot. Call 598-0024.

INGLIS FROST FREE REfrigerator only $449 with your approved trade at Butler Brothers, 1724 Douglas, 383-6911.

VIKING STOVE, EXCELLENT condition, $275 or trade for good dishwasher. 592-8863.

ALLMAKE APPLIANCES, 385-2033, WE BUY and SELL. 2519 Douglas.

GOOD CONDITION, WHITE 20 cu.ft. freezer and fridge, 383-1352 after 5.

SANYO WASHER SPIN dryer, Moffat Maitre'D 30" propane stove, fridge. 478-6880.

GENERAL ELECTRIC dryer, 4 years old, $150. 592-6656.

USED STOVE AND FRIDGES, $25-$100. Also, clothes presser. Guaranteed. 386-5540.

FREEZER, 17 CUBIC FOOT Baycrest chest, excellent condition. $200. 479-1890.

CORNINGWARE TOP STOVE and matching fridge, harvest gold. 384-0753.

APARTMENT SIZE 12 CU.FT. freezer, 2 years old. $285. 386-1234.

24" ELECTRIC RANGE, COPpertone, excellent condition, very clean. $165. 656-5475.

APARTMENT SIZE FRIDGE $50. Older stove $50. Phone 595-0073

MAYTAG PORTABLE DISHwasher, very good condition. No nicks, scratches. 382-7940

BRAND NEW GIBSON REfrigerator, Apollo deluxe on castors. 478-2147.

MOFFAT COPPERTONE 30" range, good condition, asking $170. 479-6627

MOVING, SELLING 30" MOFfat range and fridge. White. Well cared for. $325. 479-7276

WHITE VIKING FRIDGE, 2 years old, excellent condition. $300. 477-8435

96 MAJOR APPLIANCES

MATCHING FRIDGE AND range, Harvest Gold, $300. 656-6563.

KENMORE WASHER/SPIN dryer, good condition, $135. 474-2485 after 6pm

COPPERTONE MOFFAT range, $195. 384-4292.

VIKING STOVE FOR SALE $125 or best offer. 595-3520.

FREEZER, COLDSPOT, 18 CU. ft. 592-3581

MCCLARY EASY WASHER, excellent condition. 478-4478.

30" BAYCREST COPPERtone range, $175. 721-3052

RANGE, GOOD CONDITION, $75. You pick up, 592-9457.

30" AVOCADO STOVE, GOOD condition. $150. 652-3278.

97 FURNITURE

LATEX RUBBER MATTRESSES

The mattress that gives even support to all parts of the body, truly the most comfortable mattress of all.

MATTRESSES

3'3" size, each piece	$199
Regular size, each piece	$249
Queen size, each piece	$289
King size mattress	$399

MATTRESS TOPPER PADS
ENJOY the luxurious comfort

Thick	Size	Rubber	Foam
1 in.	39x75	$27.25	$ 8.55
2 in.	39x75	$52.75	$17.25
1 in.	54x75	$37.75	$11.85
2 in.	54x75	$72.90	$23.65
1 in.	Queen	$44.65	$14.00
2 in.	Queen	$86.50	$28.00
1 in.	King	$58.50	$17.75
2 in.	King	$112.35	$36.40

IMMEDIATE DELIVERY
Open Fridays 'til 9 p.m.
EASY CREDIT terms available
Gregg Furniture
"The quality furniture store — where you can see how it's made"
2300 DOUGLAS 388-7365

Tillicum Furniture
1633 HILLSIDE 595-3331
Across From Hillside Shopping Centre

SEE THE LATEST ARRIVALS FROM CALIFORNIA.

auctions · appraisals
AUCTION EVERY FRIDAY NIGHT
Kilshaw's OF VICTORIA
six generations
1115 FORT ST. 384-6441
BUY—SELL APPRAISE
1115 Fort St. 384-6441

SPECIAL TRUCK LOAD PURchases just arrived! Desks - single pedestal $79.88, double pedestal $99.88; Mates bed with 39" mattress $264; sofa bed with Springfield mattress from $379.88; deluxe 504 coil mattress & box sets - 39" twin size set $219, 54" double set $269; 60" queen set $319 - much much more to see - Cash in on our new low prices during the Great Autumn Show 'n' Sale. Need credit? Use our revolving charge account. It's worth a drive to 1610 Island Highway in the new 6 Mile Market. Colwood Langford Furnitureland, 478-1921.

the Butcher Block Shop
4011 QUADRA 479-5921
Solid maple butcher block tables and counter tops also authentic Bentwood chairs.

SPECTACULAR CLEARANCE SALE
Continues on old stock, still some good buys left - many items marked down 50% or more. We must make room for new shipments arriving. Vancouver Island's largest importer of antiques and fine olde furniture. Only 15 min. from town, Petes Place, 786 Goldstream, 478-6000. Open 7 days most nights.

4" SINGLE MATTRESS
Cover, posture base c/w legs. $114.65
THOMPSONS'
FOAM SHOP
3318 OAK ST. 385-7622

FURNITURE FOR SALE, DINing room, chesterfield, occasional tables, wing back chair, rocking chair, magazine rack, carved Chinese box, wardrobe, double bed and dresser, rugs, mirror, hall stand, Franklin stove and much more. 595-2355.

WALNUT DINING ROOM suite, table, 4 straight chairs, 2 arm chairs, sideboard and china cabinet. Bedroom set, double bed, bookcase headboard, Sealy mattress and box spring, 6 drawer dressing table with mirror, 2 drawer night table. 388-6597.

MOVING, MUST SELL. 4X8 pool table, non-slate, $450. 4-piece living room suite, $450. Kitchen tables, arm chairs, single beds, $25 each. Coffee table, chest of drawers, desk, $15 each. 384-1597 after 5:30pm.

MUST SELL, GORGEOUS ART Dielco bedroom suite from France, armoire, double bed with attached night tables and dresser. May be seen after 7pm, 3029 Carroll Street. $2500, no triflers please.

OLD WALNUT DRESSER, mans dresser with doors, rose wood side table, china cabinet with drawer and glass door. All items need refinishing but are valued between $200-$300. What offers? 477-1407.

BARGAIN BASEMENT SPEcial. 9 pc. Dining Room Suite — buffet, hutch, large table and 6 chairs, was $1695, to clear $1259. Echo Furniture, 704 View, 384-2214.

PINECRAFT FURNITURE Agency 656-2924 for wholesome Ontario pine furniture displayed (illustrated catalogues available) at Leaf Hill Galleries, 47 Bastion Square, Victoria.

3 ROOM GROUPS FROM $848. Lowest prices in town.
DODD'S Furniture
2563 Quadra 388-6663

ROUND WROUGHT IRON glass topped tables and upholstered chairs. Rectangular formica tables, upholstered benches. Offers. 595-2558.

BEAUTIFUL NEW EARLY American pine secretary drop leaf desk, 1 drawer leaded display windows, light brown. 2½' wide, 6'8" high $975. 478-2919.

FOR SALE QUEEN SIZE WAterbed, heater, brown leather frame. Asking $375. After 5pm 656-6128.

97 FURNITURE

TEAK SOFA, WOOD ARMS, large storage drawer, red plaid solid cushion, $125. Two swag lamps, smoked and amber, $30 each. 477-5589.

KINGSIZE WATERBED AND frame, excellent condition, with heater, timer, and wood detachable base. $350. 382-2901.

2-PCE. SECTIONAL GOLD floral, excellent condition $249, Mais Furniture, 1821 Cook, 385-2435.

DOUBLE BED AND BOX spring, 6 months old, excellent condition, reasonable offer. 385-1391 before 12 noon.

KING-SIZE WATERBED, complete, smoked glass dining room suite, cushioned loveseat. Phone 384-6167.

BEIGE VELOUR 3 PIECE LIVing suite, mahogany and brass twin matching coffee and end table and brass lamp. 478-6529.

VILAS MAPLE ANTIQUE DINing suite, new double bed, love seat and chrome chair. Call after 6pm. 592-8140

MOVING SALE. TEAK FURNIture, TV, microwave, records, single bed, miscellaneous. 595-5712

ROCKER RECLINDER, GOOD condition, asking $100 or best offer. Call after 5:30pm. 386-4029

MOVING, MUST SELL 2 DOUble beds, $20, $50. Couch, $30. Kitchen table with 6 chairs, $45. All good condition. 384-0538

TWIN MAHOGANY BEDS, with box springs and mattresses. One green upholstered chair, 381-1783

MOVING SELLING LIKE NEW king size bed, sheets, custom headboard $200. Call Brad 386-3516 or 381-6939.

TEAK CHAIR AND HASSOCK, $50. Coffee table (glass inlay), $55. Large black naugahyde chair, $65. 477-8435.

MUST SELL CHESTERFIELD suite, coffee table, dresser, table and 4-chairs, and cabinet. 478-3033.

BROWN COUCH AND CHAIR for sale. Good condition. $150. 385-1883.

COFFEE TABLE WITH 2 STEP end tables, $150 complete. 598-6682

PECAN WOOD DINING ROOM suite, round table, 4 chairs, buffet, $550. 477-6468.

OVAL DINING ROOM TABLE, 6 chairs, $165. Bedroom suite. 383-4259

HIGH-BACK SPRING ROCKer, gold fabric, good condition, $40. 383-2709.

KINGSIZE WATERBED, WITH heater and headboard, $400. 595-5565 after 4pm.

WROUGHT IRON GLASS table, 30"x48", 4 upholstered chairs. $400. 656-5986.

BEAUTIFUL BROYHILL DINing room suite, $1100 firm. 479-9519.

COLONIAL STYLE BEDROOM suite, top quality mattress, nearly new. 478-6529.

COUCH, 2 CHAIRS, OTTOMAN, excellent condition, $500 firm. 382-9180 after 5pm

CHESTERFIELD SUITE, metal desk, brass headboard (single). 383-9637 after 6.

DOUBLE BED, $90; WICKER headboard, $40; night table, $25, 382-2878

THREE SINGLE BEDS AND misc. bedroom furniture, very reasonable. Call 388-6417.

SOLID MAPLE TABLE, BUFfet and hutch with 4 maple finish matching chairs, $650. 478-6319.

BEAUTIFUL OAK DINING room suite, 11 pieces or sell seperate, $2800. 479-5211

KING SIZE BED, HEADboard, bed clothes. Any reasonable offer accepted. 382-5029.

DESIGNER DANISH TEAK table and 4 chairs, 42" diameter, extendable, $300. 479-1881.

DINING ROOM SUITE, LIGHT tan, large oval table, 4 swivel padded chairs, $450. 382-0774

COFFEE TABLE; ROUND single pedestal dining table for two; lamps. 385-6723 after 6pm

4 CUSHION COUCH AND chair, good condition, $115. 595-3144.

COUCH, NEARLY NEW, 6 loose cushions, 77" wide, $350. 477-0444.

KROEHLER GOLD 2-PIECE chesterfield. Very good buy at $50. 384-7202.

BED CHESTERFIELD, REcliner chair, console colour TV. 386-7577

MOVING, MUST SELL ALL furniture. Excellent condition. Reasonable prices. 479-7664

SOLID BIRCH TABLE, WITH 2 chairs, $250. Plus semi rocker, $50. 382-6002

MOVING, COUCH, CHAIR, $200. BW/TV, $65. Coffee, end tables, $12. 384-0647.

PINE DOUBLE BED, CANAdiana - cannonball. Excellent condition. 592-0776

SOLID OAK OVAL GATELEG dining room table. Seats 6. Excellent condition. $375. 656-4247

KING SIZED SHORT 4 POSTER waterbed, complete, with heater. $485. 592-7757

SOLID WOOD DESKS FOR sale. Phone after 5 595-2976.

COUCH AND CHAIR. NEED money. $225. 477-3838.

54" WATERBED AND HEATer, $200 or best offer. 474-2534.

FOR SALE, SET OF BUNK beds. 384-1047.

MISCELLANEOUS FURNIture for sale. 478-8580.

KING SIZE SEALY BED, $75 478-5814

ROLL TOP DESK, 54" WIDE, 8 drawers, $425. 477-0444.

SOFA AND CHAIR, GOOD CONdition, $350. 384-8713.

CAPTAIN'S BED, EXCELlent condition, $175. 595-7456.

HIDE-A-BED FOR SALE, NOT yet 1-year old. 384-2213, 382-7017.

ROUND KITCHEN TABLE with 5 chairs. Offers. 383-1053.

BED, STEEL FRAME, DOUble size, $80. 388-9778

98 TV. STEREO, RADIO SALES and SERVICE

HILLSIDE Sight & Sound
595-8331
IN THE HILLSIDE MALL

SANYO
STEREO PACKAGE
AM/FM stereo receiver, semi-automatic, belt drive.
turntable complete
with magnetic cartridge
2-way speaker system
THIS AND LOTS MORE
FOR ONLY
$449.95

IF YOU WANT THE PERFORmance of a oracle, with the good looks of the Linn-Sondek, at a price lower than either then check out the STD-STRATHCLYDE turntables available now only at
CAV 388-6564
764-A YATES (IN THE MALL)

23 CHANNEL BASE CB, ⅝ ANtenna, 50' RG8U cable, 8' mast, guywires, connectors, $175. Panasonic SE 2050C stereo, includes cassette, turntable, and speakers, $225. 479-9156 after 1pm

98 TV. STEREO, RADIO SALES and SERVICE

Open 'til 9 Nightly!
385-5555
STEREOS-TV's-VIDEO
Technics-Panasonic
Pioneer

SPEAKERS
AR-KLH-Cerwin Vega
FULL SERVICE WARRANTY
—5 yrs. parts & labor on most new sound equipment!
—Loaner supplied during service. No charge
—Full credit upgrading 1st yr.
—No down payment (OAC)
—In store bank financing
—Free delivery
CHARGEX-MASTERCHARGE

Technics Sound Specials

RECEIVER SPECIALS	
SA 200 25 Wts. x2RMS	$288
SA 300 35 Wts. x2RMS	$299
SA 400 45 Wts. x2RMS	$449
SA 500 55 Wts. x2RMS	$488
SA 600 70 Wts. x2RMS	$639
SA 700 100Wts. x2RMS	$729
SA 800 125Wts. x2RMS	$988
SA5760 165Wts. x2RMS	$699
TUNER SPECIALS	
Technics ST8011	$199
ST 8044	$249
ST 8077 (Slim Line)	$329
AMPLIFIERS (Integrated) SPECIALS	
SU 8011 25 Wts. x2RMS	$229
Direct Coupled Integrated Amps	
SU 8044 38 Wts. x2RMS	$299
SU 8055 47 Wts. x2RMS	$389
SU 8077 60 Wts. x2RMS	$579
SU 8088 80 Wts. x2RMS	$689
SU 8099 115Wts. x2RMS	$1249
CASSETTE DECKS (w/Dolby)	
RS M7	$229
RSM 11 (Fl. meters)	$289
RSM 18 (Fl. meters)	$319
RSM 22 (Fl. meters)	$379
RSM 33 (Fl. meters)	$439
RSM 63 (3 head metal tape)	$599
MICRO SERIES	
SUC01 Stereo pre-amp MC pre-amp built-in 88db	$1049
SAC02 Receiver Electro tuning	$599
RSM03 Cass Deck w/Dolby	$449
RSM02 Metal Tape Select	$619
TURNTABLE SPECIALS	
SLB1 B-drive man FG Servo	$119
SLB2 B-drive semi auto	$169
SLB3 B-drive fully auto	$199
DIRECT DRIVES	
SLD1 Manual	$159
SLD2 Semi automatic	$199
SLQ2 Qtz. semi auto	$259
SL3350 Fully auto	$229
SL1800 Mk.2 qtz syn man	$399
SL1700 Mk.2 qtz syn semi-auto	$499
PROFESSIONAL TURNTABLES	
SL1200 Mk2 qtz d-drive man	$419
SL1500 Mk2 qtz.d-drive man	$559
SL1400 Mk2 qtz.semi auto	$599
SL150 Mk2 qtz. no tone	$519
SP25 qtz d-drive no tone	$539
SL1000 Mk2 qtz. d-drive man c/w Obsidian base and tonearm (Value $2500) special	$1649
PRO TAPE DECKS	
RS686DS 3 Hd portable	$799
RSM85 Qtz d-drive cass	$799
RS1500 US reel to reel	$1599
RS1700 US reel (auto reverse)	$2699
RS9900 US stereo cass	$1899
SPEAKER SPECIALS	
SB6000A 2 way	ea. $299
SB7000A 3-way	ea. $499
SBE 100 3-way horn	ea. $699
SBE 200 3-way horn	ea. $799

Color TV Specials

Panasonic 26" consoles	$899
Panasonic 20" color	$599.

No Down Payment, Low Monthly Payments (OAC)

VIDEO—PANASONIC
Panasonic PV1100K Video machine. Special $1099. No Down Payment.

Car Stereo Specials
Pioneer-Panansonic
BUY TECHNICS
FREE T—SHIRTS
Open 10-9 Daily
10-6PM Sat.

INDEPENDENT BUYERS DISCOUNT SERVICE
INDEPENDENT
AUDIO VIDEO
939C ESQUIMALT RD.
385-5555

• microwave
• color TV
• stereo
homark
• rentals
• service
• sales

FREE
CARRY IN SERVICE
ESTIMATE
Bring your TV - stereo to Homark. We will give you a free no obligation service estimate, we guarantee it.
USE OUR
$10.
SERVICE CALL
The lowest price service call anywhere by qualified technicians.

SPECIALS

20" colour $100 off	$449.95
20" Remote $250 off	$699.95
55 watt receiver $100 off	$449.95
Sanyo microwave $150 off	$599.95

TRADES WANTED
Use your trade-in as your down payment. Come in and make a deal.

• microwave
• color TV
• stereo
homark
• rentals
• service
• sales
27 W. Burnside Rd. 381-5622

SAE2100L PREAMP, SAE2400 power amp, (200wpc); Nikko Gamma V digital programmable tuner; Nikko EQ1 equalizer; Technics SL1400 Mk2 quartz Digital readout turntable/Stanton 881; Revox A77 MkIII tapedeck all in JVC rack mounting stand; JBL220 speakers. Over $10,500 new. $6,400. 479-2546.

USED STEREOS
Large selection of tested and guaranteed trades.
YOUNG'S
784 FORT 382-5512

CUSTOM BUILD 10 INCH 2-way car speaker system, mount on solid ¾ inch plywood, to fit in the rear deck of your Volkswagon type 411 or 412 sedan, completed with full foam cover, 40 watt/speaker handling, can only be matched with home speaker system. $115. 477-0951

Colour Rentals
TV from $20. Per Mo.
Mais Furniture
1821 Cook St. 385-2435

CAR STEREO
In dash AM/FM cassette
20 watts per channel audio.
Special $149.95.
B.C. SOUND & RADIO Service
931 FORT 383-4731

COLOUR TV RENTALS
Now at a low price of $16 a month. Call today City Centre TV Sales and Rentals 477-6971.

SANSUI 9090 RECEIVER 110 watts, Sansui SP5500X speakers, Quanta 850 turntable, superscope (Marantz), 8 track recorder and Realistic 8 track recorder. Offers on $1600. 382-8735 after 5pm

SONY TS11 TURNTABLE, Grado cartridge, Rotel RX503 receiver, Pioneer HPM60 speakers, Teac A103 cassette. $900. 479-7297.

USED 25" ADMIRAL COLOR TV with doors, good working order, $200. 90 day warranty.
ATLAS STEREO & TV
763 Fort St 385-2712

98 TV. STEREO, RADIO SALES and SERVICE

WE SERVICE ALL MAKES OF colour TV's, free in-shop estimates. Call now 477-6971. City Centre TV, 3970 Shelbourne St.

MAGNAVOX, HITACHI
The home of quality service ELECTRON TV SALES & SERVICE, 100 W. Burnside. 383-5432.

24" VIKING ELECTROHOME console colour TV, good working condition. Excellent cabinet. $160. 384-4526 after 5pm.

NEC, 4 COMPONENTS, 2 speakers, 1½ years old. Excellent condition. Extras. Phone 477-6845.

HATACHI SR-503 AM/FM REceiver, sanyo pp-525 turn table and 2 + 2 speakers $350. Saturday 9 am. 208 Government.

19" GE COLOUR TV, $140; pair small Sony speakers, $30; both in good condition. 381-2973, 6pm.

ADMIRAL 20" COLOUR PORTable TV, automatic fine tuning and colour, $250 or offers. 385-5271

$45 BLACK AND WHITE, $95 color. Good condition with no risk guarantee. 383-8774 or 382-1234

MUST SELL SANSUI BA2000, CA2000, TU9900. Amp, preamp, tuner. $1000 or best offer. 598-6134

BRAND NEW 20" ELECTROhome Electracolour TV, never used, $550. 595-2410 after 5:30pm

TANGENT RS4 SPEAKERS, new $780 10 months old $400 pair. 598-2709.

MARANTZ 10-40 AMP, $150; pair of Burhoe speakers, $70. 592-0686.

26" ADMIRAL CONSOLE TV, solid state, beautiful cabinet, $195. 479-8692.

TWO KLH SPEAKERS AND Pioneer turntable with cartridge, $160. 382-8534.

PIONEER SX-440 RECEIVER and dual 1214 turntable, excellent condition. $250. 479-4267.

DOLBY TAPEDECK, REGUlar $320, must sell, $150. 652-4931.

TWO HART SPEAKERS, AKAI receiver, Akai cassette deck. Must sell. 478-9959.

COLOUR TV, $125. BLACK AND white, $35. 721-3418.

BROWNING GOLDEN EAGLE Mark IV AM—SSB CB base station, $575. 721-3772.

MUST SELL TEAC 144 PORTAstudio, 6 months old. $1350. 384-3996

OLDER AMPEX STEREO reel to reel recorder with speakers, $100. 592-4884

JENSEN TRIAXLE II CAR speakers, never been used. 592-8128

AKAI AA1030 RECEIVER AND Prolinear AT1200 turntable, $250 or best offer. 383-6602.

620 TOSHIBA RECEIVER, 50 IMF, challenger 15 speakers. 478-2655, 478-5881.

RCA STEREO, WOODEN CABInet colonial, good condition, $300. 381-5390 after 4pm.

RCA 20" PORTABLE COLOR TV $499 at Butler Brothers, 383-6911.

99 GROCERIES, MEAT and PRODUCE

THIS WEEKS
SUPER SPECIAL
FRESH
SOLE FILLETS
$1.69 LB.
Fresh cod fillets, $1.49 lb. I.Q.F. shrimp meat $3 lb. Fresh turbot fillets 88¢ lb. Fresh whole grey cod 49¢ lb. Fresh whole ling cod 89¢ lb. Frozen albacore tuna 79¢ lb.
We have the lowest ground fish prices in B.C. We fish our own product. 801 Goldstream Ave., Langford. 478-2544
10 minutes from Victoria

TRUCK LOAD SALE
MATTICKS FARM
5325 Cordova Bay Road
Fri. Sat. Sun. Open 9-6
B.C. Corn, 6 for 75¢
B.C. Prune Plums, 3 lbs. $1.00
B.C. Potatoes, 7 lbs. $1.00
B.C. Peaches, 36 lb. box $13 or 39¢ lb.
B.C. grown Hungarian field peppers, hot and sweet, 99¢ per lb.
B.C. field cucumbers, 3 for $1.00
B.C. Mac apples, 49¢ lb.
B.C. Beefsteak tomatoes, 49¢ lb.

FRESH SALMON
Direct from the fisherman to you fresh salmon daily. Buy now for canning and freezing while the prices are right. We have the largest selection at the lowest prices at Fishermens Market, 1610 Island Highway, open 7 days a week. 478-4522.

ORGANIC PRODUCE: peaches 55-60/lb.; apples 50-55/lb; blueberries 95/lb; oranges 40/lb; also pears, plums, raspberries; wide selection of organically grown produce; complete line of bulk natural foods. Pre-order by the case from PSC Distribution Mon-Sat. 386-3880.

Okanagan Fruit
Apricots, Free-Stone Peaches, Blueberries, Pickling Cukes, Pears, Apples, Prune Plums.
BILL BAYLEY'S FRUIT STAND
6 mile market 478-8822

FRESH GREEN BEANS
40¢ lb U-pick
Corn 8 for $1.00
Green tomatoes, 35¢ lb.
Open 7 days a week
Trevillion Farms, 6506 Oldfield
Orders taken, 652-4270

SILVER RILL FARM
7179 Central Saanich Rd.
Off East Saanich Rd at Island View. Fresh corn picked daily, 9am-8pm. S. Fox, 652-3509 or 652-2019.

Fresh SOLE Sale
$1.50 per lb. "Pan Ready". Fishermans Wharf, End of Dallas Rd. Boat "Pacific Isle". Hours 9am till 7pm

LE COTEAU FARM
Early apples, greenhouse tomatoes, buy direct from grower. Open daily 8am-6pm. 304 Walton Place, off Oldfield Road. 658-5888

PRAWNS
Frozen 5 lb. boxes.
Large - $3.30 lb.
Medium - $2.90 lb.
Small - $2.40 lb.
382-7633

BEETS
For canning, pickling and freezing. 2 varieties. 30¢ pound. 5480 West Saanich.

FRESH LING COD
$1 PER POUND
10221 McDonald Park Rd. Sidney. Saturday and Sunday only, 10am-5:30pm.

U-PICK CORN $1.25 DOZ
2145 Mt Newton X Rd. 652-1620. Open 8am-7pm, no Sunday business.

40¢ LB U PICK
GREEN BEANS.
Every day. Orders taken. 6454 Oldfield Rd. 652-4777

TANNER'S ORCHARD
Transparent apples and prune plums. After 4 weekdays, all day weekends. 4552 Wilkinson Rd. 727-2449.

YOU PICK CORN
75¢ dozen at Silver Rill Farm, off of Stelly's up Tomlinson to Hovey Road. 652-2019.

99 GROCERIES, MEAT and PRODUCE

DRYING IS CHEAPER
Easier, and more nutritious than canning or freezing. Home food dehydrators, 595-8338.

U-PICK FIELD FRESH CUcumbers for sale. 652-2026 or 652-5801. No Sunday calls please.

FREEZER CAULIFLOWER, smaller heads 3 for $1. Cull potatoes, $2, 100 lb sack. Michell's Farm, 3015 Island View Rd.

FRESH CORN AND CAULIflower ready now. 4818 Cordova Bay Road. Saturday only 8:30am-5pm.

FRESH BLUEBERRIES, Freestone Peaches, Bartlett Pears, advance order; 383-9126 anytime.

SWEET CRABAPPLES, AStricans, Duchess cooking apples, blackberries, bring containers. 477-4842.

ALBERTA GRAIN FED BEEF Pork, veal, lamb. Information: 381-6621.

SAANICH ORCHARDS
Fresh apples available now. 652-2009.

SALE, DRIED MATERIALS for floral arrangements, 2385 Alta Vista, Keating Ridge.

BLACKBERRIES 80¢ LB. Green Marrow 20¢ lb. Potatoes/15¢ lb. 479-4806.

MILL RUN BARTLETT pears, 15¢ a pound. 6811 West Saanich Rd.

LARGE FREEZER CAULIflower. 4818 Cordova Bay Rd. Open Saturday 8:30am-5pm.

PICKLING CUCUMBERS; quality field tomatoes; boxed apples, new crop. 383-9126.

GOLD PLUMS FOR SALE. 479-8698.

GREEN BEANS, U-PICK, 40¢ lb. 4702 West Saanich. 479-6388.

TAKING ORDERS FOR blackberries, 652-1534.

100 MISCELLANEOUS FOR SALE

COLWOOD·LANGFORD Furnitureland

GREAT AUTUMN SHOW 'N' SALE
"Good taste is not expensive" - New homefurnishings arriving daily! Quality, selection & value to suit every budget. Cash in on our new low prices during the Great Autumn Show 'N' Sale! Need credit? Use our revolving charge account. Open 7 days - sale hours everyday 10am-6pm, Sunday 11am-5pm. It's really worth a drive to 1610 Island Highway, in the new 6 mile Market.

COLWOOD·LANGFORD Furnitureland
TEL. 478-1921

RENT TO OWN
Refrigerators, freezers, washers, dryers, dishwashers, microwave ovens, televisions, stereos. Extremely low monthly rates. Sample-TV's from $10 per month.
INSTANT DELIVERY AND NO CREDIT HASSLES.
100% of your rental payments will apply if you decide to purchase. First 6 months interest free. Call now:-
ATLANTA TV & Stereo
1525 PANDORA
595-3922

MISTER SWEEPER
The biggest and best selection of rebuilt and new vacuums on Vancouver Island. Compact, Filter Queen, Electrolux, Kirby, Hoover, Eureka etc., etc. always in stock. Also built-in vacuums at super low package price.
SALE ENDS
SAT. AUG 23
definitely no more extensions
★ We Service What We Sell ★
901 ESQUIMALT (At Head St.)
386-3717
UNIT 8-310 GOLDSTREAM
Next to Hwy. Supermarket
474-1011

SCARCE ITEMS
Students desks, $89. to $169; Teak roll top desk, $349; Walnut drop front desk, $449; Secretaire desk, $595; Maple drop front desk, $249; Corner china cabinet, $479; 8 pc. Oak dining suite, $1195; Telephone tables and chairs, $119 and $159; Nest of tables, $139; Drop leaf and gate leg dining tables, $169 to $349; 2 pc. French Provincial chesterfield, $599; Hida-beds, $149 to $389; Wooden rocking chairs, $79 to $139; Set of 4 bentwood bar stools, $199; 8'6"x11' Persian pattern rug, $279; Fire screens, $19 to $49. Use your Visa and Master Card.
Pandora Furniture
1050 PANDORA 383-6319

auctions · appraisals
AUCTION EVERY FRIDAY NIGHT
Kilshaw's OF VICTORIA
six generations
1115 FORT ST. 384-6441
BUY—SELL APPRAISE
1115 Fort St. 384-6441

PR. OF ROYAL BLUE SWIVEL rockers, $249.95; Large Colonial buffet and hutch, $499.95; sofa bed and matching chair, $169.95; 5 pce. drop leaf dinette suite, $84.95; 5 pce. swivel dinette suite, $159.95; French Provincial sofa and chair, $269.95; Simmons hide-a-bed, $189.95; console style coffee table, $69.95; old walnut dresser and chest, $299.95; assorted recliners from $89.95.
TheTraders
388-6264 715 Finlayson

Western Waterbed
DOWNTOWN 386-6858
(Blanshard at View)
SAANICH CENTRE 727-2256
(Quadra at McKenzie)

10-SPEED BOY'S BIKE, small size, $90; ballet shoes, 4½ medium, tap shoes, 6½ medium, roller skates, tennis racket, press and cover and women's jogging suit. 384-9756.

100 MISCELLANEOUS FOR SALE

SPORTSWAYS REGULATOR, $80. Flippers, size 8-10, $5. Ladies tropical wet suit, large, $75. Buoyancy compensator, $60. Underwater case for Kodak models 50-60, $30. Kodak 104, $5. Polaroid camera with case, $15. Car speakers, $5. Iron $7. Black inflatable chair, $5. Posters, $1 ea. Misc. clothes, mostly ladies, size 14-16, many tops like new, $2 ea. Male canary, good songster, $25. Need corner stereo/TV/book shelf unit, also hanging lamps. All prices negotiable, many consider swaps. 383-6089

SIX BOXES 30.06 AMMUNItion, $9 each. 40 pound Browning bow, $30. New tire, 695-14, $20. Kingsize copper brocade bedspread, new, $50. Roneo duplicator, $20. Load leveller trailer hitch, $50. Denen reel-to-reel recorder, $20. Reel type gas mower, $50. Carpet sweeper, $5. Ladies new golf shoes, size 6½, $20. Electric can opener, $5. 8-track car stereo, $10. Golf cart and bag, $25. Golf cart, $8. 382-6063.

VINYL TUBING
Flexible clear vinyl tubing available in a variety of sizes now in stock at
PELAGIC
428 E. Burnside
386-1811 386-7814

FACTORY SALVAGE GLASS, 500 sheets 3/16th (5mm), tempered, $18.50 per sheet. Single and thermoglass patio doors and sash. Thermo units all sizes from $1 up. Glass cut to size, 24oz. 75¢ per sq. ft. 32oz. $1.25. 3/16 $1.50. ¼" $1.75. Window screens from $1 up. Can deliver. Rear Sleggs Lumber, 5th St., Sidney. Open Monday-Friday 12:30-4pm. Saturdays 8am-12 noon. 656-6656

MOVING-REASONABLE
Blaupunkt car radio, $75. Single bed with radio headboard, $35. Brown patterned chesterfield bed and matching drapes, $100. 2 pair navy drapes with 2 single bedspreads. Maroon patterned drapes and king size bedspread. Pair moss green drapes, cover 15'. Pair floral drapes, 5' wide. Pair floral drapes, 10' wide. 595-5030.

SPECTACULAR CLEARANCE SALE
Continues on old stock, still some good buys left - many items marked down 50% or more. We must make room for new shipments arriving. Vancouver Island's largest importer of antiques and fine olde furniture. Only 15 min. from town, Petes Place, 786 Goldstream, 478-6000. Open 7 days most nights.

ATTICA LTD
720 MARKET ST.
ANTIQUES
2ND HAND FURNITURE
BUILDING MATERIALS
DEMOLITION CONTRACTING
"We're One of a Kind"
382-4214

NEVER USED: DRAPES, cream/brown/gold, 100"x84"; cream/gold, 63"x48"; white sheers, 112"x84". Teakwood tray, 21"x16". Like new: Moffat fridge, 10 cu ft, $275; propane lantern; wooden spice rack; foam pad 72"x36"x1"; 2 sleeping bags, polyester filled. Other household items, clothing. 656-6773

LARGE RECORD METAL vice, $40; antique round maple table (pedestal base) $175; wind-up gramophone, $125; set of 28 HS reamers to 1", $150; Starrett micrometer depth gauge to 1", $40; 2 antique ceiling lights, $150 each; 1930 Philco radio, $125; antique marine compass, $100; ships ladder, $75; one-armed bandit slot machine. 595-4768

EATON'S WAREHOUSE STORE
749 View St.

DESPARATE, MUST SELL. AM/FM portable stereo cassette, excellent power and sound. Half genuine oak barrel. Luggage. Size 18 ladies down jacket and rain coat. Assortment of size 16 womens clothes. 2 lambs wool handmade quilts. All items in prime condition. 385-0484.

BAANSTRA'S, 1105 NORTH Park. Walnut dining suite, $325; console color tv, $225; black and white tv, $79; sofa bed, $113; built-in dishwasher, $95; glass-front buffet, $94.50; sunlamp, $59.50; wagon wheel bed, $24.50. Many other items, ceramics and supplies, Catholic books and items. 381-3333.

PINK WALL HUNG BASIN, complete sets National Geographic, 2 electric razors, pair walkie talkies (Channel Master), childs record player, set Home Hanyman books, Eumig movie camera, 35 MM camera, Volkswagen AM car radio and new speakers, front tire bracket for truck or van, 598-3206

Rebuilt Vacuums
New and rebuilt from $29.95. Now available — Compact, Electrolux, Filter Queen, Kirby, Hoover, Eureka. All one year guarantee. All makes serviced All Victoria Vacuums Ltd. 2805 Cedar Hill at Hillside. 595-2622.

STEPTOE & SON
Used furniture, antiques and office equipment.
434 KINGSTON 383-1689.

BUILD YOUR FURNITURE this fall and save lots of $$ at TOOLS 'N SPACE WOODWORKING. Friendly assistance and courses. Hardwoods, pine, cedar and plywood. Enquire about our SPECIAL low cost memberships.
338 Catherine St. 383-9600

FOR SALE $1 EACH, USED coveralls, good for painting, fixing your car, doing messy jobs, high school students taking mechanical courses, etc., most sizes. Hurry, they won't last long. Inquire at Individual Drycleaner, 737 Pandora just up from Douglas. 382-8621.

ATTENTION: BARGAIN hunters, students, etc. We have quality previously owned furniture, lamps, cookware, dishes, cutlery, ornaments, small electrical appliances, pictures, cribs, and much more. A-Z Bargains, 660 Discovery St, 382-2311.

HOMELITE
CHAINSAWS
SALES—PARTS—SERVICE
RENTALS
GIBSON POWERCRAFT
NOW AT 730 HILLSIDE
382-8291

FRANKLIN STOVE, LIKE new, with screen and some pipe, $140. Double box spring and Gregg's latex foam rubber mattress, excellent condition, $80. Poly laundry tub, never used, $12. Electric lawnmower, $25. 3.9 Merc motor, as is, $40. 478-2846

3 PIECE 1930'S STYLE CHESterfield suite in excellent condition, $500. Kenmore spin dry washer, $150. Oak office desk with typewriter compartment, $425. Armless daveno, $75. Mel's Bargains, 3460 Quadra St., 384-3152.

COLONIAL COFFEE TABLE, needs refinishing, $60. Men's 10 speed bike, $30. Toaster oven, $15. 10X14 British India rug, suitable for rumpus room, offers. Outboard motor, 18 horsepower Johnson, 1965, immaculate condition. 592-4765

HERO AIRLESS SPRAY UNIT $300; Temporary power pole $100; 20' wood section of Window Cleaners Ladder, never been used, offers; 10 HP Kohler gas engine $250; 3 Phase, 5 HP electric motor, $250. 479-5155, 620 Mann Ave.

100 MISCELLANEOUS FOR SALE

STIHL Chainsaws
SALES—PARTS—SERVICE
RENTALS
GIBSON POWERCRAFT
NOW AT 730 HILLSIDE
382-8291

AIRTIGHT STOVES
Fireplace inserts, chimney brushes, installations. We have it all for your fireplace.
SIDNEY FIREPLACE
9943 2nd St. Sidney 656-3831

TWIN HEAD ALL CHANNEL TV antenna, 20' mast, $25. 30" Admiral range, white, 3-years old, $150. Naugahyde chesterfield suite, aqua marine, $150. Volta upright vacuum cleaner, like new, $100. 652-3559.

39" BOX SPRING AND MATtress, $40. Cathedral entrance light fixture, $15. Chandelier, $20. 32" outside door with lock, $25. Soccer shoes, size 8 and 9½. All items in very good condition. 479-3527

AUTOMATIC DISHWASHER, built-in Westinghouse jet swirl. Good condition. Can be seen operating in home now. Best offer. Also blooming antherium plants, Hawaii. $2.50 and up. 477-1327.

TWO TWIN HEADBOARDS, desk, mirror, range fan, ping pong table, jewellery box, assorted National Geographic magazines, hockey equipment, soccer boots, tent, two camping cots, Coleman lantern. 388-6851.

CHILD'S 20" BIKE, $15. 10 speed bike, $25. Drapes, green, 62X96, $50. Two pair 37X85, $25 each. Sheers, 63X85, $35. Multi-coloured handwoven rug with underpad, $175. Shag carpet, rust gold, $25. 477-0459

WASHER DRYER, SWINGING doors, dog kennels, book shelves, new ladies golf shoes; size 7½, new white fur TV cushions, new lovely bathroom cabinet, mini bike, excellent ladies size 10-12 clothing. 382-7091

GLASSFRONT BOOKCASE, $75. Stereo, AM/FM receiver, turntable and 2 speakers, $125. Moffat Gourmet range with self cleaning oven, avocado green, $450. Mel's Bargains, 3460 Quadra St., 384-3152.

MOVING MUST SELL. OVERstuffed couch plus matching easy back chair. Wooden kitchen chairs, reel to reel, chest of drawers, old wood cabinets, clothes rack and much more. 479-0782

OCCASIONAL CHAIR, TRIlight lamp, 3 shelf open bookcase 30" wide by 38" high, step table, telephone bench, utility table. Everything excellent condition. 595-0202.

DEMO SALE
3943 Telegraph Bay Road. From 9-5 Saturday August 23, Sunday August 24. Windows, cupboards, bricks, lumber - everything goes.

LADY'S GOLF CLUBS: 4 woods, 7 irons, bag, all very good condition $125. Electric food chopper, like new only used 3 times $50. Electric lawn trimmer $10. 477-4356.

FOR SALE $2000 PLUS AUTO tools (50% new). Camperette for import truck $425 or nearest offer. Aluminum guttering enough for 1200 sq.ft. home, $125. 384-4001

DESERT SAND BATH, TOILET and wash basin in vanity top, faucets, shower rail, head and fittings, $150. Also pale green wash basin in vanity top with faucet and fittings, $45. 592-0114.

INCINERATOR BARRELS, $8, screens, covers, extra. Old barrels removed, extra charge. Clean barrels, $10, Oil barrels, $10. Prompt delivery. 479-4067 Let ring.

STOVE, GOOD CONDITION $75. British India rug, 9x12, $50. Beige rug, 6x9, $10. Gendron stroller $25. Umbroller $10. 2 double beds with headboards, $50 each. 727-2168

DARK OAK COMBINATION filing cabinet and storage cupboard. 4 letter size files, side by side on top, cupboard below. 27"wx20"Dx52"H. $375. Phone 658-8866.

MOVING MUST SELL: ALmond Moffat fridge, like new, good buy, kitchen end table, French Provincial chair, many household items. All must go. 595-7815.

DOORS, PLYWOOD, WINdows, copper pipe, shelving, furnace, steel beams and posts, toilets, sinks, miscellaneous items. 3033 Scott St. Saturday and Sunday only.

BEDROOM SUITE, COMFORTable armchairs, chest of drawers, wooden kitchen tables, chairs, bridge lamps, chandelier, lead glass windows. 592-7936

BEAUTIFULLY TIERED lace wedding gown, with finger tip veil, pearled head piece and hoop. Valued at $400. Asking $200. 478-2545.

POOL TABLE 4X8, GE POTscrubber dishwasher, Searsopedic double box spring and mattress, all excellent as new. 479-0037 evenings.

GOOD BUY!
Fisher pub style pool table, full slate top, excellent condition, balls and accessories, etc. $700 479-9244 anytime.

PORTABLE COLOR TV WITH stand, stereo speakers, 10-speed bike, portable Singer sewing machine and other miscellaneous articles. 382-0212.

CHESTERFIELD, STEREOradio, corner cabinet, miniature china cabinet, small tables, pictures and nick nacks. All very reasonable. 382-3286.

LAMPS, PERFECT CONDItion, brass base, large fluted beige shades, standard, $65; table model, $35; pair, $90. 382-1954

2 GREEN VINYL SECTIONAL couches, $85. Rust vinyl recliner chair, $35. Porcelain hand basin with taps and fittings, $15. 592-2766.

BLACK AND DECKER WORK wheel, complete accessories for sanding, polishing, buffing, and grinding. New $70, sell $45. 385-3710.

32' ABOVE GROUND SWIMming pool, may be seen in operation. $200 or offers. Anytime Saturday and Sunday, 385-5816, 385-1667.

ONE WASHER, APARTMENT sized, $200. One new Kenmore heavy duty dryer, $300. One crib with mattress, $20. One electric mower, $60. 474-2454

BEAVER MULTIPLEX 9" RAdial arm saw, $150. Beaver 8" table saw, $100. Pella 5' birch accordion doors, still in cartons, $35. 477-2767

FILTER QUEEN VACUUM with accessories. Rattan coffee table and 2 chairs. Two 39" mattresses. Two hall light fixtures. Electric deep fryer. 477-1457

STEAM WHISTLE, OIL HEATer, 270 Bruno, other guns, scythe, garden tools, peavy,/maul, sledge, bar, axe, fork, logging boots, adze. 382-7501.

SLICER, BRAUN, ELECTRIC motor, as new condition. $47.50 firm. Vacuum, Hoover upright with attachments, $55 firm. 479-4423.

ALUMINUM POTS, SUITcases, 9x10' carpet and underfelt, washing machine, kitchen table and 4-6 chairs, wardrobe. 652-3635

PHILLIPS ELECTRIC KNIFE, $20. Two 39" lilac coloured satin bedspreads, $25 each. Kenmore table top hair dryer, $20. 477-1407.

TWO COWICHAN SWEATERS, sizes 7 and 8, matching toques, $25 each. Steel clothesline pole, offers. Basket chair with cover, as new, $15. 479-6051.

CHAINSAW, HUSQVARNA 162 SE, complete with safety chain brake, spare bar, and chain. Plus tools. Excellent condition. $350. 381-0481.

100 MISCELLANEOUS FOR SALE

PORTABLE TYPEWRITER. Toastmaster broiler oven. Sony compone it system. Odd chairs. Bedspreads. Oval shag rug. 385-3936.

OAK BUFFET, STUDENTS desk, fully automatic sewing machine in cabinet, Electrolux shampooer, adding machine, antique dresser. 381-0391.

CHAINSAWS
Alf Becker and Son Ltd.
2981 Tillicum 384-6414

Waterbeds
Day or Night
478-7345

CUSTOM MADE DRAPERIES and slip covers — wide range of fabrics. Standard Furniture, 382-5111, 737 Yates.

RENT INDUSTRIAL SEWING machines, day, week, month or rent to own. Sawyer Sewing Centre, 840 Fort St. 388-6228.

15 CHESTERFIELD SUITES, all in good condition, from $125, make me an offer. Misc. items. 474-1311 or 479-3231

BURL CLOCKS, BEAUTIFULly handcrafted. Wedding, anniversary, birthday gifts. Reasonable. 592-6015

WINDOWS, THREE 4X4, TWO 2½x4, two 4x2, one 3x3, one 3x4, one 3x2. Also interior door with window, 6½'x2½'. 385-7497.

7¼'' SAW TABLE AND WOOD stand $90. Also 28'' interior door with hinges and knobs $15. 658-5335 after 5:30pm.

48'' ROUND TABLE, 4 CHAIRS; occasional chair; small aquarium; books; tables; pingpong, table etc. 478-6890

CHESTERFIELD SUITE, needs cleaning $125. White vinyl headboard for double bed $20. 384-6202

BEAUTIFUL SAFARI 14 karat wedding band and 3 Diamonaire engagement rings, $500. 479-9709 evenings.

BAGS FOR YOUR HOOVER vacuum cleaners. We have all types. Singer Sewing Centre, Hillside Mall, 595-4545.

PICTURE GLASS
Compare Prices and Give Me A Call - HARRY - 477-6534.

CARPETS (2) MOSS GREEN with under pads 18½'x11', good condition. $65 each. Phone 477-9665.

CHESTERFIELD, CHAIR AND ottoman, $250. 7 piece coppertone garbage can and cannister set, $30. 382-3827.

COSTUME JEWELRY FINDings, synthetic stones etc. Miscellaneous jewelry tools. 598-8133.

LARGE 3-PANE LIVING room window, 9'x3', wooden shash with aluminum storm windows, $75. 479-2867.

HARRY - 477-6534
''Broken Window Specialist''
TRY ME, I'M REASONABLE

HIDE-A-BED, DINING ROOM set, fridge, stove, rugs, chairs, miscellanous items 381-2019 after 6pm.

2 AIKI SPEAKERS ALSO stereo radio and 8 track. 2 base board heaters, 1 GE fan forced heater. 382-1081

FOR SALE A VERY SPECIAL diamond .83 carat oval, faint blue color. Serious inquiries only 478-2327

MCBRIDE TRUNK, 40X23, $45. 28 inside doors, metal casings, $30. Wrought iron telephone bench, $20. Evenings, 382-6505.

CLOCK, WALL TYPE, ELECtronic pendulum, modern, handmade, walnut, new, $125. 382-9397.

BLACK & DECKER ''Dewalt'' radial arm saw and Norge 30'' white four burner electric stove. Offers. 477-9747.

3 CARPETS; 1 HARDING carve blue, 9x12'; 2 British India's 9x6'; all include underfelt. Garden swing. 592-4486

COPPERTONE 30'' KENMORE range, excellent condition, $250. 120 bass accordian, $100. 385-8595.

KIRBY VACUUM CLEANER with shampooer, 1 year old, original price $650, will sell for $400 386-9635.

CHAIN LINK FENCE, WITH two large gates. Large bookcase, teak, 4X4, best offer, $60. 477-8995

BRITISH INDIA CARPET, 9x12, rose, $200. Table model rotissary, $20. 592-6445 evenings.

TIRES, F78-15, 2 SUMMER, 2 snows, on rims. 3-speed bike, 26'' Raleigh. Portable sewing machine. Offers. 479-8679.

ALUMINUM SLIDING PATIO door, single steel frame bed, polisher and rug shampooer. 479-2436

COFFEE TABLE, $20. TRIlight, $20. Laundry hamper, $5. All good condition. Odds and ends. 382-8662.

COPPERTONE STOVE, stand lamp, loveseat, two large wood end tables, small china cabinet, small cabinet. 478-1878.

NEW SHIPMENT. BASKETS. Cheapest in town. Western Speedway Swappe and Shoppe, green and white van.

SINGER SEWING MACHINE, $50. Small crib, $35. High chair, $25. Push lawn mower, $20. Braun juicer, $75. 479-2449.

UTILITY TRAILER WITH garden equipment, 2 lawn mowers, weed eater, garden tools. Call after 6pm, 727-2571.

MOVING MUST SELL. WASHer, dryer, chesterfield, chests of drawers, lamps, pictures, 9x12 rug. Cheap. 595-3991

FLAT DECK TRAILER WITH Tandem axles and electric brakes, needs work, $400. 383-7644.

CASEMENT WINDOW SET with large exterior glass door set, elm flat strip. 595-8252, 385-4665.

SINGER 20U SEWING MAchine (semi-industrial). Free standing black metal fireplace. 478-5862.

STIHL 041 CHAIN SAW, NEW bar and chain, $300. Leather cork boots, size 8-8½, excellent shape, $85. 478-3033.

MOVING SALE. WOODEN table, 4 chairs. Admiral dryer. Room divider. Miscellaneous. 479-5404

10'X6½' 4-SECTION STEEL GArage door, complete with door stop, and hardware included. $125. 477-3714.

COFFEE TABLE, WATERBED heater, bird cage with stand, stereo with cassette, aquarium, misc. 479-9629

MAGNIFICENT OVAL bright green peridot ladies ring, set 4 diamonds, 14 karat gold. $1000. 592-9858.

INGLIS WASHER AND dryer, excellent condition, $400 for the pair. Also Pioneer chain saw. 479-3231

WASHER AND DRYER, GOOD working order, large 2-door frost free fridge. Best offer. Miscellaneous. 474-1311.

SMALL DEEP FREEZE. HARvest gold stove. Apartment size washer, regular washer and dryer, fridge. 479-3231.

WOODEN SHED, FOR DISmantling. Plus additional wood and contents to be removed. Offers. 592-3145

LANDSCAPE TIMBERS, ONLY $9.95, 6''x8''x8', rough sawn pine, taking orders now, call 382-4097 between 6-10pm.

BUDGET HARDWOODS LTD.
Mon-Wed 4-5 Sat 9-5
415-B Hillside 386-3334

OUTDOOR INCINERATOR barrels. Ready for use, $6.95 delivered. 383-1328.

100 MISCELLANEOUS FOR SALE

LADIES CLOTHES, SIZE 6-8, all in excellent condition, reasonable. 385-1883.

STERLING SILVER JEWELery for sale. All pieces reasonable. Phone 385-1883.

2 MAN TENT, ROOF TOP CARriers, used 2x4 shorts, toilet, 477-6588.

STORE FIXTURES, ADDING machine, clothes racks, etc. 384-4292.

GREEN SIMMONS HIdeabed, $150. Kenmore sewing machine, $125. 385-1695

NEW CUSTOM RECORD CABInet, capacity 250. First $250 takes. 388-5990.

CHILDRENS SAND BOXES, 4'x4'x8'', with sand, fitted lid, $26 delivered. 383-0974

BURL TABLES, CLOCKS, IN stock and made to order. 382-7713.

BOY'S NAVY SCHOOL BLAZer, 36''. Washable gray slacks, 34''. $20. 592-1720.

UNIVERSAL ZIG—ZAG SEWing machine, wood cabinet, excellent condition, $125. 652-9047.

PEDESTAL BASIN $20. MODern cast iron bath $20. Heat convectors $10. 658-8893

NEW BUCKSKIN COAT, MAN'S size 42, beautiful beads $200. 477-1707.

JET ATTACHMENT FOR USE in shallow water, fits 25 HP Johnson outboard, $350, 652-3348

TEAK TABLE, APARTMENT washer and dryer, Sony decoder, miscellaneous. 478-3942.

PASSAP KNITTING MAchine, double bed including tools, $525. 642-5822.

NEAR NEW AND OLDER FURniture, household items. 5489 Parker Ave. 658-5306.

PLAYBOY COLLECTORS. I have Playboy magazines from the 60's. Offers. 381-2774.

MUST SELL, INDUSTRIAL Adler sewing machine, asking $585. Evenings, 479-0960.

4' FLUORESCENT LIGHT FIXtures, like new. Were $42 Now only $20. 477-9893

PAYMASTER CHEQUE WRITer machine, almost new, $250. 479-2867.

DISHWASHER, PORTApotti, red queen size spread, rear van seat. 478-4562.

TENT, 9X9, $30. TWO 13'' Toyota wheels, and ice radials, $30. 382-5174.

SUPER RENOVATION SALE. See Garage Sale Column. 4629 Vantreight Drive, Gordon Head.

SMALL INSULATORS, BLUE, green, clear and porcelain. $7.50 each. 382-5293 after 6pm.

AMUSEMENT ARCADE PINball machines from 1955 to 1976. 382-3545, 382-1070.

STUCCO EQUIPMENT, ESSEX stucco pump, 4x4's, planks, etc. Call 383-5175.

2 MAN RUBBER RAFT, PUMP, paddle, $50. Everlast boxing glove, $30. 385-3563

LARGE 6 DRAWER OAK desk, with typewriter inset, $425. 477-5331

WOVEN WOOD BLINDS, CUStom made, 40''x52½'', yellow on white. 652-9393.

GOLD CHESTERFIELD, $125. Green recliner, $60. TV stand, $15. Stereo, $85. 385-3629.

UNDERWOOD TYPEWRITER, Typemaster manual, very good condition, $70, 383-6192

CAPTAINS BED AND NIGHT table with mattress, 73 Ford back window. 383-4520.

9X12 BRITISH INDIA CARPET, apple green with floral spray in corners. $80 478-3201.

TWO ALL WOOL BRITISH India area rugs (61''x36''), $100; (60''x28''), $60. 385-6307.

WHITE TOILET, $25. MARBLE vanity, 30'' wide, $75. Single headboard, $20. 658-8137.

GIANT SPLIT LEAF PHILEdendron. Metal typing desk. 592-1079.

SUNBEAM LAWN CHAMP electric lawnmower, 2 years old, excellent condition, $75. 592-4884

INGLIS WASHER AND dryer, $125. TV aerial with rotar, $25. Phone 652-4551

CONCRETE, ALL IN ONE PICnic table. Ring style seat, umbrella slot. $100. Phone 658-8866.

HOMEMADE PATCHWORK bedspread ''Log Cabin''. 383-8490.

NEW 36'' WIDE ROLLAWAY cot, $98. 3 suiter Sampsonite suitcase, $75. 385-8856.

URGENT! WARDROBE, trunk, double bed, black and white TV. Offers. 384-0103.

BEDROOM SUITE, OLD ROCKer, colour TV, old gramophone, 474-1500

HAND CROCHETED ROUND table cloth, 80'' diameter. 383-5309 afternoons and Sunday.

HIDE A BED, STACKING chairs, bar chairs, coffee and end tables. 479-3231

FILTER QUEEN WITH power head and all attachments. 479-2523.

30'' MOFFAT RANGE, BROWN chesterfield and chair, golden plums U-pick. 656-6573

1000 USED BRICKS, $375. WET/dry shop vac, never used, $50. 477-8025.

SOLID WOOD OLD STYLE KITchen cabinets, $395. 384-4292.

CABINET DOORS, PATIO benches. 388-5990.

USED 50 CALIBRE SHELLS, $29.95. 383-1328

BOY'S CLOTHES 12-14, woman's clothes 12-14. 595-5288.

H.O. ELECTRIC TRAIN SET, complete. 592-3581

CONSOLE FOR FLATBED sewing machine, $35, 477-6381

SMALL ELECTRIC LOW FIRE kiln. Evenings, 595-8902

MENS ROLLER SKATES, new, size 10, $70. 385-9729.

METAL ROOFING WANTED, steel or aluminum. 598-3684

RAW WHITE WOOL, 90¢ A pound. 658-8893

BOY'S SIZE 5 SOCCER BOOTS, good condition, $18. 479-8144

RANCH MINK STOLE.
595-1560.

SINGER TREADLE SEWING machine, $95. 595-7062.

LAWNBOY GAS MOWER $75. Chesterfield (gold) $75. 477-6087.

FOR SALE, SMITH CORONA typewriter, portable. 383-2774.

24' WOODEN EXTENSION ladder, $40. 595-7437.

GARAGE DOOR, INCLUDING hardware, $90. 477-9714.

STERLING SILVER 3 PIECE tea service, 598-6286

BRITISH INDIA RUG, 9'X12', $150. 383-8149

UTILITY TRAILER, SUITable for small car, $195. 479-5734

VACUUM, 6-MONTHS OLD, AS new, $80. 479-2523.

8' CANOPY FOR SALE, $300 OR offers. 478-0794.

ELECTROLUX AP100 WITH power head. 479-2523.

101 CHILDREN'S MISCELLANEOUS

KIDDIES' KAROUSEL
Now accepting winter maternity & childrens wear, toys, hand crafts etc. 2666 Quadra. 383-1122

101 CHILDREN'S MISCELLANEOUS

ROUND-A-BOUT
CHILDREN'S CLOTHES
Come see what's ''New'' at Round-A-Bout for back to school wear. Fall and winter clothes now taken on consignment. 1005 View. Tues-Sat, 10-5 p.m. 385-6552

WANTED: YOUTH OR CRIB sized bed or bottom bunk unit. Buy or swap for nice turned wood single bed, complete. 479-7620

FOR SALE STROLLER, CAR seats, baby bath, clothes for girl up to 2 years and other items. 385-9485 after 5:30pm.

BASSINETTE, $10. CRIB AND mattress, $15. Girls baby clothes and boys 3-6. Sunday, 10am, 477-9714.

WANTED: PLAYPEN IN good condition, 40'' square, wooden or mesh, also, wooden highchair. 477-4731

GENDRON BABY CARRIAGE, excellent condition. Umbroller stroller. 474-1608.

DELUXE GENDRON CARriage, excellent condition, $75. 382-5876.

GENDRON 3 IN 1 BUGGY, $50. Jolly jumper, $8. Backpack, $5. Portable gate, $6. 478-0708.

BABY CRIB, $75. HIGHCHAIR $25. Playpen $25. Tricycle $18. Assorted toys. 479-3839

GENDRON 3-WAY CARRIAGE, for sale, $50. 384-8580.

103 MISCELLANEOUS WANTED

OAK BAY AUCTIONS
- Cash advances on consignment articles if requested or outright purchase. Including all household & estates.
- Free appraisals.
- Guaranteed sale.
- Immediate pickup
- The fastest, easiest, most profitable way to sell.

Phone 592-5111
AUCTION EVERY
WEDNESDAY 7 P.M.
2036 OAK BAY AVE.

Robinson's
WANTED
USED GUNS
ALL MODELS NEEDED!
HIGHEST PRICES PAID
1307 BROAD 385-3429

Are you getting the most from your
GARAGE SALE?
for an auction estimate or a cash offer contact LUNDS today. 386-3308. The auctioners and appraisers for Victoria. 926 Fort St.

WANTED URGENT GOOD quality furniture, appliances, tools, anything with resale value. Phone for cash appraisals, Royal Oak Trading, 4488 West Saanich Road next to Royal Oak Shopping Centre, open 7 days 10am-6pm weekdays, 479-1913.

CASH
We buy and sell vintage clothing and accessories, furs, jewelry. China and all collectible nostalgia items. Estate appraisals. 384-4547 11-5 P.M., 577- Johnson. The Bay Window.

WE PICK UP AND PAY A FAIR price for auto. washers, Inglis, Kenmore, Whirlpool, Speed Queen, Simplicity and GE; most makes dryers; fridges, freezers. Working or not. Call Pete's 478-6000, 478-5449.

URGENT!
Good Hunting Guns Wanted by SPECIALTY GUNS (Div of International Knives Ltd.). 576 Yates St. 383-1044.

THE SALVATION ARMY needs your clothing, furniture, household goods. ''Help us to help others.'' Family Thrift Stores. Victoria, Sidney, Langford. For Pickup— 386-3295

TOP CASH FOR GOOD USED L.P. records and factory-recorded cassette tapes. Trade and sell too. Disc-File, 330 Marigold at Burnside West. 11-7pm. 7 days per week. 479-5413.

URGENTLY WANTED
Refrigerators, freezers, ranges, automatic washers and dryers..
TOP PRICES PAID
Phoenix Appliances 384-0423

DIAMONDS, GOLD, SILVER & coins wanted. Cash for your diamonds and rings in any condition. Universal Trading, 584 Johnson, 383-9512.

DONATIONS OF FURNITURE and household goods for Lions Club Auctions - proceeds to Lion's charities. 479-7246 384-9776 477-8011.

INSTANT CASH
BCRIC shares, will pickup. 477-0658

WE PAY CASH FOR ALL square cornered fridges, stoves, washers, dryers, deep freezes, working or not. 384-5721

WANTED: YOUTH OR CRIB sized bed or bottom bunk unit. Buy or swap for nice turned wood single bed, complete. 479-7620

QUEENSIZE MATTRESS, SIMmons Beautyrest, luxury or quintessence. Please phone 386-4921

WANTED: RECENT MODEL good condition, mini motorhome with large engine. 112-748-0576 evenings.

WANTED: GOOD QUALITY furniture and appliances for immediate cash. Phone anytime 478-2514 or 386-5417.

WANTED REGULAR SIZE wheel chair, good condition, removable foot pedals. Phone 385-9516.

WANTED: SMALL GOOD quality chesterfield and chair, oatmeal color, 386-4419, 598-9078.

SELL OLD BOOKS TO THE HAUNTED BOOKSHOP
382-1427

Soft drink bottles, old car batteries, radiators, copper, brass, lead etc. 526 David, 383-1328, 8-4.

FRIDGES, SQUARE CORnered, working or not. 478-2313, 478-5449.

PIANO WANTED ANY CONDItion. Also, wooden dining table. 384-3935, 384-1154.

SOLID CORRUGATED METAL roofing; long arm bush cutter; nails. 479-2684.

WANTED ONE TRUNDLE bed and wicker furniture. 382-2901.

GOLF CLUBS, CARTS, WOODen shafted clubs of particular interest. 652-4917

LARGE TENT, PREFERABLY canvas wall tent (for use with wooden floor). 477-4054.

WANTED: 7 OR 8 CU. FT. freezer in good condition. 652-4247.

WANTED JOHNSON OUTboard motors for parts. Also 4''x12'' planer. 479-6563.

HOCKEY EQUIPMENT TO FIT average 13 year old, skates, size 4 or 5, phone 478-6936 after 4

WANTED: 2 LARGE OLD glass battery jars. 478-4097 after 5pm.

BEER BOTTLES BOTHERING you, I will pick-up, 40¢ per doz. 10 cases minimum. 386-3803

WANTED RADIAL ARM SAW, with cross cut capacity of minimum 26''. 386-7785

GIRLS ROLLER SKATES SIZE 5. Wheel barrow. Picnic table. 388-4173

103 MISCELLANEOUS WANTED

USED WEIGHT LIFTING equipment and bench press. 598-2395

WANTED BUNK BEDS, AND double bed. Also coffee and end table. 479-3231.

WANTED DEEP FREEZE, fridge, washer and dryer. 479-3231.

WANTED USED FISHING tackle, rods, reels, lures, etc. 479-3231

WANTED TIRES, ANY SIZE, $5-$10, must be BC testable. 474-1500.

WANTED: ODD PIECES OF Heathcote Bone China, Green Ivy Pattern. 386-3745

FRIDGES, FREEZERS bought. 383-7213. All Temp.

67 VW BEETLE, 1 OWNER, low mileage. 652-1986 after 4.

CASH FOR ORIENTAL-STYLE rugs, any condition. 383-0243.

RARE BOOKS AND COLLECTible papers purchased. 383-9316.

CAPTAIN'S BED, TWO MAN rubber canvas dinghy. 477-0280

WANTED SMALL UTILITY trailer. Phone 656-1966.

USED LAWN AND GARDEN furniture. 656-4966

SLIDE PROJECTOR AND screen, good condition. 382-6236.

WANTED: WHEEL BARROW and garden rack. 595-5971

105 GARAGE SALES

1896 LAVAL AVENUE
(at GORDON HEAD ROAD)
Friday, 7-10 p.m.;
Saturday, 10 a.m.-2 p.m.

Many items, including Simmons hideabed, House of Braemore sectional chesterfield, black vinyl hideabed, mate's bunks and matching bookcase, (3-, 4-, and 6-drawer) dressers, legal size filing cabinets, modern light fixtures (swag and table lamps), original artwork (paintings, prints, and plaques), floor polisher, latex housepaint, b&w portable TV, shop vacuum, patio furniture, swing set, sandbox and other miscellaneous items. Cash only. No pre-sales.

RENOVATION SALE
Top make appliances: Maytag dishwasher, Jenn Air, fridge, 17 cubic feet, self cleaning range, disposal.
Bathtubs, (cast iron and Dynel marble). Sinks and vanities, toilets, plumbing fixtures.
Full set of kitchen cabinets. Light fixtures, including chandeliers and carpeting.
Wrought iron balistrade. Many windows, doors, used Roman brick, and more. Friday 10-6 and Saturday if necessary. 4629 Vantreight Drive, Gordon Head. 477-7776 or 598-9565

OUR FIRST GARAGE SALE
12' inflatable boat rated for 25 HP, Toro riding mower with rear bagger, heavy duty 4'x8' utility trailer, acetelyne welding and cutting outfit, floor jack, bike rack, universal fit car radio, Pye 5-band radio, ski rack, ping pong table top, apt. size fridge great for your bar, older 7½ HP outboard, household items, and much more, 2263 Sooke Rd. at Metchosin Rd., Sat. and Sun., 9:00 a.m.-4 p.m., 478-9925.

EXCELLENT BUYS: ELECtric welder, washing machine, Moulineux food proccessor, hair dryer, garden tools, ladder, beauty facial machine, beautiful B.C. magazines.
Rock hounders: much rock, lapidary books. Speaker, many shelving units, piping, fire screen and much more household items. 9 am Saturday & Sunday, August 23 & 24. 3280 Bellevue, off Cook Street.

OAK BAY BACK GARDEN sale, 1164 Roslyn Road (off Windsor) Sunday, August 24, 9:30-noon. Mnay household items, shag carpets- mustard, pink, green flecked carpet, oldstyle ceiling lamps. ''Nagy'' spinning wheel, brand new. 27'' four harness loom, oak, never used. Miscellaneous clothes, shoes, costume jewelery. No prior sales.

BROADMEAD, GARAGE Sale, 4510 Cottontree Lane (off of Emily Carr) Oak chairs, metal screened door, trumpet, mirror set, Mixmaster, skates, hockey equipment, ski boots, stroller, jam, pressure cooker, clothes, toys, 30-6 rifle Savage left bolt 4 power Weaver scope, lots more. Saturday August 23rd, 9-3.

GARAGE SALE
30 years in the same house has created lots of odds and ends such as: tools, tables, chairs, aluminum awning, wine making equipment, books, baby furniture and many other items. See for yourself on Sunday, August 24, 9-3 at 2960 Henderson Road.

GARAGE SALE! FRIDAY AND Saturday noon to 5pm. 3 speed boys bike 21'', girls bike Coaster 20'' and boys bike 16'', boys bike 14'', 2 Volvo wheels with tires C78-15, vacuum cleaner, wood turnings. 1136 Holly Park Rd. Brentwood. No Sunday calls please.

1321 FINLAYSON, AUGUST 23rd and 24th, 10am-4pm. Corduroy bed chairs, $70 each. W/W carpet with underlay, $125. Child's kitchen play centre, $35. Double bed, $45. 40'' stove. Tires. Mirror tiles. Saloon door. Assorted wood. Trades considered.

QUALITY AND OTHER GArage Sale. 10 speed with CSA child safety seat, colour TV, curtains, 3 stereos, beautiful spindle crib, dresser and mattress, carpet, variety children and adult clothes, lots, lots more. Saturday & Sunday 11-3. 1151 Finlayson 386-0167.

W/W CARPETING AND UNderlay. Wooden boat and trailer. Flourescent light fixtures. Golf carts. Toilet. Electric stove. Books. Records. Old bottles. Collectibles. Plywood. Miscellaneous items. 501 Gorge Rd. East, Saturday 7am-5pm; Sunday 10am-4pm.

BABY FURNITURE (CRIB, dresser, buggy, change table etc.) Colonial style couch and chair, needs recovering. Folding cot, kitchen table 2 chairs, white vinyl headboard and other misc. Saturday, Sunday; 10-4pm. 7945 Larkvale Dr. Saanichton. 652-2158.

''APARTMENT SALE'', SATurday only. Overstuffed chesterfield and chair, 5X8 wool carpet, Persian pattern. Electric Singer sewing machine, old, with oak cabinet. Bentwood chairs. 5 black kittens, free. Many small interesting items. #1-1096 Stoba Lane.

MOVING TO SMALLER HOME. Oil paintings, bar and stools, plant stand, large desk, bowling ball and bag, pocket novels, rumpas room benches, metal utility cabinet, tennis rackets, and lots of miscellaneous. Saturday-Sunday, 10am-4pm, 4394 Tyndall Ave.

BACKYARD SALE, CEMENT blocks, crocks, garden tools, sewing machine, windows, propane tank, pully blocks, propane fireplace, kitchen table, odd chairs, cables, professional hairdryer on stand. 612 Dominion Road. 10-3:30pm. Saturday 23rd. Sunday 24th

GIGANTIC 4 FAMILY GArage sale. Ceramics, crafts supplies, baby items, plant pots, books, clothes, tricycle, 3 speed lady's bike, plants, roll away cot, pictures, armchair, mirror, miscellaneous. Saturday and Sunday, 10am-6pm rain or shine. 986 Bray Avenue, Langford

HELP US MOVE. DINING room suite, stereo, rugs, curtains, firescreen, fridge, stove, garden chairs, tools, lawn mower, bicycle, skates, toys, boy's clothing, paintings, plants, books, and much more. 1270 Tattersal, Saturday, 10am-4pm

GARAGE SALE OF MISCELlaneous items, including overstuffed chair, canoe paddles, jolly jumper, games table, books, and other household items. Sunday August 24th, 9am-12noon. 2980 Foul Bay Rd. No presale

105 GARAGE SALES

1968 NEWTON ST. 9AM-3PM Saturday. Baby items, toys, pocket books, decorative bathroom soap hangers, latest feather pins, china items, swag lamp, clocks, aquariums, miscellaneous household items and neat stuff.

FOLDING PING-PONG table; 20-gallon aquarium; Fisher & Price toys; single bed; child's desk; assorted dishes; and lots of miscellaneous. 2082 Haultain. 595-8340. Saturday and Sunday; 10 til 5.

SATURDAY, AUGUST 23RD. Guns; miscellaneous items; household items; appliances; baby furniture; clothing. Car parts: tires; transmissions; rear ends; etc. 4641 West Saanich Rd. 479-4739.

GARAGE SALE, 2670 EASTdowne Road. Man's 10-speed bike, Atco Lawn-Boy mowers, dining and living room furniture, man's and woman's clothing, curtains, pictures, lamps, miscellaneous. 9-12:30 Saturday.

OAK BAY GARAGE SALE. Quality clothing, drapes, sewing machine, household items. Everything must be sold, priceds slashed at 2pm. Saturday, August 23rd, 10am-2pm, 2058 Neil St.

ANTIQUE SEWING MACHINE, stereo, vacuum, skill saw, movie camera and projector, propane stove, books, posters, jars, records, many miscellanous items. Saturday 9 am. 208 Government.

MOVING SALE. 2850 DONCASter Dr, Saturday 10am. Beige carpet, $65. Chesterfield, $40. Hoover washer, $125. Coffee table, $75. Single bed, $20. Plants, dishes. Numerous miscellaneous items. 598-8133.

827 QUEENS AVE. SATURDAY and Sunday, August 23 and 24, 10am-4pm. Household effects, freezer, fridge, console stereo, dressers, beds, tables, lamps, bedding, dishes, sofas, chairs, mirrors and much more.

TWO FAMILY YARD SALE. Large variety of household, miscellaneous, sports and garden equipment, good condition. Rugs, recliner, lawn mower, bike, swing set. Saturday-Sunday 10am-5pm. 3026 Donald St.

HONDA CT70, 180 MILES, 45-70 ammunition, Craftman push lawn mower, small anchor, fishing rods, life jackets, tools, matching bunk bedspreads and drapes, electric trains. Saturday 9-4 1143 Greenwood Avenue.

SUNDAY, AUGUST 24
2575 Florence Lake Rd.
Langford
Tables, bikes, Magnus organ, tools, crib, boy's hockey equipment, toys, records, books, etc.
478-8982

1484 STROUD ROAD OF GOSworth. Furniture, carpets, washing machine, cushions, appliances, good clothing, automotive, miscellanous articles. Saturday August 23 10-5 and Sunday August 24 10-5. 595-6814 595-6815.

HUGE GARAGE SALE
Sunday, August 24th 10 am to 3 pm. Miscellaneous articles, silver, books, furniture, 3915 WINTON STREET (off Union).

EXCESS CONTENTS OF OLD Oak Bay home to be sold prior to new owner taking possession. Single beds, dishes, plants, odds and ends. 853 Byng Street, off McNeill. Saturday, 10am-2pm.

GARAGE SALE SATURDAY & Sunday August 23 & 24 10am-4pm. Dryer, deep freeze, TV, lawn mower, miscellanous items. 10037 Cotoneaster Place (off Mills Road, Sidney).

YARD SALE. 12' BOAT. 4 HP Evinrude. Table saw. Two 3-speed bikes. Drapes and clothes. Many miscellaneous items. Saturday and Sunday, 10 til 5, 4062 Grange Rd.

1141 NICHOLSON, SAT. AUG 23, 10-2PM. 2 piece chesterfield suite, loveseat, twin headboard unit, furnace, lawn spreader, records, toys, bar stools, and other household items.

OUR FIRST SALE, BABY items, maple bed, barbells, 110 pound, firescreen, old school desk, tea wagon, china, many years of stuff, 1981 Forrester, Sat. 9-12 No pre-sales.

BASEMENT SALE: MOVING, everything must go. Furniture, lamps, pictures and other good quality items. Cheap. Sunday only. 10am-3pm. 2820 Blackwood.

OAK BAY, 2238 WINDSOR Road, Saturday August 23, 10 am to 4 pm. Men's 3-speed, reel tape recorder, St. Michael's University School clothing, games, books, etc.

CONDO SALE, BEDDING, KITchenware, pots pans, floor polishers, colour TV, bed chesterfield, recliner chair. Cheap. Saturday, Sunday, 9-11am. #107-118 Croft.

HOUSEHOLDS, CB RADIO equipment, auto tires, 2 kitchen ranges (near new). Come and see, 522 Leckfield Avenue off Felwyn Road. 10-4 pm.

GARAGE SALE, FRIDAY, SATurday, Sunday, 10am-8pm. Easel, vacuum cleaner, boot roller skates, books, etc. 1891 San Juan Ave.

MISC. ARTICLES INCLUDING fish smoker, range hood, benchgrinder, etc. 10am to 4pm, August 23-24. No early birds. 519 William St.

1286 BALMORAL, STARTS 10am, Sunday August 24th. Furniture; toys; clothing; hockey equipment; Hoover washer spin dryer; and much more.

3029 UPLANDS RD, SATURday 9:30-12. Kids bikes and toys; McClary stove; mirrors; light fixtures; vacuum cleaner; and odds and ends. No pre—selling.

SATURDAY AUGUST 23 10-3pm. 890 Royal Oak Avenue. Double Eagle 40 Merc, EZ trailer, many household and childrens items.

ANTIQUE SAWS, BATHROOM fixtures, fishing gear, electric meat grinder, and lots more. Saturday & Sunday 9-4pm. 3794 Tillicum.

GARAGE SALE. KITCHENette suite, Lazy-Boy, swivel rocker, books, odds and ends. Saturday only, 10-4. 1350 Slater St.

EVERTHING INCLUDING double stainless steel kitchen sink, etc. 1311 Franklin Terrace, 9:30am-8pm. Friday & Saturday. 383-2889.

LADIES 3 SPEED BIKE, dishes, girl's clothing, size newborn to 10, many other items. 2817 Adelaide Ave, Saturday and Sunday, 9am to 3pm

GARAGE SALE SATURDAY August 23rd, 10am to 4pm. Misc. household articles furniture and toys. 2362 Amherst Ave, Sidney.

MOVING, MUST SELL, ANtiques, furniture, appliances, plants, pottery, etc. 2824 Sooke Lake Road, Goldstream, 478-0779, Sunday, 10-4.

SATURDAY AUGUST 23RD, 10-2pm. 1491 Myrtle Ave off Hillside. Old oak table and chairs; skiis, kitchen misc. books, clothes, etc.

AUGUST 23 AND 24. 9AM-2PM. 419 Richmond Avenue. Including store equipment and new merchandise at 75% discount. 598-2647

GARAGE SALE, SUNDAY, 10 AM. Rollaways, Hoover spin dry, baby furniture, games, rugs, miscellaneous, 940 Snowdrop. No pre-sales.

YARD SALE. SATURDAY only, August 23. 2617 Sooke Road. Miscellaneous household items. Windows and doors, 2X8 lumber, electrical fixtures. 9-5

GIANT TOY SALE, ICE skates, go carts, plus misc. New trumpet, $200. 3977 Lexington Ave, Friday, Saturday, 10am-1pm.

1404 AND 1410 HARRISON ST. Saturday and Sunday 10-4. Double and single beds, used couches, books, infant and household items, clothes, etc.

GARAGE SALE: NO 8, 954 Queens, 10am-4pm, Saturday.

105 GARAGE SALES

VICTORY LAMP, PLANTS, washing machine, children's clothing. Saturday, 10am-2pm. 4402 Hilton Place, off Hillcrest, off Tindall.

GARAGE SALE, SATURDAY, 10 til 4. Golf clubs, bag and cart. Downhill skis, ski boots. Wool rug. Lots of miscellaneous. 1350 Slater St.

YARD SALE, 385 COTLOW, Sunday, August 25th, 10-6, large desk, 2 tables, captains bed, toys, electronic parts, and various items. 478-4032

GARAGE SALE. FURNITURE, linen, china, lawn mower, folding bed, etc. Saturday, 9am-5pm. 2802 Prior.

GARAGE SALE. HOUSEHOLD items. Smaller furniture and rugs. China. Sunday only, Noon-4. 2018 Meadow Place

YARD SALE. FURNITURE, baby items, clothes, miscellaneous. 11-928 Bay St. Saturday-Sunday, 10am-5pm. 381-1910.

THREE FAMILY GARAGE sale. Miscellaneous items. Saturday, 10am-4pm. No presale. 3349 Cook St.

GARAGE SALE, 1690 LANDS End Road, Sidney area. August 23 and 24. 9am-6pm. Construction and household items.

10 FAMILY CUL-DE-SAC GArage sale. Saturday 23rd. Sunday 24th. 10am til 4pm. Quiver Place, behind KMart.

GARAGE SALE, HOUSEHOLD items, toys, sports equipment. Saturday, 9:30-3. 1867 Watson St.

GARAGE SALE. OLD clothes, furniture, household items. Sunday, 10am, rain or shine. 1015 Balmoral

MISC. EVERYTHING A-Z. SATurday, Sunday, 9-4pm. 8983 Mainwaring (off McTavish), Sidney.

RAINED OUT LAST SUNDAY, sale of many items, large and small. Saturday-Sunday, 10am-4pm. 1213 May.

OAK BAY, 1197 TRANSIT, 10-2, Saturday. Weather permitting only. Absolutely no pre-sales.

SUNDAY AUGUST 24TH, 9AM to 5pm. 1680 Kenmore Road. 3 households of treasures.

GARAGE SALE. SOME FURniture and clothing. 9am Saturday, August 23rd. 201 Sims Ave.

THREE FAMILY YARD SALE, Sunday, 10-2 PM, 356 Sylvia, in James Bay.

GARAGE SALE 1117 GOLDstream Avenue 10am-4pm. Saturday & Sunday.

LAWN SALE, THURSDAY AUgust 21th through to Sunday, 10 til 6. 1584 Pear. 595-8992.

85 PILOT, JAMES BAY, 10-4, August 24th, household miscellaneous, good clothing, 10 speed.

GARAGE SALE, MISCELLAneous. 825 Wren (Langford). 10am-2pm, Saturday only.

NEIGHBOURHOOD COMBInation garage sale. 4094 Atlas Pl. Sunday between 10am-4pm.

BACKYARD SALE. SATURday 9:30-2. All sorts of goodies! 1615 Burton Avenue. (Sears)

GARAGE SALE SUNDAY AUgust 24, 10am-4pm. 1731 Cedar Avenue.

FURNITURE, MISC. AUGUST 23-24. 10am to 4pm, 970 Dunford Ave.

POTTERY SALE, SECONDS. 1597 Monterey Ave. Saturday, 10am-4pm.

HOUSEHOLD AND FARM goods. 3895 Holland Rd. Monday, August 25 to August 30.

GARAGE SALE, 2844 GOSworth, 9am-1pm, Saturday.

GARAGE SALE, SATURDAY, 882 Canterbury, 9-4.

GARAGE SALE. 95 WELLINGton. Sunday, 10-2

115 SWAPS

1966 AMBASSADOR CONVERTible, excellent shape. Offers or swap for boat camper, whathave-you. 652-9604.

PREMIER DRUMS, FIVE drums, 3 Zildjian cymbals, excellent condition, for car of comparable value of $600. 386-6553

1968 MONTCALM CONVERTible. Swap for truck. Approx. $2500. 656-6806

VOLVO STATION WAGON roofrack, $50. 4 sheets 4x5 glass, $30. 479-5314.

116 COINS and STAMPS

WE BUY SILVER COINS AND sterling. Universal Trading Centre, 383-9512

WORLD STAMP COLLECTION for sale. Mint and used. $3000 firm. 592-4596.

117 ANTIQUES and ARTS

SPECTACULAR CLEARANCE SALE
Continues on old stock, still some good buys left - many items marked down 50% or more. We must make room for new shipments arriving. Vancouver Island's largest importer of antiques and fine olde furniture. Only 15 min. from town, Petes Place, 786 Goldstream, 478-6000. Open 7 days most nights.

BARLEY TWIST OAK DRAW leaf table, 2 matching chairs, 2 similar chairs, buffet, tiffany style carmel glass brass table lamp, wood frame on shade, around 1910. Also oak writing desk, 3'x2' center drawer. 478-6529.

CLEARING OUT OF ALL CANadiana maple furniture. Examples: 3 drawer dresser with oval bevelled glass mirror, $175. Streit Brothers Trading, Whippletree Junction, 3½ miles south of Duncan. Open 9-6 daily. 112-748-1100.

OAK DOUBLE TIERED, COlumned fireplace mantle, $750. Pair of Queen Anne chairs, $350. Sewing table, $150. Occasional table with humidor, $150. 652-9446

WANTED — MARINE AND sporting paintings, oriental rugs, carriage clocks, Georgian furniture. Highest prices. D. Robinson, 1019 Fort, 384-6425.

ANTIQUE SLATE POOL table, 100 years old, completely restored, 4½x9, cues, snooker balls, 8 balls, etc. $3800. 478-5605.

G.S. BAIN FURNITURE close-out continues this weekend at Whippletree Junction. Many fine period pieces left. All stock must go. 112-748-4134.

ORIGINAL ANTIQUE LIGHT fixtures from large old home. Unique oak roll top desk with double glass door bookcase on top. 383-0405.

MARSHALL ANTIQUES, 1030 Fort. We buy quality furniture, silver, china, crystal. TOP PRICES PAID. 382-0511.

COLLECTOR WILL BUY OR repair any wind-up gramaphone, outside horn or otherwise. 595-4768.

FOR SALE ANTIQUE BRASS light fixtures and shades, large selection, 1040 North Park Street, 384-1515.

COLLECTOR WANTS WHALE teeth, scrimshaw, narwhal tusk, misc. nautical. K. H. Ways, 1756 Rohr St, Glendale, Ca. 91202.

BEST PRICES PAID FOR ANtique furniture, porcelain, crystal, copper, brass, etc. Jadis Antiques, 609 Courtney St. 384-4523.

BYGONES ANTIQUES
Final week of sale, ⅓ off remaining stock and fixtures. 809 Fort St.

FURNITURE REPAIRED. ANtiques our specialty. Phone 478-2539.

OLD JEWELLERY. LAPIS, amber, cornelian, etc. No dealers. 598-6229.

OLD DOUBLE BRASS BED. Offers. 477-4101

117 ANTIQUES and ARTS

FINE OLD OAK DINING ROOM suite including china cabinet. 112-743-4924 evenings.

GRANDFATHER CLOCK, circa 1900, $1200 or offers. Bookcase, $35. 479-4563.

VERY OLD ANTIQUE SEED storage unit, 9'x4', 200 drawers, original hardward. 635 Fort St.

1922 MODEL T FORD PICKUP, $3000. 112-743-3130.

FRENCH DISPLAY CABINET
477-5985

CANADIANA PINE DRY SINK, $500. 595-0875.

120 GARDEN SUPPLIES

Fertilizer

WELL ROTTED COW MAnure, no sawdust, will load, you haul. 4021 Rainbow St. after 5pm weekdays, all day Saturday and Sunday. 479-6315

SAANWOOD FARMS LTD. Cow manure. 652-2026 or 652-1743. No Sunday calls please.

COW MANURE EASY FORKing, $8 pickup load. We load $12. 652-3501 1569 Stelly's X Road

STRAIGHT OLD COW MAnure, 4 yards, $38. 7 yards, $53. Bag $2.50. 595-0773.

Greenhouse

B.C. GREENHOUSE BLDERS. Quality aluminum and glass greenhouses. See our display model at the Elk Lake Garden Centre. For information/brochures write 783 Hutchinson Avenue or phone 385-2841.

Plowing, Rotovating and Cultivating

DON'S TRACTOR SERVICE
477-3913
We rotovate, plow, cut grass and brush; also loading and hauling.

TED'S TRACTOR SERVICE. Rotivating, plowing, leveling. Hay cutting. 478-4059.

Seeds, Bulbs, Plants Trees and Shrubs

BEAUTIFUL 6''
BOSTON FERNS
ONLY $4.88
PLANTS—A—LOT
FAIRFIELD SHOPPING PLAZA
592-8811

FOR SALE. BULK SEED POtatoes, $25 a ton. Pick up at G.A. Vantreight and Sons, 4437 Tyndall Avenue, Victoria. 477-1817

Tools and Supplies

TORO RIDE-A-MOWER, EXcellent condition, $575 or close. 592-9457.

Top Soil, Rocks and Fill

Excellent
SCREENED AND BLENDED
TOPSOIL
$9.50
PER METRIC TON
CARTAGE EXTRA
TRIO READY MIX 1971 LTD
658-5235

FREE FILL
Trucking charge only. #1 dark brown sandy topsoil. Large and small orders. 478-8361, 658-5172, 479-1582

#1 SCREENED TOP SOIL mixed with sand and manure, self pickup $10 a yard. Minimum delivery 7 yards. Delivery extra some areas. Also fill soil for trucking charge only. 478-3322.

SCREENED TOP SOIL WITH manure and sand, $12/yd. Delivery extra. Sterilized potting soil by bag. E. Nixon Ltd. 478-0511; Nights 479-1937, 479-2995

HILLBANK GRAVEL SUPplies Ltd. Top quality topsoil delivered in Victoria area. 10-20 yard load. $14 screened peat mix, $10 peat soil. 743-2467.

SAND, GRAVEL, DRAIN rock, crushed rock, and top soil, 1 to 6 yard loads. 658-5406.

BY SACK WEED FREE BLACK soil. Open 7 days a week. 382-2843.

GOLF COURSE TOP SOIL, 10 yd. minimum. $10 per yd. delivered. 479-1122.

#1 SHREDDED BLACK LOAM, 7 yards, $75. 4 yards, $50. Bag $2.25. 595-8129.

Weed Control

LONG GRASS
OR BRUSH PROBLEMS
Call the Professional
Weed Control Service
COASTLINE WEED CONTROL
592-2739.

125 PETS and SUPPLIES

REGISTERED CHAMPION sired Doberman Pinscher puppies, bred for conformation and good temperament. Ready to go mid September. Ears cropped, shots and tattooed. Justjayne Dobermans, 478-6450.

PUREBRED AMERICAN GOLden cocker Spaniel puppies, excellent temperament, first shots, wormed, ready to go now. Unregistered. $150 each. Phone 112-338-8825, after 5, 2140 Stewart Avenue, Courtenay, V9N 3H9.

250-GALLON AQUARIUM with gravel and stand, $200. 200-gallon aquarium, needs work, $100. ¼ HP Doerr compressor, new, $200. 7-tank breeding setup, $200. 656-7687.

SMOOTH FOX TERRIER FOR sale, lively 5 month old male pup. Champion parents, registered. All shots. Show, breeding, or prestige pet. $250 or best offer. 112-743-9180

REGISTERED AMERICAN Cocker Spaniels. Available for stud service. Golden blonde or black. Also pick of litter puppy for sale. Deposit will hold. 112-748-0469 Duncan.

MOVING, MUST SELL PAIR of peach-faced love birds, $160 includes cage and food supply. Also, small cage, $15. Phone 652-3056, after 4:30.

BEAUTIFUL PUREBRED American Cocker Spaniel puppies, gold and black, available in 4 weeks. Also bunnies and Muscovy ducks. 479-0037 evenings.

SIAMESE KITTENS. 4 MALES. Registered parents 8 weeks includes 1st shot and copy of pedigree, $100. 112-420-9796 Vancouver.

GEORGI KENNELS INTROduces champion black and tan American Cocker Spaniel for stud. Excellent pedigree and temperament. 383-1884.

MY CAT TAR HAD 5 LITTLE Tar babies (all black, of course), free to good homes. #1-1096 Stoba Lane, Saturday only, or phone 595-8744 evenings

BABY COCKATIELS, WHITES and normals; baby budgies, all colours; 6 year old pair of Moluccan cockatoos. 478-6428, Glen Lake Aviaries.

REGISTERED LABRAdor/retriever pups. Sired by F.T.& A.F.T. Champion. Good field trial and hunting stock. 112-748-0408 evenings.

AFGHAN LAB, 2-YEARS OLD, blond, male, loves to have fun, had shots. Needs affectionate home, young man's dog. $40. 383-4119.

SEA SHORE PET SHOP LTD.
Tropical Fish — Birds
Small Animals — Supplies
Town & Country 383-9313

125 PETS and SUPPLIES

POODLE PUPPIES, REGIStered. Miniature, black, $150. Also female 2 years old, $150, male, 1 year, $150. 112-743-2493

MOVING, FORCED TO GIVE up my pets, two female Sheltie X, to good home, fenced yard, free. 381-0273 evenings.

MOVED TO APARTMENT, must sell 1-year old male purebred Pomeranian. Asking $200 or nearest offer. 388-5486.

LITTLE EDDIE AND LITTLE Betsy and 2 fluffy kittens who want to share your home and heart. Will deliver. 479-8741.

NEEDED A GOOD HOME FOR registered female black Labrador, 2 years old, loves people, $100. 384-6372.

PUREBRED BLONDE cocker spaniel, 11 months. Female. Spayed. A loving companion. 598-0885

FREE
2 grey kittens. 10 weeks old. Box of food included. 478-7228 or 474-2553

TWO AQUARIUMS: 48 GALlon, 27 gallon, both complete, like new. Will sell separately. Best offer. 598-3800.

MALE SENEGAL (WEST African) Parot. Lively, acrabatic, with cage. Offers on $275. 595-4208.

FOR SALE, PUREBRED IRISH Setter 10 month old male. Reasonable to approved home. 478-0624

HOME WITH ACREAGE wanted for 9 month old spayed female Syberian Husky cross. 656-4413.

ENGLISH COCKER SPANIEL, male, needs good home. Preferably older people. Extremely gentle. 381-0485

FREE KITTENS
383-4428

BEFORE BUYING A PUREbred puppy call Vic City Kennel Club ''Watchdog'' 477-9781.

FREE TO GOOD HOME, FEmale golden lab cross, 2 years. 479-5535.

LAB XS FOR SALE TO GOOD homes. 8 weeks old, beautiful. $25. 743-2670.

FREE KITTENS TO GOOD homes. Call after 6:30pm, 382-0487

GORGEOUS PUREBRED Sheltie pups, 3 tri's, 1 sable. Reasonable to good home. 385-4230.

DALMATIAN PUPPIES, 12 weeks, registered, shots. 658-8487, evenings.

SENEGAL PARROT, wrought iron style bird cage and open perch. $300. 479-8640.

MALE TABBY KITTENS (three). Free to good home. 479-6528 after 5 and weekends.

FOR SALE: FEMALE YELlow Lab, registered, 3 years old. 384-7709

8-WEEK OLD PUPPIES FOR sale, to good homes, ''Heintz 57'', $15 each. 478-5559.

FRIENDLY LOVING MATURE grey and white cat desparately needs home. 652-9487.

ADORABLE HEALTHY black female kitten urgently needs loving home. 383-9546.

CAT CARRYING CASE, strong construction, Perspex top, $20. Phone 384-0303.

PLAYFUL YEAR OLD MALE cat, house trained. Free. Phone 595-5809.

BABY PEARL COCKATIELS, unsexed, weaned in large outdoor flights, $70. 642-4826

FREE, TERRIER CROSS PUPpies, 6 weeks. Don 385-2401 before 6pm or 479-8454 after 6pm.

1 COLLAPSIBLE WIRE PET cage, ideal for small dog or 2 cats, $30. 384-4162

BEAUTIFUL HOUSE trained kittens, free to good home. 381-6104

10 AND 20 GALLON AQUARIums, in new condition, complete with extras. 652-1400.

REGISTERED LAKELAND terrier pups, 7 weeks old. 382-1202 or 385-2817

BUNNIES, CUTE PUREBRED Californians, 7-weeks old, $6 each. 595-5615.

YOUNG FEMALE COCKATIEL for sale. $50. Phone after 6pm, 381-2627.

3 BUDGIES WITH CAGE, $50. Female Cockatiel, grey, with cage, $80. 477-6179, 477-5147.

4 KITTENS, FREE, MALES, black and white, to good homes only. 477-5822.

1 BEAGLE PUPPY FEMALE 4 months, shots. Cobble Hill 112-743-2117.

COLLIE PUPS, PUREBRED, Sable and Tri, $50-$100. Shots and worming included. 478-5262

4 MALE PUREBRED SHELTIE pups, 6-weeks, $125. 642-4291.

FREE KITTENS, 2 MANX, 2 fluffy, to good homes. 478-4518

MINIATURE PINSCHERS, pups and mature. 652-2301.

ONE BLACK CAT FOR SALE. Must sell. 592-7978.

FREE GUINEA PIGS
479-6758

ONE 13' RETICULATED PYthon, $300. 479-2225.

TWO KITTENS FREE TO good homes. 383-6958 after 5.

HOUSETRAINED KITTENS, free to good home. 382-4767.

BICHON FRISE PUREBRED, two puppies left. 477-5739

YOUNG ZEBRA FINCHES FOR sale. 382-2064

SHELTIE PUPS. PUREBRED sables, pet stock only. 656-5705

FLIGHT CAGE, $60 OR BEST offer. 479-1776

TRAVEL CAGES FOR DOGS, large $35; Medium $20. 721-3859

AQUARIUMS, VARIOUS sizes, and supplies. 595-1642

FREE TO GOOD HOME, CUTE kittens. 479-4153

PUREBRED IRISH SETTER puppies, $75. 652-5785.

RABBITS FOR SALE. PHONE 479-1120

TWO CATS, MOTHER AND son, all shots, free. 383-3695.

127 CHICKS, POULTRY HATCHING EGGS SUPPLIES

18-MONTH LAYING HENS, Sex-A-Links and Bardrock. $2. 5-month Comet laying pullets. $6. 12-week Comet pullets. $3.50. 9-week Comets and Bardrock pullets. $3. 652-4044.

PULLETS LAYING SOON, mated geese and ducks. 112-746-5244, 112-748-8902, Duncan.

MALLARD AND PEKING ducks, $2 each. 2 Talousie gooses, $10 each. 10 laying leghorns, $15. 642-4939.

2 YEAR OLD LAYING NEW Hamphire hens, $1.50 each, others, cheaper. 656-1697

PIGEONS FOR SALE, ROLLers and Kings. 479-3940.

2-YEAR-OLD SEX-A-LINK hens for sale, cheap. 642-5991.

BOBWHITE, COTURNIX AND Silver Button quail. 598-7515

2 YEAR OLD CHICKENS, Rhode Island Reds. 479-5944

128 LIVESTOCK SUPPLIES AND EVENTS

BLACK RAM LAMBS FOR breeding or pets, predominantly Romney. Beautiful wool producers. $100 each. Phone after 3pm, 478-2206.

128 LIVESTOCK SUPPLIES AND EVENTS

JOHN
MacNUTT
TRUCKING
SAWDUST—SHAVINGS
HOGFUEL
Large or Small Loads
479-6560

MANDER
TRUCKING LTD.
SAWDUST
SHAVINGS
CEDAR HOG FUEL
385-3041
After 6, 479-7629

ANTIQUE FARM AUCTION. CCC Auction Barns, Merville B.C. 1pm Sunday September 7th. Horse wagon, slays, harness, collars, horse machinery, wheels, corn chopper, blacksmith forge, anvil, furniture, and much more. Phone 112-337-5224.

SMALL COMMERCIAL RABbitry with pure NZW stock. Two only 2½'x24' wire banks, two buck cages, 11 doe cages, automatic watering, all the extras. 12 does, two bucks, 33 fryers. $275 or best offer. 112-246-3689.

PYTCHLEY ENGLISH RIDING jacket sale, selected styles reduced 25% limited quantity available. Shop now for super buys at: Shanks Saddlery 384-5011.

FOR LEASE ON LONG TERM basis, 7 year old, 15.3 HH half arab gelding. Experienced rider only. Burnside Rd area. 592-8096 mornings, 652-5682 evenings.

BUCKERFIELDS, 506 PANdora; has English and Western tack - sheets, blankets and Western saddles, 15% off regular price. Sale ends August 30th.

REGISTERED THORBREED mare, 15.3hh 9 years. Good mover, schooled to elementary dressage, jumps well. 112-748-1806

16.1HH REGISTERED THORoughbred gelding, 8 years old, successfully evented training division 1980. 112-758-7439.

WESTERN SILVER SHOW Bridle and Rommel, Chaps, Rommel reigns, 3 saddle pads, 721-3614

NEARLY COMPLETED RESToration of 4 wheel carriage, also cross country cart, new. 642-3627

REGISTERED THOROUGHbred mare, by Pit Boss, well trained English and Western, very quiet. 479-3078.

PUREBRED ARAB MARE, 8 years old, 15.2hh, excellent jumper and producer. Phone Prince George, 112-441-3304

FIRST AND SECOND CUT HAY for sale. 652-2026 or 652-1743. No Sunday calls please

REGISTERED HALF ARAB pony colt, 8 months, buck skin, $250 112-746-7764.

CARROTS, $3 PER SACK. POtatoes, $2 per sack, or $25 per ton. 652-1546.

8 YEAR OLD 11½ HH WELSH Shetland pony, well mannered. 479-7682.

OAT HAY FOR SALE. GOOD winter feed. $1.95 per bale. 652-3096

THREE TOP QUALITY JANUary born Dorsett ewe lambs. 474-1984.

IMPROVE YOUR FLOCK 4 Scottish black faced ram lambs for sale. 478-6257

WEANER PIGS, 11 WEEKS old, $25 and up. Young geese, $8. 656-1396.

HORSE NEEDS A RIDE FROM Calgary to Victoria area. 595-7429

HAY FOR SALE, SECOND grade, $1.75 to $2.00 a bale. 656-6007

SAANEN GOAT, HEAVY milker, $110, or with 2 doe kids, $160, 652-1761

ENGLISH SADDLE, COMplete, excellent condition, $150. 652-3262

HOLSTEIN COW, JUST FREshened. Also beef cross. 112-646-2067.

WEANER PIGS, YORK-LANdrace cross, 8 weeks old, $25. 479-7891

SHORTHORN CROSS COW, second calf due February, milking, gentle, $500. 112-743-5027.

TWO GOOD SADDLE HORSES, one can go English, 15.2 hh and 15 hh. 112-246-9310 after 5pm.

9 YEAR OLD GELDING, VERY gentle disposition, English, 16hh. 112-743-4148.

RABBITS AND CHICKENS, various sizes and breeds, $2.40 each. 479-0652

HORSES BOARDED
479-2205

FOR SALE WESTERN SADdle, $200 or best offer. 592-5821.

SUFFOLK RAM AND EWES and lambs. 658-8893

FEED POTATOES, IN SACKS, $20 and $25 per ton. 652-1582.

2 GRAY, 1 BEIGE EWES AND 1 beige ram. 652-5758.

LAMBS FOR SALE.
478-3209

GOATS: SAANEN, KIDS $30, milker $60. 656-4201

100 BALES GOOD LOCAL HAY, $2.25 per bale. Phone 652-3328.

SOW AND PIGLETS FOR sale. 479-0364

WEANER PIGS, $30.
479-4545

130 HEAVY EQUIPMENT AND MACHINERY

MF
Massey Ferguson
IRON HORSE
EQUIPMENT LTD

IRON HORSE EQUIPMENT LTD.
Your Massey Ferguson farm and industrial dealer for Vancouver Island and the Islands. 2 shops to serve you.

Duncan 112-748-2809
Courtenay 112-338-1326

30 TON COLUMBIA DOUBLE drop lowbed trailer. 15 ton Freuhauf single drop lowbed trailer. 1975 Ford 1 ton dump truck, dual wheels, low mileage. 1966 450 John Deere blade cat with winch, excellent condition. 36'' Rover soil shredder, complete with hopper, and diesel engine. 1979 Insley ⅞ yd. hydraulic hoe, low hours. 15 ton Columbia logging trailer with 2 bunks. 10 ton Tulsa hydraulic winch. Nanaimo, 390-4411, 758-5808.

1974 FIAT ALLIS 745 WHEEL loader, 4 yard bucket, transmission and torque. Just overhauled, 90% tires. Rops enclosed cab, priced to sell. Phone 112-580-6411, after hours 112-530-8171

BOBCAT RENTAL BUSINESS Plus post auger, grapple forks, hoe, 2 trailers for 700 and 825 machines, extra buckets, ¾ ton pickup, fuel tanks, 1972 Louieville Tandem dump with H plate, etc. 478-0245

1968 CHEVY 80 TANDEM CAB and chassis, 401 gas, 34 rear, 16F. 5+4, very good mechanical condition. 112-748-3367

130 HEAVY EQUIPMENT AND MACHINERY

TRI—AXLE 5TH WHEEL trailer, near new, 7'x17'6", deck and ramps. Suitable for hauling equipment, hay, backhoe, or stock car, or make into horse trailer. 477-3696.

AEAD-200LE WELDER-GENERATOR, 200 amp AC/DC, one kilowatt 115-volt DC while welding, 5KW 115-230 volt AC, 100% duty cycle, electric start, good as new. $2700. 652-5812.

1965 JOHN DEERE 2010 crawler R.O.P.S. angle blade, brush blade, plus 1959 International 190 tandem ramp truck and extras. 642-5358

LINE STRIPING MACHINE, 1978 equipment, arrows and templates for parking lot painting. Glass bead dispenser for reflective lines. 652-3120.

PORTABLE SAWMILL, truck mounted, very good dimensions, capable of 2,000 feet per day, new in January. $18,000. 112-743-9601.

1969 KENWORTH CAB AND chassis. 335 Cummins. Well maintained. 112-743-4673.

300 AMP LINCOLN WELDER, gas driven, ready to weld. Asking $2500. 112-748-2902.

FINNING TANK DRILL FOR sale or rent. 112-749-3086

BOBCAT 610 BACKHOE FOR sale, complete. $3300. 385-2352.

135 FARM IMPLEMENTS

Ford Rollins
MACHINERY LIMITED
610 ALPHA STREET 384-0541

FORD TRACTORS
Lawn and Garden Tractors
10-20 H.P.
Farm Tractors
2 Wheel and 4 Wheel Drive
13-335 H.P.
DL-595-4A

JOHN DEERE
J. GRIEVE MOTORS LTD.

Lawn & Garden Tractors
7 hp - 28 hp
Diesel Farm Tractors
22 hp - 275 hp
Full Line of Attachments
Good Supply Of Used Tractors
652-1642 SAANICHTON

KUBOTA TRACTORS
For gardening, farming, and landscaping. A full line of implements available.
Iron Horse Equipment Ltd.
Duncan 112-748-2809
Courtenay 112-338-1326

case
GARDEN TRACTORS
ALF BECKER & SONS LTD.
384-3911 384-6414

J. GRIEVE MOTORS LTD. Vancouver Island's largest farm implement dealer now selling Yanmar 4-wheel drive tractors, 13 to 33 h.p. Full line of attachments.
652-1642 SAANICHTON

GARDEN TRACTOR, 16 HP Jacobson mower, hydraulic lift, automatic, good condition. $1900 or best offer. 479-5741.

LEILAND 384 FARM TRACTOR, 231 cu. in. diesel, full hydraulics, front end loader, $6300. 595-2864.

300 AMP LINCOLN WELDER, gas driven, ready to weld. Asking $2500. 112-748-2902.

530 FORD BALER, GOOD shape, asking $2500. 112-748-2902.

SPELL

IT

OUT

When you have something to sell, the easiest way to find a buyer is to spell it out in print! You do that by placing a low-cost Classified Ad in the newspaper, telling our readers what you have to sell. We'll help you. Give us a call today at 386-2121.

148 LEASE VEHICLES

ENSIGN
We Thought You Should Know
FINANCE LEASING
★ 12% ★
INTEREST

All lease plans consist of two factors — depreciation and the cost of money. For a limited time, ENSIGN CHRYSLER PLYMOUTH will build you a competitive lease on any 1980 Chrysler built car or truck for

★ 12 ★
MONTHS
WITH AN OPTION TO BUY THE VEHICLE YOU HAVE DRIVEN AT
√ FULLY
√ DEPRECIATED
√ VALUES

ENSIGN LEASE LTD.
Quadra at Caledonia
AND
Yates at Cook
386-2411
DEALER NO. 5620

149 NEW CAR DIRECTORY

SUBARU
Shop Saunders Subaru, Colwood and Victoria. 474-2211, 1824 Island Highway. Dealer 5937.

150 CARS FOR SALE

S&H DATSUN CENTRE

79 DATSUN 510
2 dr., AT, radio $5295

78 PARISIENNE
Brougham, split bench, air conditioning plus many other extras $6495.

78 COROLLA
liftback, 32,200 KM $4995.

77 DATSUN 200SX
5 spd., immac. cond. $4895

77 COROLLA
Liftback, 1600 engine, 4 spd., radio $4495

76 HONDA CIVIC
4 spd., radio, 36,200 miles $3295

75 FORD
4 dr., loaded w/extras, 46,041 miles. $2795

76 ASPEN
4 dr. sedan, P.S., P.B., radio $3495

74 DATSUN 210
4 dr., auto trans, spotlessly clean $2995

800 BLOCK YATES
381-5222
★ ★ ★
FORT and FOUL BAY
592-2471

SAUNDERS & HITCHMAN LTD.
2040 Cadboro Bay Road
Dealer 5059

Speedway VOLKSWAGEN
971 YATES at Vancouver
385-2415

JETTA'S
5 speeds or auto
for
IMMEDIATE DELIVERY

Pre-Owned RABBITS
80 RABBIT convert.
79 RABBIT sunroof
79 RABBIT 4 speed.
78 RABBIT diesel.
77 RABBITT 4 door.
76 RABBIT 4-speed.

OUR BEST
Selection Ever Of
80 RABBITS
GAS or DIESEL

DOWNTOWN at
Speedway Motors Ltd.
971 YATES
Dealer 5160 ★ 385-2415

1979 - 1980

SAVE $1,000 + DEMO SALE
1980 Thunderbird, dark blue, stock #101, V8, auto, ps, pb, power windows, radio plus more. New Price $9,473.80. Reduced price $8,326. Save $1,147. Trades welcome. Call Bridge St. Motors 388-5714. After 5 call Bruce 382-6315 or Glen 478-0247. Dealer 5161.

1979 MUSTANG, 2.8 LITRE, V6, automatic p.s., radio, white $5395
1979 Cougar XR7, 302 V8, auto, P.S., P.B., radio, buckets, Landau roof, $5495.
1980 Citation X—body, V6, auto, P.S., 4—DR hatchback, $5995.

HERTZ RENT A CAR
(Division of Howbar Leasing)
901 Douglas St., Victoria, B.C.
Open 7 days a week. 388-4411
Dealer #6499

GM REBATE
1980 Pontiac Parisienne sedan, demonstrator. 2 tone brown, 301 V8, auto, P.S., P.B., P.W., radio, only 7200 km, super gas mileage. New cost $11,172, demo discount price $8644, less $250 GM rebate, now only $8394. Call or see MARTIN CUMMINGS at Empress Pontiac Buick GMC Ltd, 382-7121 or res. 592-0458. Dealer 5701.

8 SPEED
1979 Plymouth Colt, 4 cyl., with 3 spd. 50 MPG Highway est. Showroom condition and low miles. Only $5595. 382-2313, WILLE DODGE CHRYSLER, 3200 Douglas St. Dealer 5881.

1980 4 DOOR CITATION Hatchback Demo, 4 cylinder, automatic, steering, radio, defroster, 2-tone paint and much more. Retail $8275. Sale $7295. Call Bridge St Motors 388-5714. After 5 call Bruce 382-6315 or Glen 478-0247. Dealer 5161.

1979 MUSTANG, 4 CYLINDER, automatic, power steering, power brakes, 30,000 kilometers, very clean, offers on $5495 or small hatchback or wagon 1976-1978 as trade. Evenings and weekends 385-7008, days 388-4343.

80 HONDA PRELUDE
2 dr, 4 cyl automatic, radio, only 3200 kms. Phone or see Martin Cummings, Empress Pontiac Buick GMC Ltd, 382-7121. Dealer 5701.

1979 CABALLERO, NICELY broken in, 305 4 barrel, 4 speed, 10 bolt posi, power steering, power brakes, AM/FM, air shocks, radials, sport mags, tarp. Asking $9400. Call before 10am, 656-3446

TRY US FIRST!
79 Horizon, hatchback. Tremendous M.P.G. One owner, low miles! Make an offer! 388-6921, Metro Honda, Dealer 5876.

1979 OLDS CUTLASS Brougham wagon, as new, many extras, 15,000 miles, $7750. 477-1759.

Cornell GM
USED CARS
YOU CAN EXPECT A GREAT DEAL FROM CORNELL

78 CHEVETTE
Low mileage $3995
★ ★ ★
70 NOVA SEDAN
Six cylinder, auto, low mileage $1995
★ ★ ★
77 CUTLASS
Supreme, fully equipped including air conditioning $5995
★ ★ ★
79 CAMARO
Berlinetta, lots of extras $8995
★ ★ ★
70 CHEVELLE
Auto, one owner, like new $1995
★ ★ ★
72 BUICK LTD
Loaded, full history on request $2995
★ ★ ★
76 COLT WGN
5 spd, AM/FM, woodside, premium condition $3695
★ ★ ★
74 NOVA HTB
Bucket seats, console, 350 V8, auto, full power $3695
★ ★ ★
76 FORD CAPRI
Six cylinder, power steering, one owner, low mileage $5495
★ ★ ★
76 LEMANS
2-dr. htp, fully equipped $3495
★ ★ ★
79 DODGE
Custom van. Must be seen $OFFERS
★ ★ ★
76 TOYOTA
Celica, auto, stereo $5295
★ ★ ★
GOOD SELECTION
Z28's—CAMARO'S—TRANS/AM
★ ★ ★
"HIGHEST $$$ PAID"
For Clean Low MILEAGE TRADES

OPEN MON.-FRI. 9-9
SAT. 9-5
Finlayson and Burnside
385-5777 Dealer 5378

1980 CITATION FRONT wheel drive, V6, auto, P.S., 4—DR hatchback, $5995. 388-4411. Dealer #6499

80 DATSUN 510 4 DOOR hatchback, replacement value $8000, asking $7295. 382-1776 or 112-743-4860

1979 COUGAR XR7, 302 V8, auto, P.S., P.B., radio, buckets, Landau roof, $5495. 388-4411. Dealer #6499

1980 BELAIR, AM RADIO, 5200 kms, warranty good for 3 years or 80,000 km, $8000 or best offer. 598-3994.

'79 MONZA, 5-SPEED, WITH air conditioning, sunroof, V6, power steering, tilt wheel. Offers. 479-1687.

DODGE COLT, BEAUTIFUL condition, as new, 12,000 miles, 8 speed transmission, power and economy. $4725. 658-5862.

1979 PLYMOUTH ARROW, 2 door hatchback, low mileage, immaculate condition. $5300 or best offer. 477-4752

79 GAMARO, 4 SPEED, RED, nice shape, low mileage. $9500. 478-2617

1980 DIESEL RABBIT, MUST sell, extras. 382-9295 after 5:30pm

1980 DIESEL RABBIT, MUST sell, moving. Excellent condition. 592-7506.

79 TOYOTA COROLLA, ONLY 9,000 kilometers, like new, $5700. Kim 385-0161, 381-6014.

79 YELLOW VOLKSWAGEN convertible, $11,000 or best offer. 382-6996.

79 TRANS AM IN GOLD, 15,000 miles, stereo, electric windows, custom interior. As new $9500.

79 MONARCH GHIA, 385-6516 or 385-5834

1977 - 1978

78 VOLVO GL
Auto, P.S., P.B., silver, 36,000 km.
McCallum Motors
Call Linden 382-6122
Dealer 5603

ONLY 31,000 MI
1977 Dodge Aspen, 4 dr. sedan in showroom condition. Economy slant 6 with auto, ps, pb, radio, full disc wheels, white wall tires, pin striped. Priced to sell $4695. Call and make us an offer at Bridge St. Motors 388-5714. After 5 call Bruce 382-6315 or Glen 478-0247. Dealer 5161.

TRY THIS
1978 Toyota Corolla, 1600 Deluxe 4 dr. Reduced from $4895 to $4455. This little gas saver is in exceptional condition, medium blue in colour, plus one year written warranty. Trades welcome. Call Bridge St. Motors 388-5714. After 5 call Bruce 382-6315 or Glen 478-0247. Dealer 5161.

ECONOMY PLUS
Very clean 1977 Plymouth Volare, 2 dr., 6 auto., ps, pb, radio, half vinyl roof. No reasonable offer refused. Trades welcome. Call Bridge St. Motors 388-5714. After 5 call Bruce 382-6315 or Glen 478-0247. Dealer 5161.

REDUCED $500
77 Honda 2 dr., HB, 4 spd., good condition. Was $3495, Now $2995. Painter Motors Ltd., 3005 Douglas St., 388-6196. Dealer 5802.

TRY US FIRST!
'77 Cougar 4-door Brougham sedan, 26,000 miles — mint condition! 388-6921, Metro Honda. Dealer 5876.

ENSIGN CHRYSLER PLYMOUTH

ENSIGN
CHRYSLER PLYMOUTH

WE THOUGHT YOU SHOULD KNOW

ALL UNITS CHECKED BY CAR CLINIC DIAGNOSTIC CENTRE

'80 Pontiac Phoenix
'80 Bobcat S.W
'80 Dodge D150 PU
'79 Colt 3 Door
'79 Ford Mustang II
'79 Plymouth Horizon
'79 Datsun 510
'79 Chrysler 300
'79 Chev Camaro
'78 Dodge Aspen
'78 Plymouth Arrow G.T.
'78 Plymouth Horizon
'78 Chrysler Lebaron
'78 Dodge Aspen
'78 VW Rabbit
'77 Pontiac Trans Am
'77 Chevette
'77 Cordoba T-Bar
'77 Plymouth Volare
'77 Corvette
'77 TR7
'76 AMC Pacer
'75 Dodge Dart
'75 Dodge Camper Van
'75 Ford Pinto S.W.
'75 Plymouth Fury
'75 Chrysler Cordoba
'74 Ford PU and camper
'74 AMC Gremlin X
'72 Pontiac Safari S.W.
'70 Cortina

PLUS MANY MORE

GOV'T TESTED PLUS 2-YEAR WRITTEN WARRANTY

WANTED!
GOOD CLEAN USED CARS
CONTACT:
DON REDECOPP

ENSIGN
Chrysler-Plymouth Ltd.
DOWNTOWN
YATES AT COOK
Dealer licence number D5295
386-2411
Open Weekdays Till 9:00

78 MUSTANG
(King Cobra). Only 14,000, 8, 4 spd, power steering, brakes, sunroof, radio. A real beauty. Call Alec Bobusz at Empress Pontiac Buick GMC Ltd, 477-1575 or 382-7121. Dealer 5701.

1978 CADILLAC SEVILLE, city driven, immaculate condition, fully appointed. Burgundy on burgundy. Must be sold by end of month. 385-0026 evenings and weekends or 387-1951 or 387-5425 week days, ask for Mr. Scott. No triflers please.

ONLY 23,000 MI.
1977 Pontiac Ventura hatchback, 6 cylinder, auto, P.S., P.B., radio, exceptional value at $4295. Call Bridge St. Motors 388-5714. After 5 call Bruce 382-6315 or Glen 478-0247. Dealer 5161.

GREAT GAS MILEAGE
1977 Toyota Corolla 1200 2 door sedan, silver grey, 17,000 miles, one owner, new steel belted radials, just tested, $3895. Call Don or Andy 598-3031 between 9 and 6.

1978 PONTIAC SUNBIRD, automatic, low mileage. Vinyl roof. Radio 8 track, two radial snow tires on rims. Mag wheels. Luxury interior. Excellent condition. Metallic blue. $5295. 658-8167

TRY US FIRST!
77 Honda hatchback, standard, sunroof, radials, cassette, mint, 388-6921, Metro Honda, Dealer 5876.

78 HONDA
5 spd., 25,000 klm, extra clean. $6300. Yates Auto, 950 Yates, 388-7722, Dealer 5268.

TRY US FIRST!
78 Honda Accord, automatic. Very low miles! 388-6921, Metro Honda. Dealer 5876.

TRY US FIRST
'77 Pinto, only 31,000 Km. 388-6921, Metro Honda. Dealer 5876.

TRY US FIRST!
78 Honda Accord, 5 speed. Mint! 388-6921, Metro Honda. Dealer 5876.

Honda CAR CENTRE
YATES AT QUADRA

HONDA TRADE INS
78 HONDA CIVIC $4295
Automatic — Low Miles

77 VOLARE $3695
2 Door — 6 cylinder
Automatic
Power Steering/Brakes

76 HORNET $2995
2 door Hatchback
6 cylinder — automatic
Power Steering

75 DUSTER $3395
2 door Hardtop — V8
Automatic — Low Miles
Buckets — Console

72 HORNET S.W. $2195
★ TRANSPORTATION ★
★ SPECIAL ★
71 VOLVO 144 Sedan
Automatic — $949

BUY OR LEASE FROM
VICTORIA'S FIRST HONDA DEALER

BANK FINANCING, INSURANCE, LICENCE PLATES
ALL AT OUR ONE STOP
NEW & USED CAR CENRE
386-6707
Dealer No. 5668

1977 PONTIAC SUNBIRD, 30,000 miles, 6 cyclinder automatic, power steering, power brakes, like new, $4800. 1966 Valiant convertible, has to be seen, $2300. 388-5612 or evenings 478-5355.

1977 HONDA CIVIC HATCHback, original owner, excellent condition, 40,000 miles, radio, roofrack, new radial tires, muffler. $3500 firm. 595-3144 after 5.

MOVING, MUST SELL 77 Camaro 6 cylinder automatic, one owner, low mileage, great on gas. $5500. Call 592-8136 after 6pm

77 ELDO, NICEST CAR IN town, low low low miles, metallic silver, leather interior, loaded, end of the beautys, no trades, a must to see. $10,000 384-8762.

77 HONDA CIVIC, ONE owner, 32,000km., sunroof, mags, radials, stripes, cassette, console, $3950. 642-3822 after 5pm.

1978 CORDOBA, LOW MILEAGE, 360, automatic, power: steering, brakes, windows, silver, stereo, perfect condition. 381-5189.

'77 DATSUN F10, FRONT wheel drive, 4-speed, 25,000 miles, good gas mileage. Excellent condition. $3950 or offers. 652-2243.

1977 PONTIAC VENTURA, automatic, 6 cylinder, 4 door, 31,500 miles, cassette player, excellent condition, asking $5190 or best offer. After 6pm, 388-7201.

1977 HONDA, 4 DOOR, 4 speed, station wagon, approximately 35,000 miles, excellent condition, asking $3500 firm. Call 727-2141.

1978 HONDA CIVIC HATCHback, 5 speed, excellent condition, offers on $4200. Call 385-9565 after 6 pm.

'78 CAMARO, 305 AUTOMATIC, power steering, power brakes, shift kit, low mileage. $7250. 384-6991 after 5pm.

1978 LINCOLN MARK V, BILL Blass series, every conceivable option including power moon roof. $14,000 or offers. 385-7970.

1978 BLACK THUNDERBIRD, 49,700 km, excellent condition, with minor exterior touchups. $5500. 112-749-3566.

1978 PINTO 4 SPEED, RADIO, only 5200 miles, new condition, $3800. Phone 382-7222 days, 381-5801 evenings

1978 TOYOTA COROLLA STAtionwagon, automatic, radials, roof rack, sunroof, 21,000 miles. $5250. 652-2410.

1978 DODGE DIPLOMAT, 318. 4 door, automatic transmission, power steering, radio. $4800. 652-1687

1978 BUICK SKYLARK, 24,000 kilometers, lady driven, sell or swap for pickup or van. 382-2269.

1978 FIREBIRD, 350 AUTO, 4 barrel, power windows, air shocks, mags, radials, 40,000 miles. $7,500. 382-9358.

1977 FURY SPORT, TRAILER towing package, air, bucket—seats. $2950. 721-3433

LADY MUST SACRIFICE 78 LeBaron dream car, all options. 477-1931.

1978 HONDA CIVIC HATCHback, blue, low mileage, $3850. Call Pat after 6pm, 479-9510.

78 MALIBU CLASSIC STAtionwagon, good condition, $5495 or offers. 385-9140

78 HONDA CIVIC 5-SPEED hatch, 23,000 miles. $3900 or best offer. 598-2548.

78 DIPLOMAT 4 DOOR, 27,000 miles, ps, pb, like new, $5500 OBO. 479-6103.

1977 SUBARU 4X4 STATIONwagon, excellent condition, economical. $4500. 478-3470.

1977 SUBARU 4-WHEELdrive stationwagon, good condition, 57,000 kms. $4650. 478-2259.

78 HONDA CIVIC, 28,000 KMS, 2 year extended warranty, excellent condition, 595-7837.

1977 HONDA ACCORD, HATCHback, automatic, sunroof, 33,000 miles. Excellent. $5000. 652-4348

78 MUSTANG II, 13,000 MILES, excellent condition, must be seen. Offers. After 5pm, 477-2186

77 FIREBIRD, POWER steering, power brakes, mags, 31,000 miles. $5200. 479-5737

MUST SELL 78 BLACK TRANS Am, velour interior, $7350. Call anytime 386-5866, 595-1962.

1975 - 1976

1976 MAZDA 808, 38,000 MILES, new tires, muffler and diehard battery, excellent condition. After 6pm, 477-0083.

1976 HONDA WAGON, AM/FM radio, radials, excellent condition, 39,000 miles, $3650 or trade for small truck. 386-9604

1976 HONDA CIVIC HATCHbach, AMFM stereo, 45,000 miles, good shape, $2700. Call 598-7974 after 5.

76 VW RABBIT, 4 DOOR, 4 speed, excellent condition, $3995. Capital City Auto., 1750 Government St., 386-7508. Dealer 5066.

76 MUSTANG II, NEW brakes, mags and tires, body and interior in excellent condition. $3800. 479-9552.

76 GRAND PRIX, LOADED with air, power steering, brakes, windows and more. $5600. 477-9282.

1976 FIAT 131S, 4 DOOR, 5 speed, immaculate, $3795. Capital City Auto., 1750 Government St., 386-7508. Dealer 5066.

COLWOOD CAR-MART LTD.

IMPORTS

76 Honda Civic HB	$2995
73 Corona Wagon AT	$2995
75 Mazda SW 4 speed	$2995
74 Fiat 128 4 door	$1795
74 Datsun 710 SW	$2995
74 Corolla 4 door AT	$2995
70 Toyota Crown	$1995

DOMESTICS

76 Granada Ghia 2 dr, AC	$4995
76 Chevy Nova 6, AT	$2995
75 Dart 2 door, Slant 6	$3195
74 Cutlass 2 door	$3195
74 Pinto 4 speed	$2195
72 Torino Brougham	$2195
71 LeMans Wagon	$2195
71 Mustang Mach I	Offers
75 Monaco Family Sedan	$1995
71 Ply. Satellite	$1195
74 Gremlin 6, AT	$2495
74 Hornet Wagon	$2995
73 Pinto Wagon AT	$1995
67 Coronet 500 2 dr HT	Offers

TRUCKS AND VANS

78 Ford F250, AT	$6995
77 Ford 4x4, mags	$6995
76 Ford ¾ PU	$4395
76 Dodge Van	$3995
74 Toyota PU	$1995
74 Toyota PU/Canopy	$2695
72 Ford Van	$1495
69 Fargo Van	$1199
71 Mazda PU	$1695
70 Ford ½ ton	$1695
70 Ford Van	$1995
65 Ford Van	$999
64 Chev PU	$299

CHEAPIES

65 Volks Bus	$499
64 Buick V6, 4 door	$449
73 Astre 4 speed	$699
66 Rambler 6 standard	$399
73 Astre auto.	$499
68 Parisienne 4 door	$399
73 Gremlin 6 standard	$999
69 Chev Wagon, 396	$999
70 Maverick 6 AT	$799
70 Cutlass Coupe	$1999
75 Monaco Sedan	$1999
67 Chevy Impala	$1099
73 Galaxie 2 door, HT	$1299

100% BANK FINANCING O.A.C.

COLWOOD CAR-MART LTD
OPEN 9-9
474-2233
1836 Island Hwy Dealer 6716

A FINE AUTOMOBILE
1975 Chevrolet Monte Carlo Landau, 2 door hardtop, immaculate, one owner. 22,000 original miles! 350 V8, automatic transmission, console, power steering, power disc brakes, power windows, air conditioning, am/fm radio, tilt steering, cruise control, swivel bucket seats, leatherette interior, vinyl Landau roof, radials, tested September 1980. $5,500. 721-3157, 721-0010.

76 Pontiac Firebird
2 dr., V-8 auto, loaded, 34,000 miles, gold.
McCallum Motors
Call Linden 382-6122
Dealer 5603

76 Pinto Runabout
Extra clean condition, reduced from $3295 to $2855. Act now on this clean little gas saver. Trades welcome. Call Bridge St. Motors 388-5714. After 5 call Bruce 382-6315 or Glen 478-0247. Dealer 5161.

WAGON MASTER
76 Olds Custom Cruiser 8 pass., V8, A/T., air, stereo. Premium car only 64,000 miles. Ideal towing car. Only $4,995. Ph. or see Martin Cummings, 382-7121, Emress Pontiac Buick GMC Ltd. Dealer 5701.

ECONOMY
1975 Plymouth Cricket, 4 cyl, auto, console shift recent paint. Very Good condition throughout $3295. 382-2313 Wille Dodge Chrysler 3200 Douglas St. Dealer 5881.

Pinto Squire Wgn
1976, 4 cyl., 4 spd., radial tires, roofrack, just tested, immaculate, $3695. PAINTER MOTORS LTD., 3005 Douglas St., 388-6196. D5802.

1976 ACADIAN
Only 12,000 miles, 2 dr., 4 spd., 1 yr warranty, very clean. Exclusive with KARL KUESTER, Empress Pontiac Buick GMC Ltd, 382-7121 or res. 477-5798. Dealer 5701.

1976 VW DASHER
Hatchback, auto, radio, only 34,000 miles, gas mileage as only Volkswagen can give you. Excellent condition. Call Bridge St. Motors 388-5714. After 5 call Bruce 382-6315 or Glen 478-0247. Dealer 5161.

TRY US FIRST!
76 Volvo 244 — automatic, air, etc., 37,000 original miles, $7495. 388-6921 Metro Honda. Dealer 5876.

1975 BUICK LESABRE CUStom, 4 door hardtop, 350 engine, air conditioned, power windows-trunk. Dark green, light green vinyl roof, 59,000 miles. $2700 or best offer. 477-7539

TRY US FIRST!
75 Dodge Dart 2 dr, H.T., vinyl roof, small V8, power steering, brakes, etc. $3295. 388-6921 Metro Honda. Dealer 5876.

1975 ASTRE WAGON, AUTOmatic, 47,000 carefully driven miles. Exceptional $2,275. 384-1721, 592-3121, Sports & Classic Cars, 640 lower Hillside. Dealer 5433.

TRY US FIRST!
75 Vega station wagon, 4 spd, 388-6921, Metro Honda. Dealer 5876.

TRY US FIRST!
76 Honda station wagon, 388-6921, Metro Honda. Dealer 5876.

TRY US FIRST!
76 Honda, automatic, hatchback, 388-6921, Metro Honda, Dealer 5876.

75 COUGAR XR7, EXCELLENT condition, leather interior, AM/FM cassette stereo, radials, new brakes, asking $3995. 477-0809.

76 CORDOBA, POWER STEERing, power brakes, ivory color, air, cruise control. Vinyl roof. 21,000 miles. Mint condition. $6500, offers. 478-4498.

1975 CHEV MALIBU CLASSIC, 4 door, V8, power steering, power brakes, automatic, new steel belted radials, very clean, $3200. 478-8210.

76 YELLOW DODGE ARROW, 2 door hatchback, 4 cylinder, 4 speed, good condition. Must sell. Offers. 478-4391 after 6 Monday-Friday, anytime weekends.

1976 CELICA GT LIFTBACK, AM/FM radio, cassette, 5 speed transmission, new clutch and brakes, extended warranty. $4100 or best offer. 383-3016

THREE POINT MOTORS
Mercedes-Benz
PORSCHE

80 OLDS CUSTOM CRUISER
Big and luxurious, air conditioning, power windows, power locks, extra rear-facing seat, custom roof rack. Only 11,000 miles $10,300

80 BUICK CENTURY
A beauty! V8 automatic, power steering, power brakes, radio. $8,295

80 CUTLASS SUPREME
Only 15,000 miles. V8 automatic, power steering, power brakes, radio. $8,195

80 COUGAR XR 7
Landau vinyl roof, V8 automatic, power steering, power brakes, power windows. Only 14,000 miles. $7,995

80 CAMERO
Only 12,500 miles on this like-new unit. V8 automatic, power steering, power brakes, radio. $7,995

80 CITATION
Four-door and hatchback, V6 automatic, power steering, power brakes, radio. $7,195

79 RABBIT
Only 15,000 miles on this 4-door 4-speed. $7,495

79 CONCORD DL
Gleaming white coupe with Landau vinyl roof, velour upholstery, moon roof. Automatic, power steering, power disc brakes, tilt-wheel, AM radio, rear window defroster, radial tires, 8,000 miles $5,995

79 CHEVETTE
Four-door and hatchback with automatic, radial tires, radio. Only 13,000 miles $5,295

79 DATSUN 210
Automatic, radio, side mouldings, heavy-duty underseal, rear window defroster. $4,895

78 DATSUN 510
Low-mileage, automatic, radio, side mouldings, heavy-duty underseal. $4,995

78 MAZDA 929 STATION WAGON
Metallic green with matching velour upholstery. AM/FM radio, radial tires. $3,995

77 SKYLARK
Only 15,000 miles on this immaculate Buick hatchback coupe. Red metallic with black vinyl roof and interior. Automatic, power steering, power brakes, sport wheels, sport mirrors. $5,395

75 PLYMOUTH STATION WAGON
Very clean! 318 V8 automatic, power steering, power windows. $2,995

73 AUDI 100 LS
Only 34,000 miles and absolutely immaculate, automatic. $4,995

OPEN WEEKDAYS
TILL 6 P.M.

Government
at
Hillside
385-6737
Dealer 5053

1975 BUICK SKYHAWK, AUTOmatic, power steering, power brakes, 6 cylinder, excellent condition, $3500 or best offer. 388-7066.

1975 CHEV IMPALA, 2 DOOR h.t., p.b., p.s., 350 cubic inch. Immaculate throughout. $3650 o.b.o., will accept trades. 477-3401.

75 MUSTANG II, MACH I, power steering, power brakes, V-8 automatic, 26-28 MPG (Highway), over $6500 invested, asking $5195, 478-6060 or 386-6700

75 FIREBIRD ESPIRIT, power steering, power brakes, power windows, tilt wheel, 60,000 miles, $3500. 382-1942, 12-8pm.

75 LINCOLN CONTINENTAL Mark IV, white with red interior, loaded, $7,350. 2371 French Rd., Sooke, 642-5702.

1975 HONDA CIVIC HATCHback, new paint job, new tires, good condition, must sell, $3000. 382-9116.

1976 DODGE CHARGER, power brakes and steering, 8 track, new brakes, white in colour. $3500 479-5472.

1976 F10 DATSUN STATION wagon, 30,000 miles. Excellent condition. Standard. New tires. $3300 or closest offer. 656-7098

76 AUDI FOX, EXCELLENT condition. $4600. 652-3395.

1976 HONDA CIVIC HATCHback, automatic, 41,000 miles, excellent condition, $2650. 479-4966

1975 FIREBIRD, AUTOMATIC, power steering, power brakes, new rubber, shocks and brakes. $2850 firm. 112-743-5285. DL 5060

75 VW RABBIT, EXCELLENT condition, 4 door auto, owner leaving country, asking $2950. O.B.O. Phone 656-5172

76 MERCURY, GOOD CONDItion, power steering, power brakes, $1800 or best offer. 474-1311

1976 CHRYSLER CORDOBA, must sell, $3850, loaded. 595-1062 after 5pm.

1976 BUICK REGAL DELUXE, excellent, low mileage, asking $4800. 385-0786.

1975 COUGAR AUTOMATIC, power brakes, steering. Radio, tape. $3,750. 479-1220.

1976 GRAND PRIX, WHITE ON white, good condition. Sacrifice. 388-6506.

1976 GREMLIN X, 50,000 miles, white, 6 cylinder, 3 speed, must sell, $2200. 382-9095

'76 DATSUN F10 STANDARD, low miles. Excellent condition. $2750 or best offer. 478-8217.

75 HONDA CIVIC, SUNROOF, 34,000 miles. Snowies. Clean. $3000. 383-7785.

75 MONZA 2+2, V8, 4 SPEED, power steering and brakes, $4300 or best offer. 382-8913

1976 VOLVO, 4 DOOR AUTOmatic, 33,000 miles. Excellent condition. $6500. 112-743-4471

1976 GREMLIN X, 6 CYLINDER automatic, 8600 miles, offers. 386-1602.

75 COUGAR XR7, EXCELLENT condition, low mileage. $5750. 112-743-4489 after 5pm

1975 GRANDE LE MANS, EXcellent condition. $3500. 381-1361.

76 CHEV IMPALA, AIR CONDItioned, 4 door, steel radials, power, A1, $3250. 477-8478.

76 CAMARO, EXCELLENT shape, $4800. 479-6820.

76 MINI, $2600.
382-6007

1973 - 1974

74 PONTIAC ASTRE, STANdard, good condition, 37,500 miles, $1500. 479-6977

SUBURBAN

THE HOME OF
LINCOLN,
MARQUIS, COUGAR,
XR7, ZEPHYR,
CAPRI, BOBCAT,
FORD TRUCKS

Suburban Motors
Economy Specials

79 ACADIAN 4 sp. R, 14,000 km.
WAS 4895 NOW 4295
79 MUSTANG 4 cyl., 4 spd. R, 20,000 km.
WAS 6495 NOW 5695
79 ZEPHYR Wagon, 6 cyl., AT, PS, PB, R, 29,000 km.
WAS 7195 NOW 6595
79 VOLARE 4 dr., 6, AT, PS, PB, R, 19,000 km.
WAS 6195 NOW 5695
78 DATSUN 200 SX, 2 dr., SP coupe, 4 spd, 18,000 km.
WAS 5495 NOW 4995
78 FIESTA 2 dr., 4 spd, 49,000 km.
WAS 4895 NOW 4595
77 DATSUN 200 SX SP coupe, 5 spd, 40,000 m.
WAS 4895 NOW 4295
76 ACADIAN 4 spd., R, 42,000 m.
WAS 2995 NOW 2595
75 FIAT 4 spd., R, 40,000 m.
WAS 2695 NOW 1895
75 DATSUN B210 Fastback, 4 spd, R, 26,000 m.
WAS 2995 NOW 2795
75 BOBCAT 3 dr., AT, 35,000 m.
WAS 3295 NOW 2895
74 PINTO 2 dr., AT, new paint, 56,000 m.
WAS 2595 NOW 2195
73 DATSUN 610 2 dr., AT, R, 44,000 m.
WAS 2895 NOW 1995
73 OLDS Omega 2 dr., HT, V6, AT, PS, PB, 71,000 m.
WAS 2495 NOW 1895
73 CAPRI 2 dr., 6 cyl., 4 spd., 78,000 m.
WAS 2795 NOW 2495
72 CAPRI 3 dr., 4 cyl., AT, 49,000 m.
WAS 2595 NOW 2195
73 VEGA 2 dr., 4 cyl., AT, 49,000 m.
WAS 1495 NOW 1295

LUXURY SPECIAL
79 LINCOLN Mark V, Collector Midnight Blue, 460 V-8, fully equipped, 16,000 k. Specially priced at 19,495.
Full Finance Available
in Approved Credit
Trades Welcome

TOP QUALITY USED CARS AND TRUCKS
SUBURBAN MOTORS
3377 Douglas
386-6131
Dealer 5528

73 CUTLESS SUPREME, LANdau options, v8, power steering, power brakes, tilt wheel, mags and new radials, clean A1 running condition. $1800 firm. View at 4650 Pipeline Road after 5 pm.

TRANSPORTATION SALE
1974 Datsun $1,685; 1974 Austin Marina $985; 1973 Plymouth Cricket, needs fender, $885. 384-1721, 592-3121, Sports & Classic Cars, 640 lower Hillside. Dealer 5433.

RED 73 TOYOTA CORONA Mark II, 4 door sedan, 53,400 miles, new paint one year ago. Excellent shape. Must be seen. $2800 or best offer. 656-4712 and ask for Ron or leave message or 652-9771.

73 COUGAR XR7
Excellent condition. V8, auto, ps, pb, bucket seats, console. 381-5544. BSG Specialty Motors. Dealer 6033.

74 V8 ASTRE WAGON, CANDY apple red metallic, 283 automatic, red side windows, perfect inside and out. 56,000 miles on body, 13,000 on motor. $3500. 478-6412 after 4pm.

SHARP
1974 Buick Century Luxus, 350, automatic, buckets, console, am/fm 8-track, full power options, 1-owner. Call 386-3414 local 53 9am-5pm.

HELP! NEED TO SELL!! LOW mileage 1973 4-door Meteor in poor body shape but good mechanical, ICBC claim to be done. Offered at $500. 479-0933, after 10 am.

LOADED
1973 Dodge Charger. $3,400. Yates Auto, 950 Yates Street, 388-7722, Dealer 5268.

73 FORD P.S., P.B., P.W. TESTed. An excellent buy for $1,187. PALM AUTO WORLD INC., 386-8385, 3342 Oak St. Dealer 5260.

1974 DATSUN B210, 53,500 miles, 2-owners, gently driven, no accidents, good mileage, no rust, runs well, dependable car. $1900 or best offer. 595-2355.

HIGH PERFORMANCE 74 Gremlin, v8, black with gold pin striping, mags, engine done up, too many extras to list. 384-7644 384-6819.

1973 OLDSMOBILE CUTLASS S, 2-door hardtop, low mileage. $2495. Super Motors Ltd, 2538 Government St. 385-0031. Dealer 5015. A/H 382-1559.

73 VEGA 4 CYL. AUTO. READY to go. Only $891. PALM AUTO WORLD INC., 386-8385, 3342 Oak St. Dealer 5260.

73 FORD CUSTOM 500, 4 DOOR, automatic transmission, power steering, power brakes, radio, air-conditioning, $1200 or best offer. 383-0521.

1974 TOYOTA 1200 SL, 4-SPEED transmission, AM/FM, cassette radio, European Edition, twin carbs and tach, excellent condition. 477-5751.

1974 GREMLIN X, 6 CYL., auto. Only $1426. PALM AUTO WORLD INC., 386-8385, 3342 Oak St. Dealer 5260.

Les Carr's
SALES and LEASING LTD.

$4988
1960 Borgward Isabella Coupe, 4 cyl., 4 spd., radio, buckets, WW tires, 64,000 mi. Original gleaming red color.

79 Fiat X1/9
79 Rabbit DLX
78 Honda Civic
78 MGB MK IV
77 Datsun 710
76 Trans Am
76 Vette L48
75 Fiat 131 SW
74 Vette conv
79 Benz 280S
69 Benz 280S
65 Rover 2000

FOR MORE CAR SEE LES CARR
385-4444
INDOORS AT
854 Pandora at Quadra
MON.-FRI.
8 a.m. to 9 p.m.
SAT. 8 a.m. to 5 p.m.
Parking at rear Dealer 6690

REG MIDGLEY
AMC Jeep Renault

JUST ARRIVED
Factory Fresh!
1980 EAGLE 4X4
Wagons and 4 Drs.
REG MIDGLEY MOTORS LTD.
736 Cloverdale 385-8756
Dealer Lic. 5186

TRICK HORNET
A real sleeper. 73 Hornet sportabout wagon, 304 V8, power steering, brakes, tilt wheel, AM/FM cassette stereo with booster, air, etc. $3400 in bills since Jan. '80, fitted with hi-torque trans, Holley carb and Torker, headers, rear suspension lifters. Fantastic performer! New paint, chrome wheels and Daytona tires. Must be seen at Edward Motors, 3319 Douglas St. 384-1161 Dealer 6605.

73 GOLD DUSTER. ONE owner. Economical 198 cu. in. motor with 3 speed column shift. 42,000 miles. Excellent condition. Tested. New exhaust system, tires, wheel alignment and spare tire. $3950. Two additional rims $30. 595-2198.

1974 CADILLAC COUPE D'Ville D'Elegance. Good condition, newly painted, sunroof, $4500. 477-4101 after 5 pm.

V8 VEGA
73 GT 350, 3 speed, automatic, new paint, tires. $2000 firm. 642-4709 after 7pm.

1973 PINTO SQUIRE STATIONwagon, good clean condition, new transmission, battery, brakes and tires. $2100. 478-3228

1974 CAMARO AUTOMATIC, power steering, power brakes, mechanically sound, $3500. 598-7848.

1973 MONACO STATION Wagon 400, air, tapedeck, electric doors, windows, trailer hitch. $2000. 112-245-2538.

74 FIREBIRD FORMULA 400, power steering, power brakes, automatic, Crager wheels, TA's, $3500 or best offer. 479-4854

'74 MUSTANG II, 2-DOOR hatchback, 6-standard, good condition. $2200 or best offer. 478-8217.

1974 DATSUN 710, 2-DOOR, yellow. Very clean, 1-owner, good for back to school. 478-5618.

MUST SELL 1973 PONTIAC 2 door hardtop, new paint, rebuilt 350 cubic inch, automatic, offers. 474-2413

74 AUDI 100LS, 4-SPEED, good condition, new radials plus two snows on rim. 46,000 miles. $3800. 479-8464.

74 SILVER GREY TOYOTA CORONA, automatic, excellent body and interior. Needs work on engine. $1500 or best offer. 652-9297

74 PINTO STATION WAGON, automatic transmission, some rust. Tested till March 81. $900. 595-3889

1973 TOYOTA COROLLA, 5 speed, recent work, runs well, 82,000 miles, $1500 or best offer. 477-2146 after 6.

1973 TOYOTA CORONA STAtion wagon deluxe, automatic, radio, excellent condition, 49,000 miles, $2,650. 382-3792.

73 CHEVELLE STATION wagon, p.s, p.b, sunroof, roof rack, good condition, new tires, just tested, $1800. 478-2939.

1973 220 DIESEL MERCEDES Benz, standard on the floor transmission, immaculate condition, $8200. 112-748-8537.

SACRIFICE LADIES '74 SATtelite, 318, excellent condition, power, automatic, 477-1931.

'73 AUDI 100, 4-SPEED, AM/FM cassette. $3495. 479-2343 between 8am-6pm.

74 FORD AUTO., P.S., P.B. Priced to sell at $1,938. PALM AUTO WORLD INC., 386-8385, 3342 Oak St. Dealer 5260.

74 CELICA ST AUTOMATIC, good condition, 60,000 miles, $2800. 595-7202

IMMACULATE 1973 DATSUN 610 station wagon, lady driven, economical, $2695. 478-2205.

MUST SELL, 73 CUTLASS Supreme. Deluxe features. $1995 or best offer. 384-5295

1974 CHEVROLET IMPALA Custom Coupe, like new condition, new tires. $2150. 595-5183.

1973 DUSTER, STANDARD slant 6, excellent running condition. $1600. 656-4413.

'74 PLYMOUTH FURY III, EXcellent shape. $2600 or best offer. 478-5497.

1974 ASTRE 2 DOOR HATCHback, good condition, radials. Asking $1150. 479-6056

1974 TOYOTA, GOOD CONDItion. Call 383-3119.

1973 DATSUN SEDAN, $350 OR best offer. 384-8855.

73 CAPRI, GOOD CONDITION, high mileage, $2700. 381-6397

1973 PINTO SQUIRE WAGON, $1650. 478-4525

73 SUPER BEETLE, $2100 598-9776

1973 CAMARO 350, 4 SPEED, offers on $4000. 383-8244

74 AUSTIN MARINA AUTOmatic, $1500. 478-2548

150 CARS FOR SALE

METRO TOYOTA

ESSO CAR CLINIC
INSPECTED AND
RECONDITIONED

USED CARS

79 Corolla
79 Acadian
78 Civic
78 Celica
78 Corolla
78 Datsun PU
78 Suburu Brat
77 Ventura
77 Corona
77 Malibu
77 TR7
77 Hilux
77 Bobcat Wgn
77 Civic
77 Chevelle
77 Volare Wgn
77 Cougar 4 dr
76 Ventura
76 Celica
76 Malibu Wgn
76 Rabbit
76 Dart
76 Ramcharger
76 Midget
75 Volare Wgn
75 Corolla
75 Comet
74 Datsun
74 Challenger
74 Fiat X19
74 Corona
73 Scamp
72 Ambassador

Econo Lot Nothing Over $2995

CARS

Over 20 4 cyl. cars on the lot as well as a good selection of 6 and 8 cylinders.

TRUCKS

Not a truck on the lot over $2495. Choose from 6.

★ ★ ★

Saturday Specials

76 Chev Nova, small V8, AT., ps., pb., 56,000 miles $2995
72 Pinto, 47,000, AT. $1495
73 Cougar 351, buckets $2795

386-1711

OPEN FROM
8 a.m.-9 p.m.
SAT., 8 a.m.-5 p.m.

100% Bank Financing
O.A.C.

386-3516

METRO TOYOTA LTD.
645 FINLAYSON
(Across from Woodwards)
DEALER 6290

METRO TOYOTA

1974 AUDI 100LS, GOOD CONDITION, 2 door, 4 speed, $3800. 479-1453 or 479-2987.

1974 VOLKSWAGEN, NEW tires, clutch and brakes. Best offer. Ken at 383-2909

1973 AUDI-FOX, 4-DOOR, 4-speed, 38-MPG city, 45-MPG highway, $2,500. 721-5193.

1974 VW BEETLE, SUNROOF, radials, excellent condition. $3000 firm. 642-4437 after 6pm.

1974 VOLVO, 4-DOOR AUTOmatic, $2000. Shawnigan Lake, 743-4471.

1973 FORD WAGON, SUBSTANTial, reliable, no rust, tested. $1550. 383-0405.

74 DATSUN 610 S/W, MINT condition, Michelin radials, $3895. 479-9592.

1973 AUSTIN MARINA, 4 DOOR, 4 speed, only 48,000 miles, excellent condition. $1295 384-4950.

73 JAVELIN, EXCELLENT condition, V8, automatic, 65,000 miles, $2200. 383-3408

74 PONTIAC ASTRE HATCHback, good running condition, low mileage. $1200. 652-1756.

73 MAVERICK DELUXE, radio, automatic, vinyl top, good condition, tested, 656-4269.

74 MUSTANG II V-6, PS, 4 speed, hatchback, $2500, or best offer, 658-5566

1971 - 1972

ONE OWNER

1971 Maverick 2 dr in immaculate condition with only approx 33,000 miles. 6 cyl auto trans, power steering, vinyl roof. For information on this exceptional auto contact BARRY FOSS exclusively at 382-7121 or res. 595-6703. Empress Pontiac Buick GMC Ltd. Dealer 5701.

71 MUSTANG

2 dr. HT., V8, auto, ps, pb, radio, bucket seats, console, excellent condition. 381-5544 BSG SPECIALTY MOTORS. Dealer 6033.

'71 FORD TORINO, 2-DOOR hardtop, rebuilt 302, V8 automatic, power steering, power brakes, Am/Fm cassette. $1275. 381-6314 between 8-5; 384-2524 between 5-10pm.

FACTORY BUILT 1600CC Volks Dune Buggy, full roll cage, headers, Zenith carbs, full top with doors. Rebuilt for off-road rallying. Asking $2600. Call 658-8925.

FIAT WGN

1971 Station wagon, low mileage, good condition, $995. 388-6196. Painter Motors, 3005 Douglas St.

TRY US FIRST!

71 Toyota Crown, clean, low mileage car. Metro Honda, 388-6921, Dealer 5876.

72 METEOR S/W, AUTO. BLUE with matching interior. Only $1,088. PALM AUTO WORLD INC., 386-8385, 3342 Oak St. Dealer 5260.

1972 CHEVELLE MALIBU 4 door, extra clean and well cared for, $1,875. 384-1721, 592-3121, Sports & Classic Cars, 640 Lower Hillside. Dealer 5433.

150 CARS FOR SALE

VOLVO

McCALLUM MOTORS

DEMO SALE NOW ON

VICTORIA'S VOLVO CENTRE

★ 382-6122 ★

Corner Yates and Cook
Dealer 5603

GeM

76 BMW 530i, Excellent	$13,500
76 Datsun F10 HB Econ +	$2,695
76 Cadillac, 17,000 mi.	$9,995
76 Trans Am, 4 speed	$4,995
76 Parisienne Brougham	$2,695
75 Pontiac Espirit, Beauty	$5,195
75 Matador X Sport	$1,995
75 Merc Wgn, low mi.	$2,995
75 Nova SS 4 spd.	$3,595
75 Monza, 18,000 mi.	$3,695
74 Maverick 2 dr.	$2,695
70 BMW 2800, Exceptional	$7,500

480 Esquimalt Rd.
382-7195 Dealer 5758

72 AMBASSADOR, PS, PB, AIR. Only $1341. PALM AUTO WORLD INC., 385-8385, 3342 Oak St. Dealer 5260.

1972 MONTE CARLO, POWER steering, power brakes, automatic, immaculate condition, economical. $2300, offers. 652-2648.

72 RENAULT R12. PRICED TO sell at $822. PALM AUTO WORLD INC., 386-8385, 3342 Oak St. Dealer 5260.

1971 FORD STATIONWAGON, 9 passenger. $695. Super Motors Ltd, 2538 Government St. 385-0031. Dealer 5015. A/H 382-1559.

71 VOLKSWAGEN SUPER Beetle, excellent condition. New paint, clutch, brakes, recent valve grind. $2400. 592-4423

72 PINTO AUTOMATIC, sunroof, very clean, radials, undercoated, $1650. 656-8292 days. 652-4671 evenings.

72 DODGE POLARA, GOOD body, good running order. Best offer on $600 takes. 598-5512 between 10-6, 598-3284 after 6pm

STATIONWAGON
72 Chev Kingswood 350 automatic, runs great, $1050. 478-4248

72 VENTURA 2 DOOR, ONLY 65,000 miles, automatic. Excellent performance. Best offer over $1000. 385-6574.

BARGAIN
1971 VW Fastback, automatic, clean, runs perfect, $995 firm. 384-4950.

72 PINTO, 3 DOOR WAGON, good running order, near new Michelin radials. Best offer to $795. 477-6747 between 6-9pm.

71 TORINO, 4 DOOR, POWER steering, power brakes, automatic, air, 5 snow, 2 summer tires. Some rust. $900. 478-7394.

1971 DODGE DEMON, SLANT 6 automatic, excellent condition. Asking $2350. 771 Station Road, Langford.

MOVING, MUST SELL 71 Mustang Mach I 351 automatic, white interior. 381-5625 or 385-1828 after 12

72 MERCURY MONTEGO, hardtop, power steering, power brakes, 302 motor, 53,000 miles. 478-2060.

71 DATSUN 510, LADY DRIVen, 4-speed, low mileage, excellent mechanical and interior, $1475. After 5, 386-6217.

72 FIRENZA VAUXHALL, 53,000 miles, new brakes, tuneup, $600 or trade for 6 cylinder in good condition. 381-1806.

1971 BUICK CENTURION, 2 door, excellent shape, power, 8 track, extra wheel, quick sale, $1075. 592-3754

1971 DODGE DART SWINGER, slant 6, automatic transmission, power steering, radio, $1900. 656-3135.

71 144S 4 DOOR AUTOMATIC Volvo, good condition, new steel radial cord tires, AM/FM cassette stereo. $2500. 595-3470.

1971 CHEV BELAIR, 1 OWNER, automatic. New radials, new exhaust, reliable transportation. $1200 or best offer. 386-0326

71 MUSTANG MACH I, 351-C, Ram Air, headers, mags, trick trans, posi, great shape. $4000 or best offer. 386-0891 after 4pm

1971 PONTIAC LEMANS STAtion Wagon, low mileage, excellent condition. $3000. Phone 477-2653.

'71 DATSUN 510, 2-DOOR, 4-speed. Good condition. $1475 or best offer. 595-2098.

72 NOVA 6 CYLINDER, 2 speed, automatic, power steering, radio, tested, $1850. 382-9569

1972 DATSUN 510, NEW TIRES and exhaust, 54,000 miles. Good condition. $1600. 382-8534.

1971 VOLKSWAGEN FASTback, good condition, tested. Asking $1700. 383-6737.

1971 VALIANT PLYMOUTH, automatic, $1200 or nearest offer. 1321 Richardson Street.

1972 MAZDA 808 COUPE, Automatic, 54,000 original miles, $1,395. 595-6269.

'72 DODGE DART, 4-DOOR, 6-automatic, excellent condition. $2200 or best offer. 478-8217.

1972 CHEVELLE, 6 CYLINder, automatic, tested, good running order. $1250. 478-0830

1972 CADILLAC COUPE DE Ville, 57,000 miles. $3000 or best offer. 598-3812

1971 AUSTIN AMERICAN, tested, excellent condition. Offers on $1300. 479-7768.

'72 PONTIAC LEMANS STAtionwagon, good condition, tested. $1750. 383-0666.

71 SUPER BEETLE, REBUILT engine, new paint, excellent condition. 592-8128

72 PONTIAC, 4 DOOR, HARDtop, low mileage. $1475 or best offer. 386-0836

71 DODGE COLT, MAGS, stereo, $1800 or best offer. 479-5285 before noon.

150 CARS FOR SALE

D O U G L A S

VOLKSWAGEN AUDI

Your Largest Volkswagen Audi Dealer On The Island!

VW VANAGON CAMPERS

3 ONLY
4 speed and automatic
$AVE HUNDRED$
TODAY

EXECUTIVE

AUDI DEMO $ALE

1980 AUDI 5000S diesel. 5 speed, cruise control, air conditioned, AM-FM cassette stereo, fully equipped, Dolmite Grey. 8,000 km.
List $19600 NOW $18300

1980 AUDI 5000S, automatic, air conditioned, cruise control, AM-FM cassette, two-way sunroof, fully equipped, front wheel drive, finished Dark Green Metallic, 14,000 km.
List $18995 NOW $17450

PREMIUM USED

79 ASPEN automatic, P.B., P.S., 4-dr. sdn. Metallic green $6495
76 CAPRI Cpe., automatic, sunroof — white. Excellent condition $4995
75 CORDOBA hardtop, automatic, P.B., P.S., air. AM/FM tape. Bronze. $4495
73 VW 412 4-dr. sdn. Low miles. $3495

TEST DRIVE

VW JETTA

TODAY
5 spd. or automatic

Douglas Volkswagen Ltd.
3329 Douglas Street
388-5466
Dealer 5100

72 BUICK SKYLARK, 4 DOOR, 350 V8, high mileage but excellent condition. $2285. 386-0547.

1971 NOVA 350 LT1, 4-SPEED, headers, 4-barrel, mags, recent paint job. Offers. 477-9162.

1972 TRIUMPH SPITFIRE, 52,000 miles, excellent condition, radials, $1725. 112-746-6396.

72 TOYOTA, 4 SPEED, 1200. Can be viewed at 876 Tolmie. $1100 or closest offer.

72 NOVA SS, LOW MILEAGE, phone 382-2292 after 6pm

1971 PINTO, RUNS WELL, tested til June '81. $800. 479-6760.

'72 MUSTANG MACH I, 68,000 miles, asking $4200. 478-3816.

1971 DATSUN 1000, GOOD CONdition. Asking $800. 592-8146.

1972 OLDSMOBILE DELTA 88, $600. Will accept trade. 478-7152.

1972 TOYOTA COROLLA, 1 owner, $1700. 382-2305

1970 and earlier

Two Economically Priced Domestic Autos

McCallum Motors
Call Linden 382-6122
Dealer 5603

1969 VW FASTBACK. MOTOR just redone, sanding and body work have been completed but am not equipped to paint it. Excellent shape inside and out. As is, $1300 firm. Brentwood. 652-3357.

1969 VW BEETLE, $1,000 OR best offer, very clean. 479-0469.

66 FURY II, NEW RETREADS, new starter. $350. 385-2537

RARE 69 FIREBIRD 400, $4000 or best offer. 595-5108

1962 CHRYSLER, GOOD CONdition, $1500. 598-7052.

66 CORTINA 1500CC, RUNS good, offers on $200. 474-1415.

69 OLDSMOBILE 98, GOOD condition, no rust, $450. 384-1227.

1970 VOLVO FOR SALE, EXcellent condition. $2200. 384-3996

65 CHEV IMPALA, SOME work needed. 721-5045

62 VOLVO, GOOD MECHANIcal condition, $300. 384-5157

ELECTRIC CAR FOR SALE
592-6035.

1968 TOYOTA CORONA 1900 model, $750. 479-5875.

69 VALIANT, SLANT 6, AUTOmatic, $825. 642-4472

150 CARS FOR SALE

EDWARD motors ltd.

SUPER SELECTION OF BACK TO SCHOOL ECONOMICAL TRANSPORTATION

79 Subaru 5 speed	$5995
79 Chevette 3 Dr. Auto	$4588
78 Civic hatch back Sunroof	4688
78 Civic hatchback	$4195
78 Datsun 200SX Auto	$5995
78 Subaru 4 dr. 4 spd.	$4995
76 Maverick 6 cyl. auto	$3695
76 MG Midget conv.	$4395
75 Vega hatchback 4 spd.	$2695
74 Mustang II fastback 4 spd.	$2795
74 Pinto Wagon Auto	$1895
74 Fiat 128 sedan 4 spd.	$12695
74 Fiat 128 Spt. Cpe	$2695
73 V.W. Auto Stickshift	$3395
73 Capri 2000 4 spd.	$2895
73 Datsun 1200 Cpe auto	$2395
73 V.W. 412 4 dr. 4 spd.	$2895
72 Datsun 240Z Mint	$5995
71 TR6 mech. special	$2295
70 Mazda 1800 4 spd.	$1895

LOW PRICED SPECIALS

73 Datsun 510 Auto	$1295
69 Datsun 510 Wagon	$1695
69 Alpine G.T. Auto	$1695
69 Cortina 4 dr. auto	$1695
69 Mercury hardtop	$1295

★ ★ ★ ★ ★

MANY MORE TO CHOOSE FROM

EDWARD motors ltd.

SUBARU Headquarters

3319 Douglas
(Opposite ICBC)
Dealer 6605 384-1161

COLLECTOR'S AUCTION
Consign your collector's car now for the upcoming Collector's Car Auction at the Juan de Fuca Rec Centre, August 30 and 31. For information, please call:
Mr. Lynn Klein
478-8044 (evenings)
Linda Scott, Port Alberni
723-7532
Vintage Auctions
Of Canada Ltd.

TRAILER TOWING
70 Chrysler 300, 2 dr ht, console, buckets, air conditioned, 440 motor, complete tow package, 78,250 original miles. Immaculate condition. No rust. Asking $2150. 477-6529.

67 BEAUMONT SPORT DEluxe, 2 door hardtop, 396, turbo 400, power steering, power brakes, console and buckets, black vinyl roof, radials and mags all round, black throughout, excellent condition, offers on $7000. 384-1064 George.

COLLECTORS ITEM
67 Buick Riviera, 76,000 original miles, 2nd owner, 430 cu. in. motor, power steering, power brakes, power windows, white with blue interior. This car has been well maintained in every aspect. 477-6190 after 5.

VERY RARE 69 COUGAR, 351 motor. Automatic, factory electric sunroof, air conditioned. Rally wheels. New brakes. Good tires. Genuine 64,000 miles. Immaculate condition. Offers. 478-6793

69 COUGAR XR7
V8 auto, ps, pb. Excellent condition, bucket seats, console. 381-5544. BSG Specialty Motors. Dealer 6033.

PONTIAC CUSTOM SPORT 64 Immaculate, 327, 4 barrel, 50,000 miles on engine, 2 door, power brakes, power steering, automatic trans, leather interior, new paint, well kept, all bills. 384-6870, 386-3503.

65 CHEVELLE
2-DR. HT. V8 283 cu. in. Beautiful maroon color. Excellent condition. 381-5544. BSG Specialty Motors. Dealer 6033.

$995 TAKES
This 1963 super Minx hillman, 4 cyl., auto. 382-2313 Wille Dodge Chrysler, 3200 Douglas, Dealer 5881.

BEATER
68 Volvo 4 dr sedan, manual transmission, runs good. $1295 offers accepted. 382-2313 Wille Dodge Chrysler 3200 Douglas St. Dealer 5881.

FROM $99. & UP
Various makes and models. Bank financing available OAC. Wide open 9 till 9. Colwood Car Mart, 1836 Island Hwy. 474-2233. Dealer 6716.

COLLECTORS ITEM, MINT condition, 1960 Chev Impala, 4 door hardtop, automatic, power steering, power brakes, original owner, low mileage. Must see. $2500. 477-0695.

TRY US FIRST!
66 Dodge Polara — Great running order, $995. 388-6921 Metro Honda. Dealer 5876.

69 BARRACUDA, FORMULA S converible, 340, automatic, $2700. View at 132 Menzies, apartment #16.

1955 DESOTO HEMI, POWER steering, power brakes, automatic, 4-door, 79,000 miles, tested til July 81. $1800. 477-5414.

70 DUSTER, 340, 4 BARREL, headers, new trans, TA radials, good body, offers, 478-5481

67 NSU 1200 SC, MOTOR NEEDS some work, excellent body and tires, $250. 592-8863.

68 DODGE DART, OFFERS. P.M. 477-3735, or days, 387-3755, Mrs. Prior.

1969 CAMARO CONVERTIBLE, good shape, rebuilt engine, new top, V8 automatic. 383-4259

1966 AMBASSADOR CONVERTible, excellent shape. Offers. 652-9604.

ISUZU 66, FOR PARTS, MUST sell by Saturday, $100. Royal 598-5809.

69 CORTINA GT 1600, GOOD overall condition. $900 or best offer. 721-0159 after 5pm

1967 THUNDERBIRD 6 CYLINder, 65,000 miles, mechanically sound, open to offers. 478-6152

1966 CHRYSLER 4 DOOR hardtop, good rubber, no rust. $350 for quick sale. 478-2577

65 MUSTANG CONVERTIBLE, deluxe pony interior, many options, $4800. 477-7702.

1962 RENAULT GORDINI, REquires some repairs, $100. 479-1847.

69 CAMARO SS, COWEL INduction hood, spoiler, Z28 stripes, $5500. 478-3664

150 CARS FOR SALE

De Pape

CADILLAC

79 Eldorado. Moon roof, air, stereo. All luxury appointments. Locally owned and purchased — driven only 1800 miles (eighteen hundred). Absolutely gorgeous and priced to sell.

JAGUAR

77 XJS Coupe, air, stereo cassette, power windows, leather. An absolute treat to drive. The classic styling is gorgeous. Appreciating yearly — buy now!

78 Seville Custom Opera Coupe
80 Le Car, economy bargain!
80 Chev Citation, V6, As new.
76 Lancia Scorpion 5 spd.
78 Cordoba, air, stereo, as new.
77 Seville, 4 dr, loaded!
76 Olds Omega Coupe. Clean!
62 Mercedes 220 SE Coupe.
78 MGB 18,000 mi. — Mint!

Open 8:30-5:30 Closed Sat.
DePAPE MOTORS LTD.
Indoors at 779 Pandora
384-8035 Dealer-5311

MAZDA GLC Hatchback $4795.

78 LeCar GTL	$4695.
78 Celica 5 spd	$5995.
77 Honda AT	$3995.
76 Dodge Dart	$3395.
76 Buick Skylark	$3695.
76 Aspen S/W	$4695
75 Alfa Romeo	$5495.
72 Pinto, mags	$2195.

Peugeot Demos On Sale

PACIFIC MAZDA PEUGEOT

385-1451 Dealer 5253
Blanshard at Johnson

PALM AUTO WORLD INC

CREDIT Good or Bad

WHO CARES
WE FINANCE
NO CO-SIGNERS

Let us help re-establish your credit. Separated, divorced, oldage pensioner, single male or female. You qualify. Buy and pay at same location. Cars from $150 down and payments as low as $10 weekly. CHARGEX ACCEPTED

Instant "NO-RED-TAPE" CREDIT
Walk in, Drive Out

3342 Oak St. 386-8385

1957 BEL-AIR, CLEAN, straight, rebuilt motor, headers, cam, 4-spd. Hurst, power steering, brakes, mags. Serious enquiries only. Expensive 478-7580, 382-5390.

VINTAGE BIRD
1962 T-Bird, California car, 71,000 original miles. Very good condition. Just tested. $4200 firm. Phone Ron, 595-3816 or 477-9561.

GOOD HOME NEEDED
64 Fairlane 2 door hardtop. Brand new motor, trans, rear end, paint, mags, radials, brakes, interior. Must be seen. $5300. 652-9744

WANT TO OWN A FAST CAR very few people have, 1964 Lemans, 421, 6 pac, 4 speed, posi trac, new interior, much more. Have bills for everything. 112-743-4692 after 6pm

1969 BUICK SKYLARK, 76,000 original miles, power steering, power brakes, new radials, transmission cooler, excellent running condition. $2000. 652-1626.

1965 T-BIRD CONVERTIBLE, stock, no rust, excellent condition, $10,200. 1966 Cutlass convertible, good condition, $3900. Phone 112-334-3161 ask for Sandy.

BEAUTIFUL 66 METEOR, new paint, battery and seat covers, prime condition including powerful motor yet economical, only $770! Must sell. 477-5316.

69 VAUXHALL VIVA, VERY economical transportation (40 mpg) 46,000 miles, new tires, new brakes, new paint, high backed bucket seats. $900 385-4650.

1970 CHEVELLE LS6, 454, 550 hp, completely chromed front and rear end, many extras. 40,000 original miles. Immaculate condition. Asking price $12,500. 112-748-2755.

TRY US FIRST!
70 Vauxhall Victor, automatic, good transportation. Metro Honda, 388-6921, Dealer 5876.

1970 Z28 CAMARO, SOLID AND stock. Sell or swap for GM 4X4. 382-1813, 8:30am-5pm. Monday to Friday. 478-5889 Saturday, Sunday. Ask for Tim.

69 DODGE POLARA, POWER steering, power brakes, automatic transmission. Excellent running condition. $750. 478-7553.

MUST SELL. 1955 CHEVROLET 4-door wagon. California car, Wunderbar radio, new motor, paint, and much more. Call Tom, 656-6763 after 6pm.

69 DODGE CHARGER RT, paint new, new drive train. Excellent condition. Offers on $6000. 383-8082, Peter, between 6 and 6:30.

'67 FORD GALAXY DELUXE Convertible, top and interior excellent, new paint, tires, dual exhaust. $2500 or best offer. Phone between 5-7pm, 479-4659.

65 FORD MUSTANG CONvertible, usual rust removal and mechanical work required. Offers on $4500. 2810 Rock Bay Avenue, 383-2442, 9am-5pm.

COLLECTORS ITEM
1953 Chev Belair Deluxe, 2 door, good mechanical condition. Offers under $990 not considered. Phone 592-9600

150 CARS FOR SALE

PLIMLEY

JAGUAR — ROVER
TRIUMPH
M.G. — MINI — SAAB
1010 YATES ST. 382-9121

79 Volvo 2-dr., auto	$7995
79 Ford Pinto	$4995
79 Saab turbo	$16,895
79 Austin Mini	$4995
79 Volkswagen Get-A-Way	$13,945
78 Saab 4-dr., auto	$9495
78 Chevrolet Nova	$4895
77 Chrysler Cordoba	$5495
77 Mercury Cougar	$3895
77 Cadillac sedan	$10,995
77 Buick Regal	$6995
77 Triumph TR7	$5995
76 Ford Pinto	$1995
76 Pontiac LeMans 9-pass. wagon	$4595
75 Mercury wagon	$3295
74 Olds 98	$3495
74 Pontiac Ventura	$2495
73 Ford Torino	$1395
71 Triumph TR6	$5695
70 Datsun, AT	$695

TRUCKS

76 Dodge Van	$4895
76 Ford Courier	$3695
75 GMC Short Box, ½-ton	$3495

DEALER 5351

EMPRESS

PONTIAC
BUICK
GMC

USED CAR LOCATION
Now moved to the rear of the premises at corner of Topaz and Quesnel Sts.

78 Trans AM	$8295
80 Skylark	$7495
75 Charger "SE"	$3995
76 Ford ½ PU	$4695
78 Acadian 4 dr.	$4995
80 Acadian 4 dr.	$6295
74 Jeep Wgn. 4x4	$4495

OPEN
Mon.-Thurs., 9-9
Fri.-Sat., 9-6
2867 Douglas at Topaz
382-7121 Dealer 5701

67 DART, 2 DOOR HARDTOP, power steering, power brakes, 318. New transmission. Side pipes. Good used clean car. $1500. 656-1801

65 FAIRLANE STATIONWAgon, excellent body, 6 automatic, new tires and exhaust system. Ideal starter or 2nd car. 478-3647.

66 AUSTIN 4 CYL., 4 SPD. Priced to sell $497. PALM AUTO WORLD INC., 386-8385, 3342 Oak St. Dealer 5260.

66 PONTIAC S/W 6 CYL AUTO. An excellent buy at $462. PALM AUTO WORLD INC., 386-8385, 3342 Oak St. Dealer 5260.

61 ENVOY STATIONWAGON, 60,000 miles, good condition, ideal for around town transportation, asking $500. 383-8495

ACADIAN
1969 4 door, 1 owner, Victoria car, AI condition, 6 cylinder automatic $1995. 478-3220.

1965 METEOR 2-DOOR, NEW tires, brakes, exhaust. Just tested. Runs perfect. Asking $750. 383-8296 mornings.

1968 POLARA MODEL 500, new 302 rebuilt motor, $800, take offers. Business 385-6781, home 478-8259.

69 ACADIAN WITH ALUMInum slotted mags, N50's. Needs motor and trans. $900 or best offer. 478-3107

70 PLYMOUTH SPORT FURY, 318 motor. Power steering, seat and windows. Reliable. $600 or best offer. 474-2456, after 4.

1968 DODGE DART, 273 V8 automatic, bucket seats, console shift, 2 door hardtop, $1000 or offers. 479-7316.

1965 CHEVELLE, EXCELlent condition, low mileage. V8, 283, automatic trans, $2200. 479-7022

1967 PONTIAC GRANDE PARIsienne, one owner, fully equipped, excellent condition, $850. 658-8104.

1963 PONTIAC LAURENTIAN, 6-cylinder, automatic. Reliable transportation. Forced to sell, $175. 595-7865.

69 PONTIAC SAFARI STAtionwagon, 5 California mags and adaptors. Apt. 3, 827 Princess Ave

1965 CORVETTE COUPE, 327-300HP, original, restorable, $7,000 OBO, Port Angeles, 457-0787

1959 FORD FAIRLANE 500, good condition, 68,000 original miles, tested until March '81. Asking $775. 383-8495

1968 GTO, SUPER RARE, fresh 396 and 4-speed, fast and clean. $4000 or trade for 4x4. 477-4910 or 477-7156.

1967 FIREBIRD, $3695, EXCELlent condition, new paint, Esso car clinic tested, 478-9402 after 2pm

RARE 66 BELVEDERE, SHOW car, 340, 727 trans, 5:13 posi, excellent shape. Serious inquiries only. $4500. 388-9972.

64 VW BUG, 1600 CC, RECENT rebuild, dual carbs, racing cam, new clutch, header, etc. Best offer. 592-2356

1970 MALIBU 2-DOOR HARDtop, V8 automatic, recent paint, transmission. No rust. $1450 or offers. 478-9172.

1951 4 DOOR CHEVROLET sedan, 69,000 original miles, good shape, reliable transportation, $1200. Call 479-1235.

1970 CUDA, POSITRACTION, mags, wide ovals, runs good, needs front body work, $600 or near offer. 112-743-5027.

1969 MERCURY MARQUIS 4 door, V8, 429, air conditioning, power windows, 8-track, $1250. 385-1637

1967 MUSTANG GT CONVERTible, 4 speed, needs new top, offers on $2200. 112-748-3978 after 6pm.

1969 PONTIAC GRAND PARIsienne, automatic, power steering, test. Good condition. $1000. 652-3565.

1968 PONTIAC STRATOCHIEF, 2 door, automatic transmission, 327 cubic inch, V8, body needs work. $500. 592-0636

1969 CHEV IMPALA CONvertible, any reasonable offer buys this rare and beautiful car. 385-8019 or 385-2750

69 CHRYSLER STATION wagon, excellent condition, many extras, new tires, etc. $2990. 477-6164

RARE MUSCLE CAR
1970 Dodge Super Bee, fresh 440 six pack, 4:10 Dana, 4 speed, too much to list. $7500. obo. 595-3738.

150 CARS FOR SALE

GlenOak Ford

'TELL A FRIEND'

72 CAPRI, 1 owner	$ 3450
74 VOLVO S.W.	$ 5250
75 GREMLIN	$ 2150
75 COUGAR XR7	$ 4750
76 L.T.D., 51,000M	$ 3450
76 FORD S.W.	$ 4950
76 GRANADA, 1 owner	$ 4250
77 VOLARE SW	$ 4950
77 RABBIT Sedan	$ 5750
77 CAMARO	$ 5650
77 PINTO S.W.	$ 4450
78 FAIRMONT	$ 4950
78 BOBCAT	$ 4250
78 DATSUN B210	$ 4750
78 FORD Sedan	$ 5450
78 T-BIRD, loaded	$ 5950
79 CHALLENGER	$ 8750
79 CHEVETTE	$ 4850
79 ACCORD	$ 6950
79 COUGAR XR7	$ 5950
79 OMNI AT	$ 4950
79 DIPLOMAT	$ 5950
80 T-BIRD, luxury	$ 8750
80 TRANS AM	$ 9950
80 RABBIT, S/roof	$ 7950
80 CAPRICE SW	$ 7950

TRUCKS

LOCAL 1 OWNER VEHICLE

74 BRONCO	$4450

★ ★ ★ ★ ★ ★ ★ ★ ★ ★ ★ ★ ★

70 FORD 4X4	$ 2950
74 CLUB WAGON	$ 3750
77 FORD F150	$ 5650
79 FORD P.U.	$ 6450

★ ★ ★ ★ ★ ★ ★ ★ ★ ★ ★ ★ ★

77 DATSUN
And O.K. Camper $ 5750

★ ★ ★ ★ ★ ★ ★ ★ ★ ★ ★ ★ ★

GLENOAK FORD
YATES AT COOK
384-1144
DEALER 6616

YATES AUTO

HARD TO FIND
1977 CARTIER EDITION MARK V, fully equipped including moon roof. Personal car. $12,500. 950 Yates Street, 388-7722, Dealer 5268.

1960 MERCEDES 220S, ENgine good, some body work. $1800 firm. 592-4060.

1969 DODGE DART, 273 V8 automatic, 2-door hardtop, $1800. 656-3170.

1968 FORD METEOR, 1-owner, good condition. Call 478-6150 after 6pm.

1969 ACADIAN, 307, AUTOmatic, good shape. Offers. 478-2875.

62 PONTIAC CONVERTIBLE, 283, needs new top. $800 firm. 382-1476.

1965 DODGE, GOOD RUNNING condition. $400 or best offer. 385-9319 after 5.

1970 FORD MAVERICK, 6 cylinder standard, in nice condition. Phone 478-0466.

1968 DATSUN 510 WAGON, well cared for, 61,000 original miles, $1595. 382-3226

67 FIREBIRD WHOLE OR FOR parts, 326 in good shape. Call anytime 477-4619, Brian

'69 PONTIAC SAFARI WAGON, reliable transportation, $450 or nearest offer. 479-6087.

'69 CALIFORNIA GS BUICK, new motor, new trans, needs finishing. Best offer. 478-4814.

'69 VOLVO STATIONWAGON, $1295 or best offer. 478-2954 after 5.

1967 CHEV BISCAYNE STAtionwagon, automatic trans, asking $504. 477-9747.

64 VOLKSWAGEN, SEMI CUStomized, tested, $1100 or best offer. 474-2534.

1968 CAMARO SS, 396 4 SPEED, Ford 9", must sell. Best offer on $4500 takes. Phone 386-8161.

1967 RAMBLER REBEL, V8, automatic, power steering, $400 firm. 595-5104

65 BEAUMONT SPORTS DEluxe, 450 HP, 454 CC, LS-7, new paint, $3500, obo, 595-3825

1969 BUICK SPORT WAGON, clean, $1,895 or closest offer. 477-5798.

66 VALIANT, GOOD BODY AND tires, running order, needs some work, only $300. 382-6027.

62 CROWN IMPERIAL, EXcellent condition, open to offers. 382-8484, 478-3867.

65 VW BEETLE, CHOCOLATE brown, running condition. $500. To view, 1218 Judge Place.

1966 CHEV BISCAYNE, 283 motor, best offer on $200. 479-4475.

65 MUSTANG, EXCELLENT condition, standard, $3400. 386-1597

70 VW BUG, 46,000 ORIGINAL miles, some rust, brakes are low. $700. 479-3757.

68 VEVA VAUXHALL, MUST sell, phone after 5:30 pm. 385-0757

RARE '59 CADILLAC, IMmaculate, no rust, $6000 obo. 598-4010.

64 MINI VAN, REBUILT ENgine, very economical, $1100, offers. 652-5643.

1954 CHEVROLET 2 DOOR sedan, rebuilt engine, good body. Best offer. 479-3960.

1964 FORD GALAXIE 2 DOOR hardtop. City tested recently. $700 or best offer. 382-5182

1965 FORD STATIONWAGON, automatic, power steering, power brakes, $600. 479-0203

72 CORTINA, GOOD RUNNING order, needs tires, $400. 65 Jeep, Hunter's special. 595-5343.

68 CHEV CAPRICE, 327 TURBO 400, needs work. $350 or best offer. Phone Roger, 382-0023.

68 BUICK ELECTRA, NEW paint, no rust, $1275 or nearest offer. 386-0836

70 NOVA SS
350 4 speed, best offer over $2000. 479-0135

1970 RAM AIR IV GTO, EXCEPtional original condition. $3700 or best offer. 479-4445 after 6pm.

66 VOLKSWAGEN STATIONwagon. Must take whole for parts. 479-9246

1968 MUSTANG V-8 AUTO, 289. Woman owner. Mint condition, $4900. Phone Qualicum 752-6242

69 BARRACUDA, FORMULA S, factory 340 4 speed. Inquire 642-4172

150 CARS FOR SALE

Millstream CHEVROLET OLDSMOBILE

BUICK
78 BUICK Century Wagon, V8 automatic, steering, brakes, radio. Only 18,000 kilometers. Finished in blue with wood grain and blue vinyl trim. Only $7,990

CITATION
80 CITATION 2-door hatchback. Economical 4 cylinder, 4 speed, radio. Only 15,000 Km. Finished in gray with blue cloth trim. Only $6950

CAMARO
76 CAMARO V8 automatic, power steering, brakes and radio. Red with black vinyl trim. A hard to find model. Only $5450

TOYOTA
73 TOYOTA Mark II 4-door, 6 cylinder automatic, power steering, brakes, radio. Finished in red with matching trim. Only $3550

CADILLAC
74 CADILLAC Eldorado. Every conceivable option. In excellent condition. Only $5,850

TOYOTA
72 TOYOTA Corolla 4-door. Economical 4 cylinder, 4-speed. Finished in green with green vinyl top. Only $2650

CHEV
79 CHEV ½-ton short box. Only 14,000 km. V8 automatic, power steering, brakes, radio, sunroof, headers, chrome mags, pin striping. Only $11,650

COURIER
78 COURIER stepside pickup, 4 cylinder, 5 speed, radio-tape combination, sunroof, mag wheels. Must be seen. Only $6250

MOST CARS
BCAA INSPECTED

MON.-FRI.
8:30 a.m. - 9 p.m.
SAT. 9 - 6

Millstream Chevrolet
Oldsmobile Ltd.
1730 Island Highway
474-1211
Dealer Lic. D-5831

CHEV IMPALA 2 DOOR HARDtop, 350, new brakes, trans, $1000 or best offer. 474-1311.

47 DODGE LIMOUSINE. BEST offer. 598-2490

1970 DODGE CHARGER, BEST offer. 652-2934.

'67 CAMARO, 327 ENGINE. Phone after 6pm, 384-6740.

'68 VW, RADIALS. OFFERS. 658-5393.

1922 MODEL T FORD PICKUP, $3000. 112-743-3130.

Put your advertising where the readers are! Tell more people about the things you have for sale with a classified ad!

151 SPORT, IMPORT CARS

1976 TR7, 40,000 MILES, EXcellent condition. Must sell. 592-8278.

A PORSCHE YOU CAN AFford. 1973 914, 2.0, perfect condition, $4990 or best offer. 478-4403

1974 VOLVO, 4-DOOR AUTOmatic, $2000. Shawnigan Lake, 743-4471.

1971 CORVETTE, T-TOP, 350 LT1, original paint, excellent condition, $11,500. 478-3684.

1970 KARMANN GHIA CONvertible, excellent condition. $5,000. 721-5055.

MOVING, BLUE 74 MGB, highest offer on $3800. After 6, 595-1953.

1975 TR6, EXCELLENT CONDItion, $5800, consider trade. 592-7623.

1977 280Z 2 + 2, 17,000 MILES, AS new, many extras, priced right. 598-4319

WANTED KARMANN GHIA any year with solid body pan. 598-6303.

1974 VOLVO 142 GRAN LUXE, immaculate shape, $4500. Phone 381-2183

1972 TRIUMPH SPITFIRE, 52,000 miles, excellent condition, radials, $1725. 112-746-6396.

66 MGB NEW ENGINE AND trans, needs starter and carpet. $1800 or best offer. 592-7367

1952 BENTLEY R-TYPE, LEFT hand drive. $20,000. 658-8897.

1970 MGB, 9000 KILOMETRES on new engine. 478-5156

MUST SELL 1971 TR6, GOOD condition, $4200, offers. 727-3150.

1972 LOTUS ELAN +2. $9000. or best offer. 382-9828.

72 MGB, GOOD CONDITION. $3000. 388-9969

1968 KARMANN GHIA COUPE. 656-6987.

1970 RED MGB FOR SALE, $2000 or best offer. 478-9342.

'75 FIAT SPYDER, 38,000 miles. Phone after 5, 658-5393.

1973 TR6
478-0529

75 SAAB EMS IN GOOD CONdition, $4500. 477-1294

1959 MERCEDES BENZ 190D, offers taken, 658-5507

70 MGB ROADSTER, EXCELlent car. $3200. 656-5705

1971 OPEL GT, SUNROOF, new paint, $3200. 658-8147

72 DATSUN 240Z, NEEDS work, best offer. 383-0990

151 SPORT, IMPORT CARS

BMW FIAT capital city auto

★ BULLETIN ★
—The Strada is the only import to survive U.S. Auto Industry "35 MPH Crash Test"

FIAT STRADA
4-DOOR HAT BK
FRONT WHEEL DR
SAVE $500

★ ★ ★

FIAT BRAVA
4-DOOR SEDAN
SAVE $700

1750 GOVERNMENT
386-7508 Dealer 5066

PORSCHE
'78 911SC, 15,500 miles, one owner local car. Mocha black, sunroof, forged wheels with P7 tires, four-speaker stereo, headlight washers, fog lamps, $34,000.

MERCEDES
'78 300 CD, 5-cyl. diesel, 2-dr. hardtop, silver, sunroof, cassette. Local, full service record. $25,700.
'76 450 SEL, metallic, sunroof, cassette, alloy wheels, 37,000 miles. Like new inside and out. $26,900.

THREE POINT MOTORS
MERCEDES-BENZ/PORSCHE
2620 Government St.
dlr lic 5053 385-6737

MGB

78 stereo cassette, luggage rack, tonneau cover plus hardtop. One-lady owner with 18,000 miles. Priced to sell. 384-8035. DePape Motors Ltd. 779 Pandora. Dealer 5311.

1970 CORVETTE PANEL TOP, 350 4-speed, tunnel ram, chrome headers and sidepipes, less than 2,000 miles on rebuilt motor and transmission, black lacquer paint, black interior. Asking price $11,000, trades welcome. G&L Custom Auto Sales, 507 Ellis Street, Dealer 6153, evenings, 382-0089.

RARE 1967 MERCEDES 300 SEL, in excellent condition, 84,000 miles. New dark blue paint. Fully equipped including air conditioning and sunroof, cloth upholstry. $11,000. John Harrison, Duncan, 112-746-5185, evenings 748-8742

VOLVO 1800ES
1973 Volvo Sport Wgn. Very clean with original paint and only 51,000 miles. Options include overdrive transmission and air. Contact Randy Prime, 384-1161, Edward Motors. Dealer 6605.

1969 ALFA ROMEO 1750, GTV, excellent condition, 5 speed, Michelin XAS', red, 30,000 on drive train, meticulously maintained. Must sell have bought house. Asking $5200 will take first reasonable offer. 386-0171

T BIRD
1964 T BIRD convertible. Immaculate. A collectors dream. $10,500. Gem Motors 382-7195, 480 Esquimalt. Dealer 5758.

RARE 1964 MGB ROADSTER, 64,000 miles, new transmission, leather interior, wire wheels, immaculate condition, receipts, manual. $3,000 o.b.o. 598-2008 after 5pm.

1969 SUNBEAM ALPINE, NEW paint job, convertible top, and carpeting. Seats like new. Also has hardtop. Asking $3495. 386-1232 days, 384-5849 after 6:30pm

ROADSTER
1974 MGB, soft top, white, MG bra. $4,000. 388-7722 Yates Auto, 950 Yates, Dealer 5268.

280Z
77, A/C, 5 speed, 38,000 miles, many options, unique paint style. Sacrifice, 478-5285.

PORSCHE 911
1970 Targa, excellent condition, AM/FM stereo, new tires, new brakes, asking $10,500. 383-6186.

1970 CHEVELLE SUPER Stock, race ready. 1966 Ford truck, no engine. Will consider trade for Camaro. Ask for Dwayne 383-8993 or 656-2398.

1971 VOLVO 164, STANDARD 6 cylinder with overdrive, 69,000 miles, excellent condition, $2800. Till 10 am. and evenings 598-8461. Days 477-6911 local 6618.

CLASSIC 1960 MERCEDES 180 gas, good restoration project. Running, good body. Asking $1450. 598-5512 between 10-6, 598-3284 after 6pm

1961 AUSTIN HEALEY Sprite, twin cam Lotus engine, very fast, rag top roof and tonneau cover, many extras. Offers from $4500. 474-1450.

VERY RARE
62 Mercedes 220 SEB, coupe 2 door, mint condition, must sell, asking $12,000 or best offer. 382-9054.

TRIUMPH TR250, WIRE wheels, rebuilt engine, excellent condition, a rare and appreciating investment, offers on $4900. 658-8965.

—73 Datsun 240Z—
$3,995. Gem Motors, 382-7195, Dealer 5758.

TR6 LAST OF THE TRUE sports cars. 1975. Red. Excellent condition. $6,000 firm. 478-8810, 6pm-8pm.

1969 ROVER TC-2000, 4-SPEED, 30+ miles per gallon. Good condition throughout. Offers, will consider trade. 474-1311.

72 MIDGET, EXCELLENT condition, new brakes complete, suspension work done, $3300 or best offer. 382-1408.

71 TRIUMPH GT6+, EXCELlent condition, maroon, Michelins on mags, new muffler, must sell. $3000 or best offer. 656-2064.

1975 BMW 530IA, IN ANTHRAcite, excellent condition, $10,995. Capital City Auto., 1750 Government St., 386-7508. Dealer 5066.

77 MGB, 20,000 MILES, 2 TONneaus, radio, luggage rack, radials, like new. $7,000. 386-0885 after 5pm.

76 TR6, LIKE NEW, 26,000 miles. Radials, overdrive, tonneau, radio, asking $8300. 479-7373 after 5pm

FIAT 131S STATION WAGON, 1 owner since May 1976, automatic, AMFM, roof rack, low mileage. $4500 642-5090.

73 CORVETTE, EXCELLENT condition. New paint, tires, carpet, exhaust, many options. No triflers. 381-0730, 652-9744

1976 FIAT X19, LOW MILES. Michelin radials, stereo. Excellent shape. $6895. 598-2709

1963 MERCEDES BENZ 220S, 4 door sedan, good condition, best offer. 477-9776

1976 BLUE MGB, VERY GOOD condition, 38,000 miles. $5800 or best offer. 477-3078

152 AUTOMOTIVE MISCELLANEOUS

CONSUMERS AUTO FINDERS

LOOKING FOR A CAR

FIND OUT WHERE THEY ARE...

PHONE US FIRST

381-2515

NO FEES
NO COMMISSION

OPEN 7 DAY A WEEK
and evenings

HOW TO WRITE

A GOOD

CLASSIFIED ACTION

AD

1—IT'S BEST to start your ad with the name of the article or service you have to offer. If you have an apartment, room, etc., for rent, or property for sale; start your ad with the location.

2—BE CLEAR. Readers respond more quickly and favorably by giving complete, definite information. Always include the price in your advertisement.

3—MAKE IT EASY for the reader-prospect to reach you. Always give your telephone number or your name and address. If you do not have regular hours, state a preferred time for the prospect to get in touch with you.

4—PLAY SAFE. You get the greatest reader attention by using consecutive insertions. A six-day order is best and costs less, and you can, of course, stop your ad as soon as you get the results you want. You pay only for the days your ad appeared. Lower yearly rates are available to those who wish to keep their services or products before the public.

5—PLACE YOURSELF in the reader's position and ask yourself what you want to know about your offer. The answer you give will make a good Want Ad.

6—GIVE YOUR PROSPECT every inducement you can with good copy. Classified action ad readers have the money and are already interested in buying the merchandise or service you have to offer; the details and information you give are the most important.

7—TO PLACE YOUR AD, call 386-2121, your direct line number to fast Want Ad action. A courteous, efficient advisor will be glad to help you word and place your order. And remember, Classified Action Ads afford you the most complete coverage. Telephones are open 8:00 a.m. to 6:00 p.m. Monday through Friday, 8:00 to 5:30 p.m. Saturday. Don't allow the reader to speculate.

154 TRUCKS, BUSES AND VANS

GARDEN CITY
AUTO LEASE LTD.

HOME OF THE
SUZUKI
4 WHEEL DRIVE
30-35 M.P.G.

78 F250 ¾, V8 Auto
77 Chev ¾ V-8 auto
77 Chev ½ 4x4, 4spd.
77 Chev ¾ 4x4
77 GMC ¾ PU V8 auto
76 Ford Van, low miles
74 Dodge ½, V-8 Auto

TRADES WELCOME
No Reasonable Offer Refused
100% FINANCING O.A.C.

Open 9 a.m.-8 p.m.
2978 Douglas St.
382-9111 Dealer 5721

TRUCK SALE

78 GMC 4x4
V8, P.S, P.B, AT, radio, 38,000 KM. Excellent condition. Now $6295.

78 FORD ½ TON
F100, custom stepside, V8 AT, P.S, P.B, tilt wheel. Only 37,000 KM. Like new. $5795.

77 GMC 1 TON
Cab & chassis, 4 spd, V8, P.S, P.B, radio. $5495.

78 GMC SIERRA
¾T Crew Cab, V8, AT, P.S., P.B., 41,000 MI, dual tanks, A-1. Reduced $5995

76 DATSUN
Long box Sports Truck, 4 spd. 37,000 MI $3695

B MADSEN MOTORS LTD
2691 Sooke Rd. (Glen Lake)
478-5011 Dealer 5450

154 TRUCKS, BUSES AND VANS

GeM

77 Jimmy High Sierra	$7,495
76 Ford ½T, 6 cyl, 3 spd.	$2,769
76 Ford ¾T, 4 spd., winch	$5,195
74 Ford ½T, V8, 4 spd.	$2,495
74 Ford ¾T Econoline	$2,495
73 Dodge ½T 4x4 Winch	$3,495
60 GMC ½T Camper	$650

480 Esquimalt Rd.
382-7195 Dealer 5758

HUNTERS DELIGHT
Family fun is yours in this 1974 Jeep Wagoneer, 4 wheel drive. Prefect for the skier or hunter. Very good condition and only $4495. Equipped with V8, auto., P.S. and P.B. For more info on this one of kind vehicle, personally contact Mike Castle at Empress Pontiac Buick GMC Ltd, 382-7121 or res. 381-2595. Dealer 5701.

CAMPERS SPECIAL
1976 Dodge ¾ ton van, 37,000 mi., A/T, power steering, raised roof, economical slant six engine, captain chairs. Backed with Empress 1 yr Crown Seal Warranty. Priced to sell at $4695. Ask exclusively for Bob Dobish, Empress Pontiac Buick GMC Ltd, 382-7121 or 478-5784. Dealer 5701.

4X4
1977 Ford 250, short box, 4-speed, Warren hubs, deluxe cab, sliding rear window, skylight, headers, 17,000 original miles, 12" absolute clearance, new condition, $7300. 1974 Ford 100, new motor, automatic transmission, shocks and wheel bearings, in very good condition, tested, $4250. 386-3711.

Showroom Condition
79 Datsun PU, 4 cyl. 5 spd., sports interior, radial white wall tires. Must be seen. 382-2313. Wille Dodge Chrysler, 3200 Douglas. Dealer 5881.

4 WHEEL DRIVE
1977 International Scout Traveler stationwagon, only 20,000 miles, 345 V8, auto hubs, tilt wheel, auto transmission, air conditioning, power brakes, power steering, $6750. Call 381-1714

1975 DODGE 600, 45,000 MILES, one owner, 5 speed split rear axle, air assisted brakes, power steering, new rubber, excellent condition throughout. View at 1021 Hillside at Fifth, $9000. 385-5741.

1977 DODGE MAXIWAGON, automatic, power brakes, power steering, 318 V8, approximately 34,000 miles, fully lined, insulated, carpeted, Michelin radials, seats 5, good family vehicle, offers on $4750. 112-748-8405.

1977 FORD F250 SUPER CAB camper special, 400ci automatic, dual batteries and fuel tanks, air conditioning, AM/FM cassette radio, white spoke wheels, good rubber. $6900. 642-5557.

79 SIERRA CLASSIC, SHORT box 4x4, power steering, power brakes, automatic, headers and dual exhaust, 6" lift kit, Monster Mudders on chrome spokes, phone 727-2915 after 6.

1979 FORD BRONCO RANGER XLT, 351, automatic, power steering, power brakes, fully carpeted, rollbar, pin striped, roof rack. Offers on $9500 479-3982.

74 GMC JIMMY 4WD, 350, 2 BL., 4 speed, 49,000 miles, Tracker 1100x15" tires on 8" stock rims, 4 extra tires and rims included. $5,000 or best offer. 479-1103 or view at 4013 Carey Road.

1976 FORD 1-TON ON DUALS, with flat deck and stake sides, V8, auto, PS, PB.
George Eng Truck Sales
DL # 5166
2810A Rock Bay Ave 385-3054

ORIGINAL
65 VW van, like new, rebuilt 1600 cam, dual carbs, new clutch, brakes, paint. No body rust. Radials, stereo. Custom inside. Offers on $3400. 383-8529.

1975 FORD F250 CAMPER SPECial. Deluxe fibreglass canopy. Transmission cooler, trailer hitch. Complete overhaul last 10,000 miles. Top condition. Offers to $6400. 477-4939 after 6pm

1976 DATSUN SPORTRUCK, new rubber, excellent condition. Teflon treated engine for economy. Long box with canopy and ramped stake box for farm use both available. 477-6936.

ECONOLINE 250
1977 Ford, 36,000 miles. $6200. Yates Auto, 950 Yates Street, 388-7722, Dealer 5268.

VW VAN
1974, 4 Cyl., 4 Spd., 67,000 miles. $4,700. Yates Auto, 950 Yates, 388-7722, Dealer 5268.

1977 FORD VAN, VELVET CUStom interior, captains chairs, AM/FM cassette, alarm, equalizer hitch, digital clock. $6900 or offers. 383-8319.

1976 CHEVY ¾ TON VAN, power steering, power brakes, automatic, radials, am/fm cassette, partially camperized, $4500. 386-0690

1971 FORD ¾-TON, 360 AUTOmatic, 74,000 miles, new exhaust, shocks, tested till August '81. Best offer. 388-7733 days, 383-9111 evenings.

ATTENTION HUNTERS! 77 Jeep 4x4 pickup, excellent condition, all options, low mileage, sacrifice for $5495 firm. 386-6919.

1968 VW VAN, PARTIALLY camperized, recent tuneup, mileage 75,000, has some rust. Selling cheap. 478-2514 days 386-5417 evenings.

1978 FORD BRONCO 4X4, power steering, power brakes, 4-speed, heavy-duty suspension. 8,000 lb. Warn winch. $7500. 382-1391, evenings.

'76 FORD XLT RANGER 4X4, short box, new 390, dual tanks, custom interior, lots of extras. Asking $6700; serious offers only. 382-4541.

PICK ME!
77 GMC ¾ 4x4, 350 Automatic, power steering, power brakes, 40 channel CB, 10,000 super winch, new paint, 385-4692 after 6pm

1976 ¾-TON DODGE 4X4, 318 V8, automatic, power steering, power brakes, trans cooler, canopy. $5000 or best offer. 385-2050 evenings.

73 DODGE ¾ TON VAN, COMpletely customized, 318, headers, sunroof, Captain's chairs, mags, custom paint, $4500. 721-3846 Victoria.

GMC SUBURBAN 1975, ¾ TON, all power, $3600. Good condition. Daytime viewing Shelbourne Texaco Station. Details phone evenings 656-2625.

1974 DODGE MAXI VAN, raised roof, completely camperized, power steering, power brakes, dual battery, Captain's seat. $7850. 595-7983.

72 CHEV ¾ TON, REBUILT: transmission, front end, muffler system. Motor and body in good shape. 91,000 miles, $1800 592-5728.

1978 CHEV SPORTS VAN, ¾ ton, 8 passenger window van, 17,500 km, replacement value over $13,000 $8500 or best offer. 598-4378.

1977 CHEV ½-TON, HEAVY duty, power steering, power brakes, automatic, 32,700, good condition you can believe. $4000. 642-3144.

1975 DODGE VAN, AUTOmatic, very good buy at $1495. Super Motors Ltd, 2538 Government St. 385-0031. Dealer 5015. A/H 382-1559

FOR SALE 1974 FORD F350-1 ton truck with 12' box, very clean, rebuilt transmission, new tires. Excellent condition. Call 386-6231 or 592-1481

78 Ford Econoline 150, V8 automatic, power steering, power brakes, really clean, excellent condition, $6500. 478-6529

154 TRUCKS, BUSES AND VANS

1967 GMC 2-TON FLAT DECK, dual wheels, very good mechanically. $1495. Super Motors Ltd, 2538 Government St. 385-0031. Dealer 5015. A/H 382-1559.

1976 CHEV ½ TON VAN, SHORT wheel base, automatic, glass in cargo door, $3000 or best offer. 386-8426, to view Colwood Plaza Texaco.

4X4
78 GMC shortbox Fleetside, many extras including canopy, $9500 or trades plus cash. 479-1749 after 5.

1970 FORD WINDOW VAN, standard 6, custom interior, ice box, sink, sunroof, good condition, $2500 or best offer. 382-5476.

1972 VOLKSWAGEN 7 PASSENger van, runs great, good on gas, rebuilt engine, an excellent family car. Nice to drive. Or could be camperized. $2700. 658-1140

77 CJ—7 4X4 JEEP
Automatic, V8, 40,000 miles. Sacrifice, p.s., p.b., $3750. 477-8752.

71 DODGE VAN, SLANT 6 STD. Priced to sell $1,728. PALM AUTO WORLD INC., 386-8385, 3342 Oak St. Dealer 5260.

1976 DATSUN, 39,000 MILES, automatic transmission, good radials, $3600 best offer. 479-1188.

67 FORD ½ TON, 352, 3 SPEED standard, needs some work, good old truck for $950. 384-1064 George.

MUST SELL THIS MONTH, 1968 International Traveall, excellent condition. $1500 or best offer. 383-2793

1977 FORD ¾-TON VAN, CAMPerized, bucket seats, tinted windows, 26,000 miles. View at 3681 Craigmillar Ave.

1974 TOYOTA LONG BOX, EXcellent throughout, new paint, tires, canopy with cupboards, boat rack. $3000. 383-8553.

72 GMC VAN, CUSTOMIZED interior, new stereo, worth $4500, will sell for $3250 or best offer. 656-0276

77 FORD F150 XLT RANGER 460, air, cruise, AM/FM cassette, black deluxe model. $5000 or trade. 388-5775.

'69 CHEV PICKUP, HEAVY duty ½-ton, 1000 miles on new 350 motor, new tires on white spoked wheels. $1800. 479-6916.

1977 GMC ¾ TON CAMPER special, headers, cams, shift kit, fiberglass canopy, mags, excellent condition, $7000. 642-5668

1975 FORD ¾ TON 4X4. 4 SPD., headers, wheels, locking hubs, dual tanks. Good condition. $5200. 652-4536.

66 CHEVY ½-TON, STEPSIDE shortbox, 327 3-speed, 4:11 posi, good project truck. Best offer. 479-7023.

1975 GMC VANDURA, CARpeted, fridge, mags and new tires, 4 spare rims and tires, many extras, 385-3460.

1969 CHEV VAN, REBUILT trans, sunroof, mags, custom interior. Sell/trade for Beetle, Datsun 510. 478-7580.

1975 GMC SUBURBAN, 60,000 miles, excellent condition, Sierra Classic 454, all options, trailer special, fully loaded. 478-1508.

VAN, FORD ECONOLINE, 1974, automatic, 6, 73,000 miles. Radio, new tires and battery. $2000. 479-9916.

1970 FORD CLUB WAGON, 302 auto, runs well, needs body work. $900 or best offer. Call after 5pm, 386-0775.

1975 TOYOTA LANDCRUISER, very low mileage, very good condition. $5500, open to offers. 721-3975.

71 SCOUT, INLINE 6 CYLINder, 4 speed, good condition, $850, Between 11am-11pm. 642-4574.

72 FORD ¾ TON, 8 CYL, 4 SPD. Only $962. 386-8385 Palm Auto World Inc., 3342 Oak St. Dealer 5260.

74 DODGE CLUB CAB AUTO, priced to sell, $1388. 386-8385 Palm Auto World Inc. 3342 Oak St. Dealer 5260.

62 MERCURY ¾ TON WITH newer 302, excellent running condition, $900 or offers. 478-7809.

1975 CHEV VAN, 350 AUTOmatic, customized interior, flares, visor, sunroof, mags. Good condition. $5000. 479-4479.

BARGAIN. 1970 VOLKSWAGEN window van. Just tested. New tires. With or without 14' aluminum boat and trailer. 477-3254

1975 GMC VAN, RAISED ROOF, camperized, winter tires, nice condition, $7500 or best offer. 478-4562.

69 DATSUN PICKUP, 1300 CC, black, new tires and mags, tinted glass, excellent condition. $1900 or best offer. 479-8334.

69 GMC LONG VAN, 283 CAM, side pipes, high back seats, carpeting, bed, mag wheels, $2200 or offers. 382-0407.

1972 FORD ECONOLINE 200, 72,000 original miles, 6 cylinder automatic, tested until July, $1800. 478-3405.

1964 VOLKSWAGEN VAN, everything like new, camperized. Best offer on $1750. 652-2828.

1978 GMC JIMMY 4X4, EXCELlent condition, too many options to list. $9500 Phone after 5 479-9644.

1975 MAZDA 1800 PICKUP with Falta-craft camperette, both good condition, $2800. 385-1670.

1973 TOYOTA LONGBOX PICKup and Vista canopy. Runs well but needs clutch work. New shocks. $1150. 112-748-2128.

1972 VW WINDOW VAN, GOOD all round condition, new clutch, reconditioned transmission and engine. $2250. 477-8458.

LANDROVER, 1962, LWB, good running condition, spare wheels, and parts. $2200. 652-3663

75 EL CAMINO, NEW 396 4 barrel. Turbo 400 transmission. Shift kit. US mags. $5000. 598-4102

1972 TOYOTA PICKUP TRUCK, $1295. Super Motors Ltd, 2538 Government St. 385-0031. Dealer 5015. A/H 382-1559.

1969 CHEV ½-TON, RUNS well, $1195. Super Motors Ltd, 2538 Government St. 385-0031. Dealer 5015. A/H 382-1559.

74 F250 CAMPER SPECIAL, only 54,000 miles, very good shape, has to be seen, $3900 or best offer. 479-7684

76 DODGE VAN, 30,000 MILES, 225 6 cylinder, standard, $3800 or trade for pickup or Blazer. 382-3292

74 ¾ TON 4X4 SUBURBAN, 350, automatic, power steering, power brakes, trailer hitch. Asking $4550. 479-3461

1975 CHEV SHORT BOX, spoked wheels, new tires, tube grill. Offers on $4900; small trade considered. 478-2588.

1976 FORD RANGER AND camper, 3000 miles on rebuilt engine, extras, $4300. 656-3492

SACRIFICE GMC ¾, 23,000 miles, new free camper shell. 477-1931.

1956 FORD PICKUP, 390, 4 speed, new chrome, mags. $1800. 595-7868

76 JEEP CJ5, RENEGADE OPtions, excellent condition, 381-5716 383-5813.

1966 DODGE FARGO VAN, good running condition. Needs paint job, $1250. 382-2700

1975 CHEV SILVERADO WITH camperette, like new, 43,000 miles 652-9896.

68 FORD TRUCK, ¾ TON, 1 ton back springs, $1500 or best offer. 598-2490

1974 DATSUN PICKUP, NEW paint, runs good. $1900. 478-3871.

154 TRUCKS, BUSES AND VANS

1975 FORD CUSTOM CLUB van, p.s., p.b., air, good condition. $3000 386-0081 or 388-5113.

68 GMC LONG BOX, PANEL truck, finished interior, mag wheels, $750. 388-7219

FOR SALE, 1976 CHEV ½-TON, 350 motor, 4-speed standard, asking price $2,500. 386-3773.

1976 JIMMY 4X4, AUTOMATIC, power steering, power brakes, 33,000 miles. $6000. 477-3043.

1974 TOYOTA HIGHLUX PICKup, 4-speed, canopy. $2450 or best offer. 478-5814.

1968 MERCURY ½-TON, V8 automatic, heavy duty. $1500 or best offer. 656-4556.

EXCELLENT 77 DODGE VAN, 18,000 miles, extra features, $5,300 firm, quick sale. 479-5053.

75 DATSUN SPORTRUCK, 50,000 miles. Very good condition. $2995. 478-2205 after 6:30pm

63 ECONO VAN, GOOD MEchanical condition, body sound. $550. 477-9760 or 477-5144

VOLKSWAGEN 1975 DORPER van. Camperized. 49,000 miles. $5500. Call 385-9939 or 385-0978.

1970 INTERNATIONAL ½ TON. Radio, strong canopy, 4 speed, new clutch. $850. 595-0736.

1976 DATSUN SPORTS TRUCK, 30,000 miles, excellent condition, 383-3072.

1975 CJ5 JEEP, 304 3-SPEED, new top and mags. $4800. 385-2166.

1975 GMC JIMMY, 4 WHEEL drive, trailering package, roof rack. $5000. 478-2875.

1980 DATSUN PICKUP, 7000 miles, for sale $6000 or lease $188 per month. 382-3031.

1974 FORD ¾-TON PICKUP, good running order, $1400. 112-246-4885.

1946 WILLEY'S JEEP, 283-V8, excellent condition. 931 Inverness Road, 384-8774. Best offer.

1976 FORD 1 TON, CUSTOM super camper special, $6000. 656-4276.

'69 GMC STEPSIDE, 4-WHEEL drive, 6-cylinder, 4-speed. $1500. 112-749-3786.

78 DATSUN PICKUP WITH canopy in good condition. $5000. 477-1294

1971 FORD CAMPERIZED van, lots of extras. Best offer. 652-1633.

77 CHEV ½ TON, EXCELLENT condition, $4000 or best offer. 658-5975.

1977 FORD ¾ TON, 351 4 speed, $4100 or best offer 477-3952

1975 DODGE MAXI VAN, 318 3 speed, semi custom, extras. $3000. 592-9381

1952 WILLY 4X4 PICKUP, V8 automatic, call after 5pm weekdays, 478-7977

1974 ¾ TON GMC CUSTOM DEluxe, power steering, power brakes, $2195. 479-8810.

1973 CHEV HEAVY DUTY ½-ton, fiberglass canopy, good shape, low miles. 383-3519.

1978 DATSUN SUPERCAB, custom canopy, extras. $5800. 642-3627

75 CHEVY VAN, 350 AUTOmatic, $3950 or best offer. 478-3586.

74 FORD VAN, PARTLY CAMPerized, low mileage, must sell. 382-1348.

1972 GMC ½ TON, V8, POWER steering, power brakes, $1500. 382-2305

72 FORD XLT RANGER ½ TON, 360 four speed, excellent condition, $2950. 477-5318

71 HEAVY DUTY CHEV ½-ton, excellent condition. $2700 or best offer. 595-7073 after 6.

1977 GMC, FIBERGLASS canopy, 39,770 km, $3000 firm. 478-7821.

76 FORD 4X4 XLT 360 C.I. FOUR speed, turbine mags on 1400 16.5 Armstrongs, $7500. 721-3255

1978 GMC ¾ TON 4X4 SIERRA, automatic, p.s., p.b., t-t, $5200. 112-743-5285.

1973 MAZDA PICKUP, CITY tested, clean, reliable. Reduced to $1400. 385-4868 after 6pm.

1975 DODGE 4X4 SHORT BOX, loaded and immaculate. $4900 or best offer. 479-0437.

1974 DODGE SHORT VAN ½-ton, 318 motor. $1800 firm. 384-1916.

1972 VW VAN, CAMPERIZED. Excellent condition. Studded snow tires. $3495. 477-1770

1975 FORD 4X4, HEAVY-DUTY grill and bumper. $3500. 381-1361

1972 MOVING VAN, BEST offer. Phone after 5pm, 656-7472.

1965 GMC VAN, NEW MOTOR, $1500. 386-8881, night 658-8893

1971 DODGE VAN, 318, CAMPerized, stereo, $1250. 656-6342.

1975 TOYOTA LANDCRUISER, 80,000 miles. $3500. 595-7787.

1975 TOYOTA LAND CRUISER, 1-owner, must be seen. 479-6048.

1974 DATSUN PICKUP AND canopy, $3295 478-6682.

1964 GMC ½-TON, CANOPY, fair condition, $800. 478-8167.

71 CHEV VAN, LOW MILEAGE, pine interior, $3250. 477-6631

1974 GMC JIMMY 4X4, $2500 OR best offer. 592-9381 after 1pm.

158 TIRES

MICHELIN TIRES
All sizes and types in stock now at

D & D
TIRE LTD.
382-7283
SHOP AND COMPARE
Chargex Mastercharge

EDWARD MOTORS LTD.
SEMPERIT TIRE
DISTRIBUTOR
Most sizes in stock for your import car. Try our prices. Phone 384-8086.

4 BOLT 14" FORD RIMS, $10 each. Two F78x14 snow tires, fair condition, $20 each. 652-3753.

TWO 14"X10" AND TWO 14"x8" American aluminum slotted mags for Ford, never used, $200. 385-2936.

FIVE 950—16.5 WHEELS AND grip tires, 2 near new $200 firm. Bob 478-9609.

FOUR 13" TIRES AND ONE spare rim, $120. 382-3477 or 479-5290.

2 MICKEY THOMPSON H-50-14 $100. 4 14" Ford rims and tires E-78-14 $95. 477-5242.

FOUR E78X14 USED RECAPS, $5 each. Four F78x14 used Goodyear snows, $10 each. 479-8634

ONE NEW 185SR15 GOODyear radial, two FR70-14 mounted on aluminum mags. 595-1642

FOUR 800X16.5 MICHELINS ON 8 hole Ford rims. 479-1208, 549 Broadway.

WANTED: SPARE TIRE AND rim, 750x16, 8 hole Ford F250, 385-8856.

GOOD USED TIRES FOR sale, most sizes. 1096 Goldstream. 474-1500.

WANTED TIRES, ANY SIZE, $5-$10, must be BC testable. 474-1500.

3 TIRES H78X15 GOODYEAR belted, $20 each. 598-3206

HR 78-15 STEEL RADIAL UNiroyal, 5 only, $125. 598-1791

160 PARTS, ACCESSORIES AND SERVICE

OSAKA MOTORS
TOYOTA DATSUN HONDA
VW RABBIT
Behind Douglas St. Dairy Queen
383-3043

$$ CASH $$
For running cars and trucks.
FREE REMOVALS
Of scrap cars, trucks and metal
478-9324 or 388-6275 pager 2740

POWER SPLIT BENCH WITH rear seat. AM/FM 8 track stereo indash, $75. Air conditioning unit, $75. 400 cu. in. Ford engine. Ford disc brakes. Glass body dune buggy, T-style, in pieces, $500. After 5pm weekdays, 478-7977.

SPRINGS
Complete Repair Service for cars and trucks. LOGAN SPRING & SUSPENSION LTD., 60 Crease Ave. (Behind Budget Rent-A-Truck) 384-2744.

TUNNEL RAM AND CARBS, SB Chev, $500. Torker Ford 289, $160. 2 15x7 mags with slicks, $175. Turbo 400, $125. 8" Ford posi, $175. 9" Ford posi $225. Chev scatter shield, $150. 385-7811

350 OLDS MOTOR. PAIR CHEV 283 heads and Ford 302 heads, carb and manifold for 302 2-barrel. Older Chev and Ford alternators. 6' canopy. Rims to fit Ford, Chev, Valiant and Vega, $8 each. 386-2327.

56 FORD, 95% COMPLETE, fresh 351 Cleveland, tunnel ram, Holley, Acell, Hays, 4 speed, Vertagate, line lock, new dual exhaust, much invested, sacrifice at $2800, parts or whole. 381-0730

EDWARD MOTORS LTD.
IMPORT PARTS CENTRE
Filters, ignition, brakes, suspension, clutches, engine parts, etc.
TRY US TODAY
Phone 384-8086

RADIATOR REPAIRS, FAST top quality repairs at Maurice's Auto Body, 427 Beta St., phone 386-3381 or 384-8094. Located behind the Burnside Pay and Save Gas Station.

JAPANESE AND DOMESTIC car and truck parts. Serving Great Victoria and the Saanich Peninsula. BC Auto Wrecking Ltd, 7481 West Saanich Rd, 652-1181.

SUPERB 340 PUNCHED OUT 30 over, 13 to 1 TRW pistons, Manley cam, headers and much, much more, still in car and running, $2000 or offers. 478-6412 after 4pm

CLEAROUT
Tires $?, radios $15, hub caps $?. 388-6196. Painter Motors, 3005 Douglas St.

VICTORIA 4-WHEEL DRIVE FREE WHEELING HUBS for any make of 4-wheel drive.
597 Hillside at Rock Bay
D-13531 386-6511

59 GMC FOR PARTS, FLEETside shortbox, 409, 5000 miles on rebuilt. 3 speed trans. New Hurst shifter. And more parts. Call Steve anytime, 656-2971

GABRIEL AIR SHOCKS (Chev) with lines, $55. Aluminum 4 barrel intake for small block Buick, $60. 592-2040 before 5pm

EDELBROCK, TORKER, HOLley strip dominator, Edelbrock TR-2x tunnel ram manifolds, suitable for 396 to 454 big block Chev. 721-3637

1962 GMC ½—TON PARTIALly restored, rebuilt 283, 3-speed standard, $300. Miscellaneous Vauxhall parts. 112-743-2459. John.

WANTED: ASSORTED PARTS for 1968 Firebird, also for sale Firebird 400 engine trans and shifter. GTO bucket seats. 383-1625

COMPLETE SET STEWART-Warner series III gauges, $280. Valiant tires and wheels, '59-'66, whole set $65. 1891 San Juan Ave, 10am-8pm Saturday-Sunday.

DIRECT CONNECTION DEEP sump oil pan for Dodge 340, 318 and 273. Wiend rocker covers for same. All parts never used. 642-5557.

USED PARTS FOR DATSUNS, Toyotas, Pintos and Hondas. Bob & John's Auto Body, 112-743-9141, Cobble Hill.

1962 PARISIENNE, 2 DOOR hard top, runs good but needs body work, $250 or best offer. 642-4256 weekdays after 6pm.

RACE READY. 1967 COUGAR stock car, tilt trailer and spare parts car. $1000 or best offer. 112-248-9607.

HIGH PERFORMANCE Crane cam and lifters, steel timing setup for 70 340, 14x7 - 14x8 Superior mags. 478-1828

1970 PONTIAC PARISIENNE, good for parts, needs engine work. $300. 382-1113, or after 5pm 478-4110.

1970 CHEV BELAIR, EXCELlent engine, transmission. Damaged left fender only. Breaking or as is. Offers. 383-2964.

1970 MUSTANG COUPE ENtire passenger side. 302 block, polished crank, 10 under, 351 Windsor heads. 598-5979.

68 FURY III, 2 DOOR HARD top, good 318, new trans, brakes and radials, etc. Offers. 479-7329.

340 AUTOMATIC TRANSMISsion with shift kit, $250. Four Dodge rally rims, 14x7s, $275. 479-8398.

40-CHANNEL CB, NAVAJO mobile base TRC-431, twin truck aerials. Excellent condition. $150. 477-5589.

66 PONTIAC HARDTOP, BODY parts, radiator, glass, radio, power steering pump. 479-3250 after 6.

1968 ELDORADO FOR PARTS, engine, trans, air conditioning, radiator, doors, etc. Day only 477-5023.

BRAND NEW MICRO EYE mark IV and Craig car stereo with Jensen tri-axle speakers, offers. 477-6185

WANTED: 4 1966 MUSTANG stock hubcaps, also, chrome trim and drag link arm for 1953 Chev ½ ton. 478-1250

WRECKING
69 Datsun 510, 71 Torino, 72 Mazda 1200, 69 Mustang. 385-7811

69 FORD CUSTOM 500 4 DOOR sedan, tested, 302 motor. Two 14x10 US mags and tires. EZ lift 750, electric brakes. 479-6006.

61 OLDS 215 ALL ALUMINUM V8, 66,000 miles. Needs cam, lifters, and water pump. $150. 478-9490

EMILIO'S
Auto Trans — Brake Specialists
402-B Esquimalt Rd. 386-5522

327 CHEV ENGINE AND 2 speed transmission, $300. 388-7219

1966 RAMBLER STATIONWAgon, parts or whole, $75. 383-1927.

51 DODGE 1 TON, GOOD TIRES with duals, steel box, less motor and trans, offers. 652-3753.

VW PARTS, TORN DOWN 283, $50. Early GMC torque shaft and 4 speed trans for ½ ton. 479-0991.

1973 DATSUN PICKUP TRUCK, most parts available to sell. 478-890

70 DODGE ½ TON FOR PARTS, 318 motor, fenders, body, interior and cattle sides. 478-3033

FIBERGLASS CANOPY, needs work, $250 or offers. 478-5605.

WANTED: TOYOTA CORONA MKII for parts; also Jaguar parts. 598-4367

160 PARTS, ACCESSORIES AND SERVICE

FORD LOCKING HUBS, FIT GMC also, complete pair, $125. 478-0280.

1940 DODGE COUPE, BODY IN good shape, all new chrome, 382-2494.

VOLVO B16 ENGINE, COMplete, trans, clutch, carbs. Runs well. 652-3663.

1966 CHEV BISCAYNE, 283 motor, best offer on $200. 479-4475.

68 PONTIAC PARISIENNE 4 door hardtop, 327 V8 automatic parts or whole. 479-7207.

CHEVY LT1 350, ANSEN TRACtion bars, console, F350 trans. 477-8883.

1974 CHEV VAN SEATS. VW high performance carb and manifold. 383-7638

70 PLYMOUTH WAGON, 383 auto, good tires, radio, etc. Best offer. 474-2789.

BMW 2002 TRANSMISSION, suspension and interior parts. 595-1251.

AM/FM CASSETTE, DOLBY reverse, 26 watt, 11 features. 478-2655, 10-5.

1970 ECONOLINE VAN, motor needs rebuild. Best offer. Mike, 477-6490

1970 TOYOTA ENGINE, REAR axle, right door, sw tail gate. 112-746-5863.

TWO NEW STEEL PARTS cleaning tanks, 4'x4'x2', 4'x4'3', $450 each. 474-1500

WE HAUL SCRAP CARS FREE
Associated, 478-9571

ONE CORBEAU GT8 RACING seat, never used, $100. 385-2936.

½-TON SIDE RAILS, $25. Phone 384-6167.

FOUR 16.5 GM RIMS, LIKE new condition, $200. 478-4171.

FOUR CHROME MAGS FOR 14x6. $125. 384-5675 after 5pm.

CAMARO 12-BOLT POSI REAR end, complete. Phone 479-5558.

72 CAMARO QUARTER panels, 479-5924

WRECKING 1200 MAZDA FOR parts. 656-5475

2 LITRE CAPRI ENGINE AND 4-speed gear box, $275. 642-3409.

1966 SUNBEAM MINX FOR sale, doesn't run. 477-4544.

SCATTER SHIELD FOR small block Chev, $100. 386-2852.

VW BUSH BUGGY, FOR parts or whole. 383-0666.

PONTIAC 250 6 CYL., O/H/C three speed, $250. 652-5643.

WANTED: FOUR CHROME GMC truck hubcaps. 383-7755

164 AUTO BODY AND PAINTING

EXPERT ICBC AND COLLIsion work performed. Specializing in late model automobiles. Andrew Timmis 388-6229.

166 CARS AND TRUCKS WANTED

NEVER
SELL YOUR CAR
UNTIL
YOU HAVE
OUR OFFER
INSTANT CASH
Premium Automobiles
Only
DePAPE MOTORS LTD.
779 PANDORA 384-8035

INSTANT
CASH
CLEAN PRE-OWNER
VEHICLES NEEDED
LES CARR'S
854 PANDORA AT QUADRA
385-4444

WE PAY
the Highest Prices for
Your Clean Used Car
TRY US—YOU'LL BE
SURPRISED!
CONTACT
CARL SPICER
Used car mgr.
Empress Pontiac Buick
GMC LTD.
382-7121 DL01227A

CASH
WE NEED CLEAN
USED CARS
SEE LES STARLING
SUBURBAN
Motors Ltd.
3377 Douglas 386-6131
Dealer 5528

WE BUY
ALL
MAKES
McCallum Motors Ltd.
Corner of Yates & Cook
382-6122 D5603

WANTED
TRUCKS & VANS
Also will take
consignment vehicles
GARDEN CITY AUTO
LEASE CENTRE
382-9111 2978 Douglas

WILL PAY HIGHEST
PRICES IN TOWN
For good clean automobiles. Call Bridge St. Motors 388-5714. After 5 call Bruce 382-6315 or Glen 478-0247.

CASH
For clean used cars and trucks. Saunders Subaru, 1824 Island Highway, 474-2211.

WE NEED
YOUR CARS
YATES AUTO SALES 388-7722

CASH FOR GOOD USED CARS. B. Madsen Motors, 2691 Sooke Rd (Glen Lake), 478-5011. Dealer 5450.

CASH FOR GOOD,
CLEAN USED CARS
THOMAS PLIMLEY LTD.
1010 Yates St. 382-9121

WANTED SMALL ECONOMICAL car 1972 to 1975 in good working condition, and maximum $1500. Phone after 5, 479-4952

CASH FOR CLEAN CARS
E & K MOTORS LTD.
642 Burnside E. 383-6231

166 CARS AND TRUCKS WANTED

WANTED TO BUY 67 VW BEETle, 1 owner, low mileage. 652-1986 after 4.

WILL PAY UP TO $2500 CASH for 1973 or 1974 Celica in A-1 condition. 477-8291.

1968 MONTCALM CONVERTible. Swap for truck. Approx. $2500. 656-6806

WANTED: VOLKSWAGEN Westfalia 1974 or newer. Phone 383-0986

WANTED, JAGUAR XKE, prefer roadster. 479-9736

1964 TO 1966 GMC PICKUP, must be good condition, 652-3045

WANTED TRIUMPH HERALD in any condition. 383-0674.

168 CAMPERS, TRAILERS and MOTOR HOMES

RAVEN

RECREATION VEHICLES
(1980) LTD.
★ VAN CONVERSIONS
★ CUSTOM BUILDING
★ GOLDEN BOY VAN WHEELCHAIR LIFT
★ PARTS AND ACCESSORIES

Sale on all our
finished stock

DOMESTIC CAMPER

3 longbox	$499
1 short box	$499

IMPORT CANOPIES

3 Datsun longbox	$399
1 Mazda short box	$349
1 import camper shell for any size import	$1049
1 import camperette	$749
2 domestic camperettes	$949

CAMPERS

1 deluxe Raven 8½' camper, 3 burner stove, 3 way fridge, porta-potti, bathroom w/sink and curtains. $4095
1 semi-deluxe Raven 8½' camper, 3 burner slide-in stove, furnace, Tedco fridge, porta-potti, bathroom with sink and curtains. $3895

SET OF CAMPER JACKS INCLUDED THIS WEEK ONLY.

4099 Tuxedo 479-3178

PRE-OWNED
MOTORHOMES

79 OKANAGAN Ford van conv. $17,995
78 VANGUARD 24', generator, roof air, like new. $21,900
73 WINNEBAGO 20', was $11,900, try your offer.
75 CENTURIAN 22', excellent unit. $15,500
72 WINNEBAGO 19' Brave "A", Wow, only $ 9,995
75 WINNEBAGO 25' Indian "A", loaded, was $19,900, now only $17,500
79 FRONTIER 23' Bunk model, asking $17,900
77 PROWLER 23' travel trailer, very clean $ 7,500

Ask about our specials on new units in both mini homes and Class A models.

TRIANGLE
HOMES LTD.

INDOOR
SHOWROOM
OPEN 7 DAYS
Mon.-Fri. 8 a.m. till dusk
Sat., 9 a.m.-5 p.m.
Sun., Noon-5 p.m.
CARWASH OPEN 24 HRS.

Franchised dealer for Citation, Corsair, Aristocrat, Centurion, Falkland, Southwind, Jamboree and Diplomat.

In Sidney on the Pat Bay Hwy., across from Sandown Raceway.
656-1122 656-7251
Dealer 1055B

CAMOSUN
RV
CENTRE

★ OKANAGAN ★
★ SCAMPER ★
★ COLEMAN ★

SUPER SUMMER
CLEARANCE
8' Scamper Campers from $2995
9'6" Okanagan selfcontained $7295

★ ★ ★

PARTS SPECIAL

Sur-Lift hydraulic jacks	$269.95
Roof mount antennas	$69.95
Portable toilets from	$24.95

VICTORIA'S ONE STOP
RV SHOP

650 Burnside Rd. E.
Dealer 6732 384-0213

Fennell's
TRAILER SUPPLIES
LTD.
PROPANE — REPAIRS
AND
APPLIANCE SERVICE
Custom Building
and
Van Conversions
Large Parts
and Accessories Store

652-3941
Mon.-Sat. 9 to 5
Sun. 12 to 4
6459 Patricia Bay Hwy.

DOMINION
MOTORS

YOUR DOWNTOWN
R.V. PARTS DEPOT
1703 Blanshard St. 385-5012
Dealer 5183

78 Chinook Concourse Club Model, air on motor, 360, PS, PB, auto. Fully self-contained, low mileage. A must to see.
76 Chinook 18 Plus Club, fully self-contained, 17,500 miles, top condition. $17,950
74 Chinook 18 Plus Club, fully self-contained, very clean. $14,950
72 21' Terry Trailer, fully self-contained. A bargain at $4,995

TIRED OF HIGH RENTS? Why not live full time in the Cadillac of trailers, an "Airstream" and be able to pick up and move or travel anytime you wish. 1972 model, factory updated in 1978, rear bath with dressing room, twin bed seperate bedroom, full size fridge, air conditioner, loads of storage, uses less gas to tow than average small trailer. $15,700. 721-5177. See at 1580 San Juan.

1976 11'6" CAVEMAN DELUXE camper, fully self-contained. Like new condition. $4800. 478-0629.

168 CAMPERS, TRAILERS and MOTOR HOMES

PEDEN
RECREATIONAL VEHICLE LTD.

—16 Years of RV Experience
Ready to Serve You—

★ VANGUARD ★
★ FRONTIER ★
★ PROWLER ★
★ TRIPLE E ★

★ JUST TRADED ★

1973 Scamper 20' motorhome, only 27,000 miles. Clean $10,995
1978 Vanguard 9½' camper $4195
1978 Vanguard 9½' camper $3895
1979 Vanguard 8'9" camper $3895
1978 Okanagan 9½' camper $4695

★ Used Inventory
Clearance ★

1974 Vanguard 14' trailer $2995
1974 Terry 15' trailer $2995
1975 Scamper 13' trailer $2695
1979 Komfort 23' 5th wheel $10,995
1970 Scamper 8' camper $1795
1973 Aristocrat 17' sc trailer $3495

★ ONE ONLY ★
NEW UNIT
CLEARANCE

√ 1980 Prowler 35' 5th wheel. Equipped for year round living. $18,995
√ 1979 Prowler 32' 5th wheel $15,495
√ 1979 Vanguard 27' 5th wheel $13,995
√ 1980 Vanguard 18½' motorhome $18,495
√ 1979 Vanguard Frontier 23' motorhome $22,995
√ 1980 Prowler 17' tandem trailer $7895
√ 1980 Vanguard 8' camper $4255
√ 1980 Valley import camper $2995

★ PLUS SIMILAR SAVINGS ON MANY OF OUR NEW CAMPERS, TRAILERS AND MOTORHOMES ★

√ Large Parts and
Accessories Store
√ Repairs and Rentals

PEDEN RV LTD.
285 QUESNEL ST. (D6418)
386-3464
Behind Empress Pontiac Buick

DON'T PASS THIS UP! IT'S A 1 OWNER WITH ONLY 38,000 MILES. 1970 MODEL DODGE MOTO-CHALET MOTORHOME. (All Steel Motorhome Frame) this unit is loaded with equipment, ready for your enjoyment. Specially priced at $9495.
REG MIDGLEY MOTORS LTD.
736 Cloverdale 385-8756
Dealer Lic. 5186

THE SCAMPER'S GOTTA GO! We've bought a larger unit and have for sale our comfy, clean, '75 Scamper 18' trailer, complete with shower, toilet, furnace, oven and range, TV antenna and awning, refrigerator, etc. Sleeps 6. Fully self-contained. Holiday anywhere, anytime. Excellent condition. Priced just right at $4,250. Call 384-5612, Mon.-Fri. 10 to 4 p.m. 658-8553, eves.

FAMILY FUN
1977 GMC Camper Van. V8 auto trans, p.s., p.b. and more. Raised roof with vent. Stove, ice box and much more. Low mileage and low price. For more info personally contact Mike Castle, Empress Pontiac Buick GMC Ltd, 382-7121 or res. 381-2595. Dealer 5701.

DELUXE FIBERGLASS MOtorhome, Dodge 440 engine, automatic transmission, power brakes, power steering, automatic furnace, fridge, air conditioner, auxiliary generator, CB, radio, 8-track, vacuum, 4-burner stove with oven, two double beds. Excellent condition. Low mileage. $19,500. Terms possible. 656-3207.

25' TRAVEL TRAILER, ALL aluminum construction, air conditioned, electric brakes, awning with enclosure canvas, forced air heat, large fridge and freezer, bath with shower, carpeted over linoleum, hitch included. Excellent condition and ready for winter travel. Asking $7500. 656-3624

BRITANNIA VAN'S
1980 MAXIVAN CONVERSIONS
$14,900
$15,400
$15,700
$16,900
1080 Goldstream
478-2713 Dealer 6703

MOTORHOME, 29', 1978 CORsair, Bendix roofair, 7,000-watt generator, central vacuum, AM/FM 8-track, CB, automatic step, alarm system, cruise control and many more extras. Clean and beautiful. Low miles. Sacrifice at $35,000 or best offer. 112-743-9842.

1979 17½' CENTURION MOTOR Home, 360 Dodge, 7500 miles, PB, PS, ACC, radio, range, fridge, water heater, thermo controlled furnace, vanity, shower, flush toilet, electric converter, sleeps 4, good MPG. Like new and a bargain at $15,500. 656-5195.

RENTALS
MOTORHOMES—CAMPERS
—TRAILERS—
Book early for Sept. and Oct.
PEDEN RV LTD.
386-3464

PROPANE
PARTS—SERVICE
BOB'S
MOBILE HOMES LTD.
25 Crease 386-3623
Dealer 5689

FOR RENT OR SALE
MOTORHOMES
WEEKLY — MONTHLY
GARDEN CITY AUTO LEASE LTD, 2978 Douglas, 382-9111. Dealer 5721.

DOGWOOD TRAILER SALES
PARTS — PROPANE
WESTERN WILDERNESS
Campers
WILDERNESS Trailers
2630 Deville Road
Highway 1 at Millstream
478-6841 Dealer 5390

1979 SHAMROCK MOTOR home, fully loaded, 2 air-conditioning units, 2 AM—FM cassette recorders, cruise control, owned by non-smoker. 20,000km, all highway miles. Price reduced to $21,500. 112-722-2111 between 8am-4:30pm Monday to Friday.

1976 21' RUSTLER TRAVEL trailer, tandem wheels, sleeps 6, fridge, stove, oven, bathroom with shower, hot water heater, furnace. Asking $6900 or nearest offer. After 6pm weekdays, 656-3296

1974 RANDELL TRAILER, 15', sleeps 5, 3 way fridge, stove, furnace. Extras included are: equalizer hitch, brake control, trailer mirrors, stereo, canopy etc. Complete packaged price $3600. 385-2732

1980 TERRY TRAVEL TRAILer, 24', with stove, fridge, furnace, 4-piece bathroom, bunk beds. Used only 2 weeks. Under warranty to July 1981. All extras included. Asking $9500 or best offer. 721-0266.

31' AIRSTREAM TRAILER, air conditioning, newly upholstered, electric hitch, tape deck, AM/FM radio, large fridge, 4 burner stove, oven. Many other extras. 112-746-5464 or 748-1065

168 CAMPERS, TRAILERS and MOTOR HOMES

1976 DODGE CLUB CAB, ¾ ton, complete with 1976 Western camper, sleeps 5. Both as new, 33,000 miles. $8695 or best offer. Accept older trade and cash. 479-8058

WANTED FOR CASH BIG, OLD outsize, 5th Wheel trailer or motorhome, or will accept as part down payment on luxury/waterfront 5 rm condominium. Victoria Press Box 773.

1-OWNER, 1974, GMC WINDOW Vandura Motorhome, 18,000 miles. Automatic, power brakes, power steering, air conditioning, loaded with extras. See it; you'll like it. $14,500. 592-1167.

1977 DODGE MAXI VAN CONversion, Haidaway, 16,000 miles, 360 engine, Automatic, power steering, power brakes, cruise control, CB, fully self contained, $11,000. 479-5275

TENT TRAILER, LIONEL, 1975, hard top, sleeps 6, sink and fridge, electrical and propane installation, new tires, excellent condition. $1300. 381-2967 after 5pm

78 MODEL SUNLINE 17½' TRAvel trailer, stove, oven and fridge, 4 piece bath, hot water and heating system, sleeps 6, tandem axle. Offers on $5500. 388-5432.

1973 MOTOR HOME - 21' SCAMper has everything, no air, GMC frame with 454 motor. Remember no commission to be paid on this unit. Asking $13,500 112-743-5971.

8½' CAMPER, 1969, SLEEPS 4, fridge and stove, lots of windows, excellent shape, asking $1600. Phone to view 112-246-9355.

1977 VANGUARD 24' MINI home, 13,000 miles, extras too numerous to mention. $19,900. 595-1775 Monday to Friday after 4pm.

1968 17' VANGUARD TRAILER, very cosy, immaculate condition, fridge, oven, two propane tanks, toilet, sleeps 4, extras. $2700. 385-8870.

'77-'78 18' TAURUS (TERRY), completely self contained, 6-cubic foot fridge, sleeps 6, used very little. $5850. 4031 Hodgson Pl. 479-2763.

17' TRAVELAIRE, SLEEPS 6, fridge, furnace, stove, oven, toilet, shower, stereo, many extras. Excellent condition. Asking $4795. 383-0679.

1976 DODGE DIPLOMAT, 20' motorhome, 37,000 miles, sleeps 6, air conditioner, very good condition. 478-5936 days 7-4pm. $12,000.

1976 27' LASALLE TRAVEL trailer, air conditioned, 3 piece bath, hot and cold water, fully self contained, exceptionally clean, 642-4401.

1975 17' PROWLER SLEEPS four. Extra stowage space, completely self contained. Excellent condition. Must sell. Asking $3600 or offers. 479-3839.

CUSTOM BUILT UTILITY trailer, 12X5X3' high, 16" wheels, heavy duty throughout. Great for moving. 382-0639 after 5pm

1977 VANGUARD MOTORhome, 22' Ford chassis, 460 engine, Michelin radials, full facilities. 1 owner. Immaculate. 13,000 miles. $17,500. 656-2761

WANTED TO RENT. MOTORhome or camperized van, September 12-21. Will pay $20 per day maximum, no mileage. 383-7664.

FREE FRONT TIRE CARRIER with winch when you buy fully equipped (porta-potty) 10½' camper with 4 new hydraulic jacks. 479-3960.

76 DODGE MAXIVAN CAMPer-XTC, 360 V8, power steering, power brakes, fridge, stove, heater, etc. Offers on $10,500. 592-6390

8' CAMPER, FURNACE, 4 WAY fridge, 4 burner stove with over, 4 corner jacks, roof rack, 12 volt water system with pump. 385-2511 386-6546

I AM UNEMPLOYED. HAVE to sell my van. Loaded. Complete trailer package. $15,000 new. Offers. 383-7538

SACRIFICE. 1979 ROADWAY 8' camper, suitable for ½-ton. Absolutely immaculate. $2325. 385-9574, 388-9589.

1975 MAZDA PICKUP, OKANAgan camper. Good condition. CB, 8-track, stove, fridge and furnace. $4000 firm. 656-0291.

19' EMPRESS MOTORHOME, fully equipped with cruise control, awning and air conditioning, $12,500. 652-4274.

21' UNIK GMC 350 MOTORhome, fully equipped, many extras. 26,000 miles. $16,500. 479-0422.

65 ESTA VILLA TRAVEL trailer, $1600. Stove, oven, fridge, toilet, fully enclosed add-a-room canopy. 388-4103

11½' CAMPER. FRIDGE, stove and oven, furnace, toilet, jacks, excellent condition, $2500. 478-1298

8½' SCAMPER TANDEM trailer, sleeps 6, excellent condition, $5,000 or nearest offer. 385-3561.

8' CABOVER CAMPER, PROpane stove and heater, icebox, 35-gallon water tank. $1200 or best offer. 382-7843.

TRUCK CANOPY, ALUMInum, insulated, panelled, roofracks, screens, tablebunk, $300. 478-3074.

1971 11' VANGUARD CAMPER in good condition, fully equipped including EZ load boat rack, $3800. 656-4276.

17' VANGUARD TRAILER, fridge, furnace, stove, oven, toilet. Excellent condition. $2800. 383-1867.

1980 9½' CAMPER, SLEEPS 6, sink, stove, icebox, separate bathroom, view at 3210 Wicklow. Quick sale, $3900. 386-5515

1977 25' HOLIDAY RAMBLER trailer, immaculate, air, awning, power jack. Asking $13,900. 477-7779

WANTED: RECENT MODEL good condition, mini motorhome with large engine. 112-748-0576 evenings.

1973 PACE ARROW, 25' MOtorhome. Fully equipped. $9,500 American Funds. Call reverse 206-683-7611.

ARISTOCRAT TRAILER, 15', 67, excellent condition, stove, fridge, toilet, sleeps 4, $1800. 384-5291

17' TRAVELAIRE TRAILER, well equipped, furnace, fridge, toilet etc., sleeps 6, like new. 382-1685.

NEAR NEW 19' TRAVELAIRE trailer, fully self contained, many extras including complete towing package, $7000. 382-6892.

FOR SALE
1976 25' Pace Arrow Class A motor home, sleeps 7, low mileage, clean and bright. 477-7094

Mobile RV Doctor
All RV Repairs — 479-2119

WE WILL BUY YOUR GOOD used Rec. Vehicle. Peden R.V. Ltd., 285 Quesnel St., 386-3464.

76 VW WESTPHALIA, 24,700 miles, showroom condition, $8350. 656-4156.

CENTURY HARDTOP TENT trailer with add-a-room. $875. 479-3588.

TENT TRAILER, GREEN, soft top, good condition, asking $500. 383-8495

LIGHT WEIGHT HARDTOP tent trailer, good condition, $450 or best offer. 478-0508.

8' CAMPERETTE, 2 BURNER stove, fridge, sink, sleeps 2, $650. 478-8640, 478-9812 ask for John.

FOR RENT 18' PROWLER, fully self contained or sale immediately. 384-4818.

1973 VW HANNOVERANER camper, good condition, fully equipped. 479-4879

168 CAMPERS, TRAILERS and MOTOR HOMES

1971 VW CAMPER WITH raised roof, good condition throughout. $2850. 479-6828.

UTILITY/MOTORBIKE trailer. Camper jacks. Phone 384-6167.

1975 22' SPORTSMAN, SELF-contained travel trailer, sleeps 6. $4900 or best offer. 656-5477

11' CAVEMAN CAMPER, EXcellent condition, with toilet. $3600. 479-0228, after 5.

CANOPY WITH JACKS, NICEly finished with cupboards and carpeting. 477-0341.

WOODS SOFT TOP TENT trailer, large model, 3 new tires and canvas, $500. 474-1080.

18' VANGUARD TRAILER, EXcellent condition, new fridge. $2600. 652-3335.

1979 CHEVY VAN, CAMPERized. 28 options. 24,000 km. $9500. Garey, 386-6870, 386-7377.

TRILLIUM TRAILER FOR compacts, $2,500. No brakes needed. 384-4377

SACRIFICE, 1975 8' TRIPLE E camper, will take trade in, $2495. 478-2044 anytime.

8½' CAMPER, SLEEPS 4, fridge, stove, jacks and propane tank included. $1400. 478-2374.

20' PROWLER TRAILER, EXcellent condition, complete, sleeps 6, asking $4900. 477-3366

ESTATE SALE. 1977 CHINOOK motorhome, equipped, 36,000 miles, $18,000. 479-7370.

19½' TRAILER, COMPLETEly self contained, sell or swap for boat and trailer. 592-3879.

ESTATE SALE: LARGE COvered utility trailer. Large wheels. $225. 652-1448

APACHE FOLDING CAMPING trailer, solid state, well equipped. 652-9393.

17' VANGUARD TRAILER, 2 way fridge, stove, bathroom, excellent condition. $3000 652-2786

68 VW VAN, FULLY CAMPERized, fibreglass roof, $2500. 1220 Oxford Street. 385-6004

8' CAMPER FOR SALE, EXcellent condition, $1500. 652-4033.

WOULD LIKE TO RENT A trailer or camper for 1 week from September 2. 383-6954.

HARD TOP TENT TRAILER, needs little work, any offer. 477-5605.

'69 FORD ¾-TON TRUCK WITH 9½' camper, best offer. 383-0666.

1975 FORD VANGUARD 22' motor home. Like new, $15,500. 656-4281

NEW DELUXE 8' ALUMINUM canopy, lights, insulated. 1291 Garkil. 477-3562.

16' TRAILER FOR RENT. DEposit required. $100 week 749-3881 collect.

13' FIBERGLASS TRAILER. Excellent floor plan. See for yourself. 477-0803

TENT TRAILER FOR RENT. 656-2409 after 6pm.

8½' VANGUARD CAMPER, must be seen, $3800. 656-1959.

10' MAVERICK HARDTOP tent trailer, $500. 388-7219

CAMPERETTE, FITS IMPORT truck, 6' box, $1000. 479-5290.

10' TRAVEL TRAILER PLUS new tent. $1200. 478-1556.

1976 14' TRAILER, STOVE, ICE box. Phone after 6pm. 656-4501.

8' CAB HIGH SPORTSMAN fiberglass canopy. $250. 479-6475

TENT TRAILER, 1975, HARDtop, Add-a-room, $1100. 721-3859

16' HOLIDAY TRAILER, fully equipped. $600. 652-2984.

76 10½' CAMPER, FULLY equipped. 478-5497.

169 MOBILE HOMES AND PARKS

CEDAR GLEN ESTATES

YOU'VE SEEN THE REST NOW COME SEE THE BEST!

Peace and tranquility surrounds you amongst the large beautifully treed lots. Only minutes from shopping and some of the best fishing in the world! Your choice of lot and 14 or 24 wide setup with skirting, sundecks, landscaping, cedar sheds, and more! Lots are going fast. Taking reservations with a refundable deposit. View our showroom in Langford (off Trans Can Hwy) and "Esquimalt Craigflower Rd", call us.

Buy Right Homes

DL6162 474-2154 383-2912

Langford open daily till 8,
Craigflower daily till 5.

SUMMERGATE VILLAGE

- ★ Fine retirement living
- ★ Phase II Now Selling

Turn West off Pat Bay on McTavish Road, (Airport turn off) then Right on Canora to Entry Gates.

Dealer 6155 Phone 656-1414

LANNON CREEK
MOBILE HOME PARK

POSSIBLY CANADA'S FINEST PARK

Scenic Water
and Mountain View
Overlooking
The Straits of
Juan de Fuca and
the Olympics

Adult Sites Available

Phone 642-5486/642-5972

$23,900
FULL PRICE

64x12 mobile home in scenic setting at Sooke.
1974 Moduline in excellent condition.
- —Huge lot approximately 50'x130'
- —$95.00 per month covers lease which includes garbage pickup and water.

This unit is ideal for a young family or a retired couple.
James Park (home) 652-4119
Pager 384-8075 — 493
Pemberton, Holmes Ltd.
384-8124

GENERAL

14x70 2-bedroom, front den with fireplace, center kitchen, large living room, 2-door frost-free fridge, deluxe electric range, plush carpeting and deluxe draperies. Bay window.

TRIANGLE HOMES (Victoria) Ltd.
2435 Trans Canada Hwy.
The Home of 6% Listings
Park space available
for all homes
Open 7 days a week 9-9
Dealer 5088 Phone 478-1774

High Prices Paid!

If you are thinking of selling please give us a call. Mobile home prices are up 25% from last year & we are getting top dollar for our clients! We have cash purchasers waiting so call us for a free, no obligation appraisal.
"THE PROFESSIONALS"
BUY RIGHT HOMES LTD.
474-2154 DL 6162 383-2912

169 MOBILE HOMES AND PARKS

NEW LISTINGS
12X56 4 appl, offers on $12,900!
12X60 Spotless home! $16,500!
12X60 addition, FP, ¼ acre!
12X68 large fenced lot! $17,500!
12X68 nice home! Private lot!
12X68 garage, very large yard!
12X68 FP, tip out, shop, more!
12X68 What a yard! FP, shop!
12X68 carport, sunken tub, shop!

To view these fine fine homes or any other of our fine homes call
BUY RIGHT HOMES
474-2154 DL6162 383-2912

GOLDSTREAM
MOBILE HOMES LTD.
T/Can Hy Sooke Lk Rd

Open house on New Glen Rivers 14x70's. We're in need of homes to list in all districts and parks, have buyers waiting. Give us a call for an appraisal and we will handle the selling for you.
MARSH SMITH, Bus. 478-1751, Res. 478-8774, DL 1280

GLEN MEADOWS
Treed setting, 3 bedroom, 1100 sq. ft, addition has large family room with wood stove plus spacious master bedroom. Fully cedar sided, new trussed roof, fully insulated, new patio, covered sundeck, separate garden, fully landscaped, 4 appliances, laundry room, curtains. 60x90' fenced rented lot ($95 per month) Offered at $33,500. 656-5207.

RETIRING OR JUST STARTing out? 4 year old 12X68 Manco mobile home, 2 bedrooms, plus utility room and large sundeck. Situated on nice sized, fully fenced lot in quiet family park. Only 5 minutes to Sooke Potholes Provincial Park. Close to salmon, steelhead fishing. Children and pets welcome. Comes with 5 appliances, partially furnished. 642-3745

CRAIGFLOWER-ADMIRALS area. 1974 12X60 2 bedroom Ambassador mobile home, 14X20 garage plus 10X11 tool shed with concrete floors. Bay window, wall to wall carpets, drapes, 4 appliances included. Extra large 35X100 dogproof fenced yard. $85 per month pad rent. Children and pets welcome. Asking $25,000. 386-3266

SIDNEY
WATERFRONT PARK
Only 7 sites left! A completely finished home at an affordable price! Call us for details
BUY RIGHT HOMES
474-2154 Main Office
383-2912 Craigflower Office

MOBILE HOME OWNERS, considering selling? Save realty fees! File with the N.B. Mobile Home Files, "The Buyer Finders". Box 123, Mill Bay, B.C. V0R 2P0. (We advertise throughout Western Canada to reach all buyers). (604)743-4585.

SOOKE AREA
Dble & single in Lannon Creek. The Cadillac of mobile home parks. Top quality, low prices. H & R Mobile Homes, 478-8354. Dealer 6463A.

FLORENCE LAKE
3 BR dble, family park. F/S, w/d, sundeck, shed. Priced to sell. H & R Mobile Homes, 478-8354. Dealer 6463A.

PRIVATE SALE. 1974 12'X60' Chancellor mobile home, 2 or 3 bedrooms, workshop, large deck, 3-appliances, very large fenced yard, at Spectacle Lake. $21,500. 112-743-2670.

WE HAVE BUYERS WAITING in the Victoria area, so if you want top dollar for your mobile home. Call today for top quality service. H & R Mobile Home, 478-8354. Dealer 6463A.

CRAIGFLOWER
2 Br in George Estate. Big demand, so be first. H & R Mobile Homes, 478-8354. Dealer 6463A.

FLORENCE LAKE
2 Br, family section. Large lot. H & R Mobile Homes, 478-8354. Dealer 6463A.

MILL BAY
3 Br, family park. S/F, w/d. H & R Mobile Homes, 478-8354. Dealer 6463A.

URGENT!
12x68 3 bedroom plus addition 1973 mobile home in North Saanich. Best offer takes. 656-5369 or 384-8405.

CEDAR CREEK MOBILE Homes Park, Mill Bay, has space available. 112-743-2449, 112-743-2591

PARK VILLAGE
Small secluded mobile home park in Sooke, has sites available. Family oriented. 642-4497

A HOME TO BE PROUD!
Beautiful 24 W with views! FM, RM addition, sundecks, much more! 474-2154 Buyright. D6162.

FOR RENT: RETIREES only, 12'x62', by ocean at Sooke, fishing area, must like gardening. 642-5073

1970 LEADER 12'X54', $13,000 or best offer. 642-4269, after 9pm, 478-5041

178 SUMMER HOMES, COTTAGES and RESORTS

LARGE CHOICE RECREAtional licences on Horne Lake, $800-$900 annually. 382-7522

SHAWNIGAN LAKE COTTAGE available for September. 479-4677 or 652-1449.

181 TOURIST ACCOMMODATION

HARTNELL HOUSE
1204 Yates St.
Fully equipped modern kitchen unit by week, day (10 min.). Close to downtown. Linen, dishes, C.T.V., parking. 383-0742, 386-2812.

ROSE COTTAGE, BRITISH style bed and Breakfast, 3059 Washington Ave. Victoria. (604-381-5985)

BED AND BREAKFAST WITH A Touch of Class. $27 double, $15 single. 383-9953

185 CONVALESCENT AND REST HOMES

JOAN CRESCENT MANOR
Retirement Home
Under New Management
1045 Joan Crescent
Rooms Now Available
Mrs. M. Baker 595-1315
A Touch of Distinction

VACANCY, MALE OR FEmale. Please phone after 6pm, 592-8065.

190 ROOM and BOARD

OAK BAY GUEST HOUSE
1052 NEWPORT
Rooms available with private baths, excellent meals. Maid service. Beautiful surroundings, close to ocean, bus route #2, shopping etc. Ideal for retirement living. Apply above address, or phone 598-3812

CRAIGMYLE GUEST HOUSE
Bed and breakfast. Daily, weekly rates. Full board, monthly and term rates. Students welcome. 595-5411. 1037 Craigdarrock, Victoria V8S2A5.

ROOM AND BOARD AVAILable September 1, everything included. Charlotte Harvey 595-8619.

ROOM AND BOARD PRIVATE home 382-2162.

ROOM AND BOARD.
386-1710

WILL CARE FOR ELDERLY lady in my home. 595-4397.

191 ROOM and BOARD WANTED

CLEAN BED AND POWER REquired near University, September to April, $100 monthly. Victoria Press Box 785.

193 ROOMS TO RENT

FEMALE STUDENTS, SHARE privileges, close UVic, $165 all inclusive. 477-1931.

LARGE ROOM. USE OF HOT plate, fridge. Non-drinker only. 386-1389.

ONE ROOM FURNISHED, small kitchen, close to downtown, working person, 385-8439

197 HOUSEKEEPING ROOMS TO RENT

FURNISHED WITH FRIDGE, stove, close to town, available now, $120. 385-3563

LARGE ROOM, KITCHENette, Cook-Fort. Elderly lady only. 384-7474

QUIET ROOM WITH FRIDGE, stove and sink for male pensioner, $105 a month. 477-4149

199 HOUSEKEEPING ROOMS WANTED

RESPONSIBLE YOUNG LADY with full time job urgently needs housekeeping room or bachelor suite by September 1. Please call 656-5957

LADY, OAP, NEEDS HOUSEkeeping room, electric stove and fridge, September 1. 386-6479.

200 APARTMENTS TO RENT UNFURNISHED

Homehunters
2713 QUADRA
381-2113

HERE ARE JUST A FEW OF OUR MANY EXCLUSIVE LISTINGS.

1. Rockland Avail now. $115. Bach. fully furn., share bath
2. Chrystal pool. Sept. 1, $185. Bach. f/s, share bath.
3. Quadra. Available now. $125. 1 BR, f/s, single lady preferred.
4. Fairfield. Available now. $300. 1 BR. Laundry facilities. Room and board.
5. Cowichan Lake. Sept 1. $360. 1 BR. Util. pd. Waterfront cottage. Elderly couple.
6. James Bay. Sept. 1. $258. 2 BR. Mature people preferred.
7. James Bay. Sept 1. $320. 2 BR, heat, h/water, cable.
8. Gorge. Available now. $325. 1 BR, f/p, f/s, shower
9. Sidney. Sept 1. $455. 2 BR and den, cable, heat, parking. Children & pets negotiable.

HOMEHUNTERS THE COMPANY WITH THE LARGEST SELECTION OF EXCLUSIVE LISTINGS.

OPEN 7 DAYS A WEEK
381-2113 - Fee $30

Cedar Shores

Rental condominiums
ON THE WATER
77 Gorge Rd. West

All units contain fireplaces. Special features on completion of project. SWIMMING POOL, JACUZZI, SAUNA, TENNIS COURT, RACKET BALL COURT.

Available October 1st.

1 bedroom from $350
1 bdrm and den, from $420
2 bdrm from $450
2 bdrm and den from $570

RENTAL OFFICE
383-1241

OCEAN VILLAGE
OCEANFRONT

Four unique waterfront locations on Sooke Basin ranging from compact 1 and 2 bedrooms to fully equipped luxurious townhouses, apartments, bungalows, duplexes. Acres of landscaped grounds and flowers with spectacular views. Quiet country setting minutes from downtown Victoria. Located 2 miles from the Village of Sooke with two supermarkets and plazas, 3 financial institutions, churches, doctors, lawyers, chiropractor, etc., plus activities ranging from the Legion to Old Age Pensioners Club. Deep water moorage is available in the basin. Hiking, horseback riding, hunting, salt and fresh water fishing, crabbing, shrimping, golfing are some of the year round activities. Ocean Village is a place to grow and live in magnificent surroundings. Yearly leases with rents from $260-$600 per month. For information regarding availability to lease phone 642-5254. Adults only.

SEASPRAY PROPERTIES LTD./REALTOR

1809 FERNWOOD
Available September 1st 1 + 2-BR units, some with skylights. $395 + $495 per month. SORRY, NO CHILDREN OR PETS. To view call 386-3124.

CHERALEE CRESCENT
Near the university. Avail. Sept. 1st. 3-BR home completely furnished. $900 per month. For more details call 386-3124.

7701 E. SAANICH RD.
3-BR. TOWNHOUSE
AVAIL. IMMED.
Fireplace, W/W carpets, drapes. Fridge and stove, over 1,000 sq. ft. Children and small pets accepted. Rent $575 per month. to view call 386-3124.

BB BROWN BROS on LANSHARD
"People Helping People"

$400. #302-1005 McKenzie Avenue, large one bedroom suite, stove, fridge, dishwasher. Heat and parking included. Pool, sauna, swirlpool, tennis court. One year lease. Available September 1. Sorry, no children or pets.

For further information call:
Brown Bros. Agencies Ltd.,
385-8771 (anytime)

SEASPRAY PROPERTIES LTD./REALTOR

FOR RESIDENTIAL RENTAL INFORMATION CALL OUR RENTAL HOTLINE
386-8833
24 HOURS A DAY 7 DAYS A WEEK.
SEASPRAY PROPERTIES LTD.

david burr LTD.
db 384-9335

ROCKLAND MANSION. Owners suite 2-bedroom, ensuite, all appliances. $800 month. Mature couple preferred. References. Occupancy October 1st 383-1801

SOUTH OAK BAY
Delightful apartment, entire top floor of duplex, view of Oak Bay Marina, 3 bedrooms, fireplace, carpeted attic, exquisite details. $650. No utilities. Long lease and mature people preferred. No children or pets. Available October 1. 598-4837 or 592-1546.

RENT SEPT 1
COLONIAL HOUSE
NEW 1 & 2 BD
From $355—$510. 900 Tolmie
1 blk Mayfair. Open 1-8pm.

AFFORDABLE LUXURY!
2-BR suite with den in new bldg.! W/W carpets, appls, U/G prkg. and large balcony, all for only $470 (777). Fee.

rentex 381-1234

CHARACTER SUITE!
Beautifully decorated 1-BR suite with private entrance. Kids and pets both fine. Move in today! (742). Fee.

rentex 381-1234

MOVE TO SOOKE!
Where else can you get a 2-BR apt with 2 baths, 4 appls, and balcony for only $425! You even get a beautiful waterfront view and fully landscaped grounds! It's well worth it! (726).
RENTEX 381-1234 FEE

DUPLEXE 2 BEDROOM apartment, fireplace, available September 6, $400 utilities extras. Apply September 1 at 1151 Finlayson. Prefer non smoker, responsible adult couple or single. References required.

CONDOMINIUM FOR RENT, Royal Woods, available September 2nd, 2 bedroom, 1½ bath, swimming pool, sauna, mature adults only, references required, lease 1 year or longer, heat included, $525 per month. 595-4852.

ARE YOU A SKILLED
Handyman? Then this is the home for you. 1-BR suite with F/Pl and appls! Pets OK! Rent is negotiable (738).
RENTEX 381-1234 FEE

AVAILABLE SEPTEBER 1. Cook Street. 1 bedroom suite. Cablevision, laundry facilities included. Controlled entrance, suitable for elderly lady. 479-5665.

BRAND NEW
Just completed, 2-BR apt. on fully landscaped grounds in central location, $425 (785).
RENTEX 381-1234 FEE

SPACIOUS, DOWNTOWN 1 and 2 bedroom corner suites from $435, heat and hot water included, electric fireplace. 384-4013

ONE BEDROOM BRIGHT basement suite, nonsmoker, single, no pets. $300 a month including utilities. Call after 5pm, 479-7543

SPACIOUS 2 BEDROOM suite, near Government House, mature single person perferred. $400 Available October 1. 595-2252.

UPPER 2 BEDROOM DUplex. All utilities included to nonsmoking family. Sorry no pets. Occupancy September 1. 3020 Quadra St. $450 month.

SINGLES DELIGHT
1-BR suite in Sevenoaks area. Utils included $325! (704).
RENTEX 381-1234 FEE

ELDERLIES PREFERRED
In this 1-Br suite in James Bay! $250! Heat incl! (576).
RENTEX 381-1234 FEE

FOR SEPTEMBER 1ST, large 1-bedroom apartment for quiet middle-aged lady, 1750 Chambers St. 383-3157 5-9pm.

1 BEDROOM SUITE, SEPTEMber 1st, heat, hot water, drapes, carpets, $206. 822 Esquimalt Road, 385-0572

OAK BAY, 1-BEDROOM BACHelor, basement suite, for September 1st. $225, including utilities. Non-smoker. 598-9107.

ROCKLAND MANSION. Small 1-bedroom suite. $325 includes heat. References. 656-6560.

SAANICH SWEETHEART
Large, 2-BR apt. $450! (782).
RENTEX 381-1234 FEE

SIDNEY
Large 2-bedroom, parking. $275.
477-7710.

1-BEDROOM APARTMENT, suitable for older couple, $235. 388-5106, Kim.

201 APARTMENTS TO RENT FURNISHED

$350-$395 PER MTH
ARLINGTON COURT
430 MICHIGAN
Available Sept. 1, comfortably furnished 1 bedroom suite, TV, linen, dishes, elevator, controlled entrance. Quiet building, well supervised. 1 block Parliament Buildings and James Bay Sq. Adults. Minimum 4 months. Applications now being taken. Manager 386-4005, 658-1029.

TV TOO!
Fully furn bach suite with carpets, 2 appls and utils included! Only $225 (707) Fee.

rentex 381-1234

HARTNELL HOUSE
1204 Yates St.
Fully equipped modern kitchen unit by week, day (10 min.). Close to downtown. Linen, dishes, C.T.V., parking. 383-0742, 386-2812.

SPACIOUS, FURNISHED apartment, newly decorated, colour TV, w/w carpet. Ideal for four students, $225 per month each. Available September 1st. 658-5149.

LARGE MODERN FURnished bachelor, $230. Cablevision, heat, parking, reduce rent for part time light duty. Retired person, please. 384-7785

CUTE N COZY!
Furn bach suite near town. Available October 1 (762).
RENTEX 381-1234 FEE

FULLY FURN. STUDIO suite, incl: colour TV, linen. Call 383-0742 or 386-2812.

202 FURNITURE TO RENT

CAMOSUN FURNITURE RENTAL

3 Room groups, bachelor suites, individual pieces, hide-a-beds, rollaways, month to month.
833 Yates 383-3655

203 APARTMENTS WANTED

RELIABLE TENANT
Young man, non-smoker, nondrinker requires 1 or 2 bedroom apartment, around $250. If you are looking for a neat, quiet, stable tenant, don't pass me up. 384-1031 between 9am-5pm.

YOUNG UNIVERSITY PROfessor, quiet non smoker, no pets, no children, seeks unfurnished apartment, in James Bay, Fairfield, Fernwood, or Oak Bay. Not more than $300. Phone 477-6911, extension 4757 or 477-4778

1 SECOND YEAR UVIC STUdent, 2 high school students (Oak Bay) require accommodation, apartment, housekeeping room, co—op housing, room and board. Separately or together. 385-6072.

URGENTLY NEEDED, 1 OR 2 bedroom apartment or duplex for responsible couple and baby. Reasonable, references. Caretaking experience. Please call 385-8169.

203 APARTMENTS WANTED

I AM A NON SMOKING, QUIET, sober and studious young man who is looking for a housekeeping room or an apartment anywhere in Victoria and can pay $215 per month. 598-1763

UNIVERSITY OF VICTORIA 3rd year student requires quiet self-contained suite near campus. Write Mr. C. Tremewen, Box 1619, Ladysmith, B.C.

WANTED, 1 BEDROOM apartment in Woolco-West Burnside area, for quiet, single working girl. Phone after 5pm, 382-2815

HELP! UNIVERSITY STUdent seeking 1 bedroom or bachelor suite, willing to pay up to $250. Can supply references. 478-1009 or 478-5405 after 6.

WANTED TO RENT URGENTly, 1 bedroom apartment, approximately $150 for elderly gentleman with small dog. Peter Bevan, 388-6258

MATURE PROFESSIONAL couple refuse to kill their cat, required 2 bedroom home Greater Victoria, by October 1st. Reply Victoria Press Box, 783.

COUPLE LOOKING FOR 2 bedroom or large 1 bedroom apartment in small complex or house, September 1st. 477-6302.

DO YOU HAVE A COSY SUITE or duplex with yard for a nurse and her cat? Fairfield. October 1. 595-2980

CHRISTIAN LADY URGENTly requires place near Lansdowne Campus by September 1st. 595-5681.

BUSINESS MAN REQUIRES 1 bedroom apartment by September 1, reasonable rent. 382-9200 or 595-3624.

2 WOMEN WANT 2 BEDROOM suite or duplex, up to $275. We have a 3 bedroom duplex for possible trade. 382-5196.

WORKING WOMAN NEEDS 1 or 2 bedroom accomodation approx. $250. Close to downtown. Maria, 478-2190

NON DRINKER, NON smoker, male 32, needs quiet 1 bedroom unfurnished apartment, references. 383-1816.

FEMALE 23 NEEDS UNFURnished apartment in quiet Victoria area. Near Uvic bus route, 385-9907 phone around 5pm.

HELP! MOTHER AND daughter, 15, needs 1 or 2 bedroom apartment by August 31st. 598-9226.

RESPONSIBLE WOMAN, 29, seeks suite preferably James Bay or Fairfield, September 1st. 382-3809 after 5pm.

COUPLE NEED HOME DESperately! Up to $300. 385-7623, 479-6657. Please help us!.

CHRISTIAN GIRL, WOULD like basement suite, Royal Oak area. 652-3719 between 4—7pm.

204 SHARED ACCOMMODATIONS

PROFESSIONAL COUPLE IN Tattersal area offer furnished bedroom, board, use of kitchen, living room, laundry facilities in exchange for 3 evenings of babysitting of 19 month old and some light housekeeping. Would suit responsible University student. 384-4976

SINGLE MALE PARENT WITH 9 year old girl will share older 4 bedroom house with single female parent with 1 girl similar age only. Lake Hill area, near good schools. No tobacco. 479-8870 evenings, or 388-5464 pager 689 days and weekends.

UVIC STUDENT
Health oriented couple will share house with non-smoker, sunny furnished room, washer and dryer provided, kitchen privileges, own cooking. $175 per month. 383-1494.

CREATIVE, ARTISTIC PERson in search of studio and living space in Saanichton or Brentwood area. Will pay up to $200. For September 1st. 652-3245.

2 ROOMS IN BEAUTIFUL OLD Fairfield co-operative, $200; prefer female interested in buying share of house. Call 385-1105 or 388-9778, 9am-9pm

SIDNEY, DEAN PARK AREA. Large house with sea view to share, 2 bedrooms available. Fully furnished. 656-6560

WORKING WOMAN HAS 3 OR 4 bedroom house in View Royal to share with same. $275 includes utilities. 474-1071

MATURE WORKING PERSON to share large house in Central Saanich. Single parent considered. Mike 652-2929.

SINGLE STUDENT, ENGLISH major, sports oriented, seeks 1 bedroom suite, reasonable rent. Call Collect 266-4948.

HOLISTIC LIVING, SUIT young, quiet females, room, share privileges. 477-1931.

2 BEDROOM DALLAS ROAD apartment to share with girl under 30. 382-8573 after 6pm.

FEMALE WANTED TO SHARE 2-bedroom apartment with same. 384-5794.

QUIET FEMALE WANTED TO share 2 bedroom house, September 1st, $175. 383-0543.

ROOM FOR RENT, SEPArate entrance, ladies only, $125. Sears area. After 6pm, 595-4044.

NEAR SIDNEY, FURNISHED house, looking for a person 25-30. $170 656-7032.

205 RENTAL AGENCIES

LANDLORDS!

PLEASE CALL, MANY FINE TENANTS WAITING TO RENT. WE ARE COMPUTERIZED. CALL NOW FOR YOUR FREE AD!

RENTEX
710 MARKET ST.
381-7368

Homehunters
2713 QUADRA
381-2113

LANDLORDS!

Save yourself time and money. List your vacancies with us and eliminate endless calls. We do your advertising for free. Open 7 days a week.
381-2113

TENANTS

WE HAVE YOUR LANDLORD!
—COMPUTERIZED SYSTEM
—QUALIFIED STAFF
—GUARANTEED SERVICE
—MON.-SAT. 10 A.M.-8 P.M.
RENTEX
710 MARKET ST.
381-1234

Homehunters
2713 QUADRA
381-2113

TENANTS!

The company with the largest selection of exclusive listings. We offer friendly personal service 7 days a week.

206 DUPLEXES TO RENT

LARGE GRACIOUS DUPLEX, main floor with yard, two fireplaces, separate dining room, outside workshop. No children, no pets please. Ideal for retired couple. October 1. $500 per month. 479-8587

206 DUPLEXES TO RENT

Homehunters
2713 QUADRA
381-2113

Vic West. Available now. $450. 2 BR, f/s, view of the Olympics.
Crystal Pool. Sept 1. $595. 4 BR, f/s, w/w, 2 baths, FP, driv-in garage. Children welcome.
View Royal. Sept. 1. $425. 3 Br, f/s.

Mon-Fri 9-9
Sat-Sun 10-5
381-2113 - Fee $30

ONLY IN SYDNEY
Will you find a 3-BR home with a view like this one. Landscaped grounds, private driveway and patio. Kids OK too! $650! (751) Fee.

rentex 381-1234

ROOM TO MOVE!
Kids and pets OK in this beautiful, 2-level, 5-BR home with inlaw suite! W/W carpets and drapes throughout with 2 F/Pls, 2 baths and 4 appls! Only $750 (773).
RENTEX 381-1234 FEE

JUST TAKE ONE LOOK
And you'll fall for this 3-BR, executive home in Univ. area. Only $700! (717) Fee.

rentex 381-1234

CENTRAL PARK
4-Br home with W/W carpets, F/Pl, 2 appls and 2 baths only $595 (681) Fee.

rentex 381-1234

AVAILABLE SEPTEMBER 1. Large upstairs duplex, new carpets, two bedrooms, plus den with fireplace. Appliances. No children, no pets please. $450 per month. 479-8587

LARGE 2 BEDROOM SUITE IN triplex on quiet cul-de-sac, fireplace, cablevision, wall-to-wall, many extras, available October 1. $330 per month. Phone 383-6866.

SIDNEY—3-BEDROOM, WITH large kitchen and ensuite. $550 P.M. Call LARRY OLSON, 386-6160 at CASTLE PROPERTIES LTD., 9 to 5.

COLWOOD DUPLEX, 3-BEDroom, fireplace, no pets, one year lease. $550 per month. 652-3249.

FOR SEPTEMBER 15, 3 BEDroom duplex, close to schools and amenities, Colwood. $450 478-2567.

NEW DUPLEX, 319 SKINNER St. 3 bedroom, fireplace, full basement, $550 per month. October 1st. 382-5074

UPPER FLOOR OF OLD FAIRfield home. 3 bedrooms, fireplace, $550. 383-1183.

FAIRFIELD, OCEAN FRONT, 2-bedrooms, fireplace, no pets or children, $575. 592-5659.

207 DUPLEXES WANTED TO RENT

TEACHER ON SABBATICAL and wife require house or duplex to $450. No children, one well-behaved dog. 382-0493 after 6pm. Thanks.

PLEASE! COUPLE WITH ONE small child desperately need 2-bedroom duplex or apartment by August 31st. Will pay up to $400. Please call 386-6182.

2 MATURE LADIES NEED 2 bedroom duplex immediately, up to $300. Fairfield preferred. Non-smokers, non-drinkers, no pets, garden care. 383-6458.

SINGLE WORKING MOTHER and baby girl wish to find duplex or house around $250 month. Please phone 383-7027.

210 HOUSES TO RENT UNFURNISHED

BB BROWN BROS on LANSHARD
"People Helping People"

$850. 4133 Longview Drive. Lovely split level spacious home, 3 bedrooms, 2 bathrooms, FP, white carpeting throughout. The house is in exceptionally fine condition with nice garden. Sorry, no pets. Available September 1.

$550. 1599 Begbie St., Attractive 2-bedroom home with full basement, s/f, FP and hardwood floors throughout. Convenient to Jubilee Hospital, parks, and downtown. Available immediately. References required. One year lease.

$850. 4241 Cheverage Place, available Sept. 1. Large 4-bedroom home near Lambrick Park. S/f, w/d, dishwasher, 3 bathrooms, full basement, 2-car carport, workshop, electric heat. Sorry, no pets.

$975. 4447 Narvaez Crescent. Luxurious 4 bedroom home, 2 bathrooms, s/f, fireplace, parking for 3 cars. Family only please. Available September 15.

For further information call:
Brown Bros. Agencies Ltd.
385-8771 (anytime)

SWINERTON'S
REALTY WORLD®

Beacon Hill area. Large, well kept 2 bedroom. Available Sept. 1. $600. Call 9:30-11,
385-2481

DENNISON ROAD
ONE OF A KIND
3 bedroom home with a beautiful view. 2 large floors of a well constructed, well planned house. Available Sept. 1. Preference given to married couples.
$1000. per month
385-2481
Swinerton's Realty World

Homehunters
2713 QUADRA
381-2113

EXCLUSIVE LISTINGS
Gordon Head. Sept. 1. $850. 3 Br's & den, fam. room, f/p, 2 baths. Fenced yard. Lease preferred. Children negotiable.
Cadboro Bay. Sept 1. $950. 2 BR. Right on the water. Separate cottage incl. Very secluded.
Shelbourne. Aug 15. $750. 3 BR. f/s, 2 fireplaces, 1½ baths, sundeck, rec. room. Children welcome.
Maple Bay. Sept 1. 4 BR. Beautiful executive home. View of ocean, f/s, w/d, 2 stone fireplaces, w/w, double garage, fully landscaped. Children & pets negotiable.
Mon-Fri 9-9
Sat-Sun 10-5
381-2113 - Fee $30

2 HOMES FOR RENT: AVAILable September 1, 3 bedroom, close to bus stop, in good district, 5 major appliances and drapes, hardwood floors and fireplace, full basement $600 per month. Available October 1, luxury condominium, downtown location, 1 bedroom and den, furnished except for den, 5 major appliances, under ground parking. View of the parliament buildings and some ocean. $650. Reply to Victoria Press Box 798.

UNIVERSITY AREA
Kids and pets OK in this 4-Br., bsmt home only $725! W/W carpets, drapes, F/Pl, 2 baths and 2 appls. Near Cadboro Bay! (744) Fee

rentex 381-1234

210 HOUSES TO RENT UNFURNISHED

WATERFRONT—
$500 per month
Three bedroom house on Brentwood side of Peninsula. Available Sept. 1. Responsible adults.

Parliament Buildings
Two bedroom Townhouse, sundeck, full basement. $550. Available Sept. 1. Lease.
Town & Country Realty Ltd.
B. Lawless, 382-7276 eves.: 477-0911

P. R. BROWN & SONS LTD.
$850 — Three bedroom well-appointed home, family living room w/FP., Dining room, sundeck off. Family room, den, utility, games and storage rooms. One and half baths. Fenced back garden. Located on quiet street. Gordon Head. sorry no pets. Ph. 383-3435.

OAK BAY, NEAR WINDSOR Park and waterfront, ideal for family with older children, 3/4 bedrooms, 1½-baths, W/W carpet, drapes, fenced garden, near schools, stores, bus. Nonsmokers. References. Minimum 1-year lease plus damage deposit. Available September if necessary, October preferably. $675 monthly plus utilities. 598-4894.

COUNTRY CHARM YET close to town. 3 or 4-BR house situated on 2 acres of sloping land with fantastic views of Highlands. FP in living room, separate dining room and good size country kitchen. Washer and dryer. $750 per month with 1-year lease minimum. Available Sept. 1.
david burr ltd. 384-9335

GORDON HEAD!
Lovely, 3-BR, bsmt home with rec and family room. Fully landscaped grounds with carport and large sundeck. Kids and pets both OK! Well worth the price! (774) Fee.

rentex 381-1234

"FAMILY DELIGHT"
Large 3 BR. home with rumpus rm. and plenty of storage F.P. in living rm. and separate dining rm. Master BR. has ensuite and walk-in closet. Laundry rm. and drive-in garage. Vacu-flow unit throughout. No pets please. Avail. Now in XMAS hill area.
david burr ltd. $800. per mth.

UPLANDS HOME FOR RENT. ¾-acre parklike grounds. Modern kitchen, indoor barbeque, dishwasher, garberator, fridge and stove, living room, dining room and den, 3-bedrooms plus two smaller rooms, 2 full bathrooms, 2-car garage. Rent $950 per month. Call Canada Trust Co, 382-8111.

FAMILY HOME
2-3 BR with bsmt on landscaped grounds in central location. W/W carpets, garage and 2 appls. Kids and pets OK! $550! (770) Fee.

rentex 381-1234

HERITAGE HOME
Live in style in this beautiful, 2-BR, family home with full bsmt and rec room. Gorgeous, brick fireplace and beamed ceilings (721).
RENTEX 381-1234 FEE

BRAND NEW HOME IN QUIET residential neighbourhood offered for rent to responsible tenants at $650 per month. One year lease, no pets. Please call Patterson Construction Ltd., 386-6301 or 656-1455 evenings.

$850, MODERN ATTRACTIVE family home, available September 1st, 4 bedrooms, den and games room, Gordon Head area near university, large fenced yard with garden, lease. 477-4356.

JAMES BAY, 2-STORY, newly renovated heritage house. Carpets; hardwood; shutters; fireplace; 5-appliances; 2-bedrooms and den; insulated and double paned. $625 monthly. 598-9490.

NICELY DECORATED 2-BEDroom townhouse, private patio with barbecue, no appliances, children welcome. Lease preferred. $425 per month. Call collect, 112-338-1992. Available September 1.

SIDNEY, 3-BEDROOM BUNgalow, stove and fridge included. Electric heat, garage and storage. 1-block from Beacon. $350 per month. Phone 656-6237 after 6pm.

OAK BAY BORDER, CLOSE TO Rec Centre, Jubilee, shopping, schools, and park. Immaculate 2 or 3-bedroom home, suitable for responsible family. $550 per month. Evenings, 598-8746.

IMMACULATE INSIDE AND outside. 3-bedrooms, 1½ bathrooms, family room, den, 2 fireplaces, located in Gordon Head on a quiet cul-de-sac. $775 per month. 477-3636.

FAIRFIELD, 1635 CHANDLER, $650 monthly lease, 4 bedrooms, 2 bathrooms, lovely garden. Please do not distrub tenants. Phone 592-3664 for appointment to view.

AVAILABLE SEPTEMBER 1, Lakehill area. 3 bedroom house, appliances, carpets, fireplace, garage, fenced. $575 per month. For appointment to view, 727-2070 after 6pm

MOBILE HOME
Brand new 2 BR in Sidney area with recreation facilities! Only $395! (613).
RENTEX 381-1234 FEE

CLOSE IN $400
Older 3 bedroom house by Royal Athletic Park, available September 1. 477-7545

LARGE OLD ENGLISH TUDOR home in Gorge area. Teak foyer, formal dining room, library, 3 fireplaces, 3 bedrooms. 1320 Coventry. References.

CORDOVA BAY WATERfront! Two bedrooms, fireplace! Wall to wall, plus self-contained cottage! Kids OK. No pets. $950. September 1. 478-5319

2 BEDROOM HOUSE IN CENtral Saanich, FP, oil heat, garden, no basement. Mature working couple or senior couple. $450. 652-2096.

LANGFORD LAKE
1-Br cottage with W/W carpets and 2 appls $335 (772).
RENTEX 381-1234 FEE

WILLIS POINT, 4 BEDROOMS, 4500 square feet. Available October 1. $950 a month. 652-5676 after 6pm or before 7:30am

$1500. EXECUTIVE HOUSE for rent. Nonsmoker, no pets. References. Victoria Press Box 764

LARGE 3-4 BEDROOM BASEment home, near city, garage, garden, kids OK. $625 per month. 598-4986

JAMES BAY TOWNHOUSE, 3 bedrooms, 1½ baths, lease. $450. September 1. References a must. 382-3263

NEW OCEAN FRONT, BRENTwood Bay area, 3-4 bedrooms, rec room, sauna, jacuzzi, boat house, etc. $875 month. 598-1582.

SOUTH OAK BAY, CHARACter house, 3-bedrooms, 1-bath, fridge and stove, references. $650 monthly. 595-0439.

$550, 3 BEDROOM, NEWLY decorated, Crystal Pool area, references required. 652-3666.

COUNTRY MOBILE HOME, 3 bedrooms, Glen Lake area, $300. 478-8141.

3 BEDROOM BUNGALOW, september 1st, Vic West, $495 month. 721-3712

211 HOUSES TO RENT FURNISHED

Homehunters
2713 QUADRA
381-2113

Cadboro Bay. Available now, f/s, fireplace, fully furnished. Children welcome.
Mon-Fri 9-9
Sat-Sun 10-5
381-2113 - Fee $30

211 HOUSES TO RENT FURNISHED

BEAUTIFUL WATERFRONT home at Gordon Head with sweeping view of Haro Strait and San Juan Islands. Fully furnished, redecorated, spacious, architect designed. 4 bedrooms, 3 bathrooms, utility and flower room, pantry, remodelled kitchen, all on one floor. Trees, scrubs and roses. More than 1 acre. Completely private. $950 per month plus utilities. Available September 15. Call 382-8111 local 57.

BELIEVE THIS ONE!
2-Br, fully furn home on 150' of waterfront and acreage! Spiral staircase, 4 appls, piano, stereo and 2 full baths. Beautifully landscaped grounds with large sundeck and spectacular view only $600! (733) Fee.

rentex 381-1234

GORDON HEAD, 1670 BISLEY Pl. Spacious modern 3-bedroom home, 2½ baths, 2 fireplaces, full basement, large family room, self-contained in-law suite, fenced yard. References. September 1st. $725. 477-9615.

3-BEDROOM HOME IN A NICE area of Victoria. Available to nonsmoking couple over 50 with no pets. 4-6 months starting Nov. 1. Price negotiable. 478-4829.

2 BEDROOM A FRAME BEACH cottage on Cowichan Lake, fully furnished and winterized. $280 P O Box 83 Youbou, B.C. v0r3e0. 745-6660.

SATURNA ISLAND, WATERfront, 2 bedrooms, fully serviced home, September to June, references. Victoria Press Box 769.

FURNISHED HOME, BEAUTIful ocean view, Pender Island. October to April, $300 per month. 112-629-6129

2 BEDROOM OAK BAY HOUSE to sublet for 6 weeks. 595-3163

212 HOUSES WANTED TO RENT

WANTED TO RENT AS SOON as possible, nice, clean, 3 bedroom home in nice area, close to schools, shopping or bus route. 2 children and 1 well trained small dog will have to be accepted. Can supply references. Phone 478-0114 or 478-2412.

RELIABLE PROFESSIONAL couple, proven good caretakers, wish to rent house in Sidney, Central Saanich, or Cordova Bay area. Excellent references. 652-4215 mornings or late evenings.

MATURE, RELIABLE CHRIStian couple with obedience trained dog, just arrived from Winnipeg, seek to rent modest home or duplex with fenced yard. Can afford $350. Please call 384-0521, Rm 45

MATURE, PROFESSIONAL couple with pets wish to rent 2-3 bedroom house, September 1st/October 1st. Prefer quiet setting and long term lease. Call 477-2932

WORKING MOTHER WITH 2 daughters 12 and 4 (own home up Island) need a 2 to 3 bedroom house or duplex. Oak Bay-Fairfield area. Call Wendy 383-0712 9-5, 386-5126 after 5.

NEEDED URGENTLY
Accomodation with yard for mature student from the Yukon with pets. Excellent references. Please phone Elizabeth, 598-7278.

HELP! OUR LANDLORD IS moving in, we are a working couple, seeking 2 or 3-bedroom home, close to buses, have own fridge and stove, excellent references. Maximum $400. 382-3754.

YOUNG HARDWORKING married couple in desperate search of home immediately, will pay six months advance rent; have one obedient well-mannered dog. 642-4663.

RESPONSIBLE MARRIED couple seeking 1 or 2 bedroom house outside of Victoria. Reasonable rent, October 1st. 478-1392 after 5:30.

MARRIED COUPLE WITH 3 year old, desperately need 2-bedroom house or duplex, near Jubilee Hospital, by September 1st. 598-4392.

BUSINESSMAN REQUIRES 4-5 bedroom home in Oak Bay, Rockland, or Uplands area. Prefer long term lease to $800 a month. Victoria Press Box 745

ONTARIO BUSINESS MAN REquires small house or cottage in a quiet setting perferably by the water in the Victoria area. 479-0333.

SINGLE FATHER WITH 2 daughters urgently needs 2-3 bedroom house or duplex around $350 preferably in Sidney area. After 6, 478-6270.

WANTED 2 OR 3 BEDROOM house on acreage or in country setting preferred with garage or work shop. $350-450 per month. 385-9665.

RETIRED COUPLE FROM ONtario require house or apartment to rent from December to April. Prefer Oak Bay area. Nonsmokers. References. 477-8995

DESPARATE FAMILY needs 3 bedroom accommodation, September 15 or before. $375-$400. Present house sold. 3 children, 1 dog. 382-0159

3 BEDROOM HOUSE, ACREage, professional maintenance in exchange for reasonable rent. 479-9496

LOOKING FOR HOUSE OR cottage in country area or near town, will do repairs if needed. 658-8437 or 382-4876

WANTED: 2-3 BEDROOM house for my parents who are moving from Ontario. Please phone after 5:30, 386-6066.

LARGE 2 OR 3 BEDROOM, Colwood/Langford/Metchosin area. Mornings 478-7304 evenings 478-1809.

FATHER, 7 OLD SON AND DOG need small 1 or 2 bedroom house for September. Will pay up to $350 month. 382-4757.

COUPLE NEED HOME DESperately! Up to $300. 385-7623, 479-6657. Please help us!.

215 HALLS, WAREHOUSES STORES and OFFICES TO RENT

SEASPRAY PROPERTIES LTD./REALTOR

OFFICES:
Stadacona Centre 1491 sq. ft.
1022 Pandora 700 sq. ft.
Govt and Bay 1310 sq. ft.

RETAIL/STORE
Stadacona Centre 733 sq. ft.
Cedar Hill Mall 1011 sq. ft.

WAREHOUSE
626 Esq. Rd. 1200, 1750 S.F.
542 Hillside 6400 sq. ft.
685 Wilson 3600 sq. ft.
417 Hillside 1560 sq. ft.
6795 Veyaness 3300 sq. ft.
386-3124 R.D. LAW

BB BROWN BROS on LANSHARD
"People Helping People"

$160. 1800 Blanshard St., small office space, heat and hydro included. Available immediately.

For further information call:
Brown Bros. Agencies Ltd.
385-8771 (anytime)

OFFICE SPACE
800 sq. ft., partitions $225.
700 sq. ft., $195.
For further details please call Mr. Anderson 382-2771, 9-5.

215 HALLS, WAREHOUSES STORES and OFFICES TO RENT

JUST AVAILABLE
EXECUTIVE OFFICE
SPACE FOR RENT
—Reception area
—Board Room
—2 executive offices
—2 general offices
—staff work area
—coffee room
—3 piece private washroom
—carpets and drapes
—air conditioned
—elevator service
—2,251 sq.ft.
Further information cal
386-2441 weekdays 8-4

FOR LEASE
MEDICAL ARTS BUILDING — Doctors' Offices — from 470 to 1100 square feet. Ample Parking — well located — 1105 Pandora (at Cook).
For further information call Mr. Jack Mitchell at: 383-4168.
MPL
MORGUARD PROPERTIES LIMITED
160-1105 Pandora (604) 383-4168

SINCE 1887
Pemberton, Holmes Ltd.
1000 Gov't St 384-8124

2100 SQ. FT. GROUND FLOOR.
Ideal for specialty
RESTAURANT
in Bastion Square.
Richard Holmes
Fen Thompson 384-8124

DOUGLAS ST.
EXCELLENT TRAFFIC
LOCATION
Approx. 1600 sq. ft. of office space. Here's the opportunity to reap the benefits of being located with a national real estate company, an interior design, and a leading law firm. I'll be glad to be of assistance.
LEONA EDMONDSON
386-3231 anytime
Block Bros. Realty Ltd.

OFFICE SPACE
TO RENT
One block from Jubilee hospital. Ground floor. 750 sq. ft. or 650 sq. ft. Your choice. Reasonable rate. For further details phone 388-7923. Goodwyn Management Ltd.

Retail/Restaurant
Super location in the heart of Victoria's retail traffic — 1315 Government Street. Immediate possession, $4.80/sq. ft. Hurry to be established for Xmas.
PATRICK SKILLINGS
477-7291 384-8075 (Pgr. 1204)
D. F. H. REAL ESTATE LTD.

FINISHED OFFICE SPACE
FOR RENT
Reception area
3 offices
Coffee room
Second floor
1200 sq.ft.
Further information call
386-2441 weekdays 8-4

COMPARE US
FOR LOW RATES
Air conditioned, self-contained offices, between Mayfair and Town & Country centres. Drive by 3318 and 3347 Oak St. For further information call: AS Bains Development Ltd, 384-5016 anytime. Courtesy to agents.

UNFINISHED OFFICE
SPACE FOR RENT
1532 sq.ft. 1669 sq.ft.
1167 sq.ft. 2347 sq.ft.
Some elevator service
Further information call
386-2441 weekdays 8-4

OFFICE SPACE
AVAILABLE
300 sq. ft. — 6000 sq. ft. Two ideal locations, one on Inner Harbour. Contact T. DAVIES 388-6258 or 656-7338 CEDRIC STEELE & ASSOCIATES LTD.

SIDNEY
700-1000 sq. ft. prestige office or store space in Royal Bank Building, Beacon Ave. Street level access, parking at rear, rent negotiable. Sidney Realty Ltd. 656-3928.

BETWEEN MAYFAIR AND Town & Country Shopping Centre, site consists of 4½ acres, tremendous exposure, high traffic count, CS6 zoning. Will build to suit or sell from ½ acre to any size required. For further information call 384-5016 anytime.

PENN-BRIDGE PROFESsional Building, Royal Oak Shopping Centre, 4475 Viewmont Ave. Only 4 office areas left. 510 sq.ft. to 930 sq.ft. For information please call 386-6308 Monday-Friday between 8:30am-4:30pm.

OFFICE SPACE
1144 Fort St. Parking, air conditioning, carpets, ready August, 1980. For sale or lease. Call 386-1417 or 595-6319

1400 SQ. FT. OF WHOLESALE, retail or office space on ground floor available September 15th. Tremendous location. #3-3818 Oak Street or call 384-5016 anytime.

FOR LEASE
PRIME OFFICE SPACE
671 sq. ft.
Phone 386-2441

TOWN AND COUNTRY AREA, attractive office space for rent, approx. 900 sq. ft. main and 2nd floor, reasonable rents. 388-6007.

OFFICE, WAREHOUSE
1350 and 6350 sq. ft. 831 Devonshire Commerce Park, 381-6233.
EY CONSTRUCTION LTD.

MUSICIANS NEED SMALL studio space, share warehouse accommodation or whatever. 595-8560, 384-5042.

FORT STREET, FRONTAGE at Cook. 606 sq. ft. 3 offices, 2nd floor. Available September 1st. $8.50 per ft. 388-7332.

GOLDEN OPPORTUNITY. First come, take low cost offices with answering service. 381-5542 now!

LARGE HALL FOR RENT BEtween 9am-3pm weekdays and at other times. Oaklands area. 595-5339.

AIR CONDITIONED OFFICE space to rent at Gorge Shopping Centre. Phone 388-5812, 384-4790.

OFFICE SPACE FOR RENT, ground floor, lots of parking. 592-3142.

SHARE MY SMALL SHOP IN downtown boutique location, reasonable. 386-1123

500 SQ FT OFFICE, ROCK BAY Ave, $125. 386-8881, night 658-8893

STORAGE LOCKERS FOR rent, $10 and up. 388-5714.

233 MORTGAGE LOANS AND INSURANCE

1st AND 2nd
MORTGAGE LOANS
SOOKE—GULF ISLANDS
SHAWNIGAN—DUNCAN
UP-ISLAND—MAINLAND

We specialize in Land and Land Development Mortgages anywhere in B.C. at 14%.

Existing Mortgages Bought.

Call Mr. Douglas Hawkes
DOUGLAS HAWKES LTD.
990 BLANSHARD ST. 384-7128

233 MORTGAGE LOANS AND INSURANCE

$ $ $ $
NEED MONEY

We have funds to build, buy, remodel or refinance Interim bridge construction funds — all areas — fast, courteous — confidential service. Call now:
Don MacGillivray 658-5135
GLENGARRY REALTY
479-7138

234 - MORTGAGES FOR SALE

14%-$41,246 BUYS $43,715 1ST. Mortgage payable $454 monthly incl. 12%. 4 Year term Security: home near Oak Bay Ave. Sold in 1979 for $59,000. Call Mr. Douglas Hawkes at Douglas Hawkes Ltd. 384-7128, 990 Blanshard St.

$16,000 @ 22%. $500 PER month. 3 year term. Trades possible. 656-6806.

235 WANTED TO BORROW

SILENT PARTNER WANTED to establish small development company. Approx investment $15,000. Victoria Press Box 797.

240 BUSINESS OPPORTUNITIES

National Trust Realtor
Hillside Mall 595-2121
3440 Douglas 382-8101

BED & BREAKFAST

In an Excellent location sits this large home, 4 double and one single-bedroom upstairs plus 1½ baths main floor has 2 double and one single bedroom. Plus 1½ baths. Lounge, dining rm, kitchen downstairs. Owner's suite plus bathroom, priced for quick sale at $165,000. To view call owner's exclusive agent.
A. J. "ANDY" ANDERSON
595-2121 388-6275 Pgr. 401
NATIONAL TRUST

REST HOME

Close to Oak Bay sits this well maintained Personal Care Home under Government Program Licenced for 13 patients. Showing excellent return to live-in owners. For further info. call owner's exclusive agent. Priced for sale at $165,000.
A. J. "ANDY" ANDERSON
595-2121 388-6275 Pgr. 401

REST HOME

Located in James Bay with licence for 11 patients under Government Program, showing excellent return, ideal man and wife operation. For confidential interview call owner's exclusive agents. Priced at $160,000.
A. J. "ANDY" ANDERSON
595-2121 388-6275 Pgr. 401
AUDREY GRIMSHAW
595-2121 592-0740

Retail-Store Franchise Opportunity with KITS CAMERAS

Kits Cameras is a 20 year old CANADIAN Company now operating 75 Stores in B.C., Alberta, The Yukon, California and Arizona.
The Company offers one of the most comprehensive start-up as well as continuing assistance programs including.

1. Aggressive merchandising program
2. Advertising and Marketing services
3. Training Program
4. Bookkeeping and Management service
5. Systems and Operational procedures

Excellent income and profit potential for the right person.

Call us now, we have prime mall locations available in B.C., Alberta and Saskatchewan. Approx. $35,000 to $40,000. Cash investment required.

KITS CAMERAS
1601 Yew St., Vancouver
Call Collect
(604) 277-3033

REALSPAN PROPERTIES LTD.
846 BROUGHTON 388-6454

??????????
Are you familiar with the printing business? Can you make sales calls on offices? Are you a self starter with management potential? We may have the business opportunity for you.

Carpet and upholstery cleaning business. Only $39,900.

Restaurant in the heart of a residential area. Terrific potential, good lease and only $58,500.

Prime spot dining estblishment. 96 seats, full liquor lic., holding bar, 10-year lease. $150,000.

For further information call:
STAN POLLARD
(388-6454)

GREATER VICTORIA 21-UNIT MOTEL $525,000

with super residence presents one of the finest opportunities if you wish to be self employed, situated on over an acre of land in a quiet, but still much preferred tourist, residential area, showing an excellent return this season. MLS. For further information please call:
CLIFF ANDERSON
477-3994
PEMBERTON, HOLMES LTD.
384-8124
1000 Gov't St.

FIELD DISTRIBUTORS

HIGH GROSS AND INCOME POTENTIAL
(FULL OR PART-TIME)
Our company seeks qualified individuals to deliver to retail outlets placed under protected contracts. Earnings are a guaranteed minimum of 74% mark-up . . . we have many field distributors now earning a full 84%.
If your qualifications ($300-$600 weekly calibre) meet our requirements and you can invest $7995 into your own private business, then a financially secure long-term future may be yours.
Call Mr. McDonald, collect
For Details
404—424-1945
9 a.m. to 5 p.m.

INVESTORS

Additional investor clients required for lucrative land investment partnerships. Small cash requirement.
PATRICK PATTEN
598-9593
CEDRIC STEELE & ASSOCIATES LTD.
388-6258

240 BUSINESS OPPORTUNITIES

BUSINESS IS GROWING

Saanich Centre, excellent pedestrian traffic. Growing plant shop complete with accessory lines. Easily operated — ideal husband/wife operation. Modern, air-conditioned premises, new, 5-yr. lease and 5-yr. option. Asking $59,900. ML. Full detail available by contacting
HERB McDANNOLD
382-9191 384-6768

LOOK AHEAD

Training students for growing trade demands. One of provinces largest licenced hairstyling trade school. 35 work stations, facilities for 50 plus students, audio visual teaching aids, computer record keeping. Not necessary for new owner to be familiar with trade — experienced mgmnt and staff on hand. Asking $175,000. ML. Incl all equipment, features, improvements. Excellen proj. net. For detail call
HERB McDANNOLD
382-9191 384-6768

DRY CLEANERS

Showing excellent gross/net and growing. 2½-yr.-old plant (not franchise) with modern equipment. Substantial volume contract compliment regular trade. Convenient commercial mall location, long-term lease. Offered at $175,000. ML. Detail available by calling.
HERB McDANNOLD
382-9191 384-6768

MONEY-MAKER

Gross sales approaching the million mark. Well established, excellent reputation, prime location, quality merchandise, discriminating repeat clientel. Netting approx $175,000. Priced at $600,000 incl. $250,000 guaranteed inventory. Possible terms to right party. Vendor willing to train and assist if required. Detail available to principals or agents. Exclusive with
HERB McDANNOLD
382-9191 384-6768

DRAMATIC GROWTH

Record sales growth, downtown dining lounge, bar and cafeteria with facilities for 200 plus patrons. Priced for quick sale at $240,000 including $212,000 equipment, furnishings, etc. Terrific opportunity for right operator. For detail call
HERB McDANNOLD
382-9191 384-6768

VERSATILE OPTION

Full service establishment, well located. Dining facilities for 120 and lounge for 30. 12,435 sq. ft. Commercial lot. $4,215 sq. ft. premises plus business available at $430,000. Vendor may carry 1st mtg. Option to purchase business only at $150,000 (including $100,000 furnishings and equipment) with long-term lease provided by vendor. MLS. For detail contact.
HERB McDANNOLD
382-9191 384-6768

BRIGHT FUTURE

Commercially-zoned at corner of busy intersection in rapidly developing and changing area within 4 miles of Victoria city centre. Presently 9-unit motel with numerous flexible possibilities for change if desired when time is right. Offered at $120,000. ML. For detail and viewing call.
HERB McDANNOLD
382-9191 384-6768
the Permanent

UP TO 50,000 CARS DAILY

FINEST RESTAURANT

On one of the busiest intersections. One of Victoria's most beautifully appointed dining lounges, with a kitchen that will send a chef into ecstasy. Total area nearly 6000 sq. ft. with seating for 225. There is a holding bar, and two fully equipped satellite serving stations. This could ideally be made into a steak or chicken house and be profitably. Good lease available with possibility of reducing restaurant size and subletting extra area. Hurry on this. About $225,000 spent on improvements 2 years ago. Asking only $180,000. Try $25,000 cash down and take over liabilities. Call Frank Wills 388-7868. Dunsmuir Properties.

BROWN BROS on LANSHARD
"People Helping People"

LAUNDROMAT

MODERN
$42,900
THRIVING
JIM McNAUGHT 592-0285
or 385-8771 (anytime)

100 SEATS PLUS

DOWNTOWN RESTAURANT
LICENSED
GOOD FOOT TRAFFIC

SPECIALTY DELIS

2 GOOD LOCATIONS
FRANCHISE AVAILABLE
GREAT POTENTIAL
ASKING $30,000 EACH
For information, please call
ALAN PETERSEN
477-7291 384-8075 (Pgr. 750)
D. F. H. REAL ESTATE LTD.

UNBELIEVEABLE AT $27,500

An airconditioned, on the harbour with views, ladies' hair dressing salon, featuring modern decor and equipment worth more than the asking price! The owners wish to consolidate and are sacrificing an established clientel served by eight stations. Rent as low as $525 per month and minimal common cost, 15 years of renewable option. Profitable now — but more development right next door. Unbelievable, unbelievable!
LOU VILLENEUVE 384-8563
A.E. LEPAGE WESTERN LTD.
479-7121

OWNER OPERATOR

Eight 2-bedroom apartment, plus grocery store with living quarters. Priced to sell at $370,000. Call KIM ENG for confidential viewing. CENTURY 21 Mayfair Realty ltd. 386-2955 or 388-6275 Pgr. 2288.

ESQUIMALT

Duplex, 1340 Saunders. Please do not disturb tenant. Priced at $92,500. CENTURY 21 Mayfair Realty Ltd. 386-2955 or 388-6275 Pgr. 2288.

BUSY BEE

One-hour Cleaners expanding in new shopping center in North Vancouver Island city. $20,000 annual return on investment can be expected plus management salary. No experience required, all training provided or staff can be supplied. Excellent opportunity for owner-operator or absentee owner. $40,000 investment required with balance through bank financing to qualified buyer. For appointment, please call Bill Marshall, 736-8921 or write Busy Bee International Ltd., # 104-1687 West Broadway, Vancouver, B.C. V6J 1X2.

OPPORTUNITY
Western Canada's largest janitor supply organization is looking for an individual to set up as a franchised distributor. We fully train you and the rewards are very lucrative. Interested persons should send a letter of interest to us with address and phone number. Reply to Victoria Press Box 756.

240 BUSINESS OPPORTUNITIES

Grocery Store Quarters — Garden

This is a perfect set up for a person who wants to retire yet remain active. The store is located in an area of better homes and has considerable potential for improved earnings if run full time. It is only open part-time now. there is a one-bedroom apartment behind the store. If you are a gardener the lot is suited to it. Freezers, cash register, weighing scale and shelving included in the asking price of $79,900 but stock is not. (MLS).
479-1667 Ron Kerfoot 652-2594
J. H. Whittome & Co. Ltd.

OUTSTANDING BUSINESS OPPORTUNITY
THE UNDERCOVER STORY
Ladies Lingerie & Ready-to-Wear business are expanding their operations to Victoria. This proven successful business is now available to the right person with $35,000 capital to invest. If you have the desire to be in your own successful retail business and want more information. Please contact:
DIRECTOR OF SALES
Box 865, Station A
NANAIMO, B.C. V9R 5W2
604-753-6521

DISTRIBUTORSHIP AVAILABLE
A Vancouver-based company with a unique line of wooden souvenirs is seeking an aggressive distributor for Vancouver Island. Low investment required. Must be 25 or over. Own car, responsible, perfect for ambitious husband and wife team. For more information, write to: B & C Souvenirs, 1431 Hunter Street, North Vancouver, B.C. V7J 1H3. Please supply full name, address and phone number.

SERVICE STATION

Excellent opportunity to acquire your own established PETROCAN service station in Victoria suburb. Prime commercial land, excellent building (4 bays), all equipment and business offered at $178,000 with good assumable $113,000 financing. For further information please call:
BILL REMPLE
477-1841 658-5794
BLOCK BROS. REALTY LTD.

EXCELLENT RETURN ON INvestment "Movie Hut" Coin operated cartoon theatres for children placed in major shopping centres. Popular across Canada and USA Vancouver Island now available for immidiate franchise. Part time work few hours each month. Write giving your background in first letter. Stellar Pacific, 7-710 Laval Crescent, Kamloops BC. V2C 5P3

NEW SERVICE BUSINESS

$105,000 annual income and more depending on ability. $50,000 cash required by owner operator. Training and merchandising provided throughout B.C.
busy bee
mobile carpet cleaner
604-736-8921

EXCLUSIVE FULL PRICE $69,500

For a retired person, with mechanical ability and wishes to supplement his retirement income. For enquiries and office appointment call:
WM. HOLLICK
592-6470 386-7521
BOORMAN INVESTMENT CO. LTD., 612 FORT ST.

GENERAL STORE

On one of the beautiful Gulf Islands, with 76 ft. of waterfront for personal living quarters, (1 year old, perfect for a couple.) Asking $159,000 plus stock. Details and enquiries to the Royal Trust Corporation, attention JACK MOEN, 4082 Shelbourne St. Victoria, B.C. 477-0191.
Royal Trust

LOCAL HOTEL

New on market showing good return. Approx. $600,000 cash to first mortge.
For further information call owners exclusive agent. Wayne Butterfield of National Trust Company.
382-8101
National Trust Co.

B.C. MOTELS

If you have ever thought of owning a motel or resort we have a selection of these properties in all parts of British Columbia. Call L. E. KIRK, Manager, Motels, Resorts Department, 386-2955 or evenings 656-1295. CENTURY 21 Mayfair Realty Ltd.

$15,900.

A busy grocery store in prime area showing gross of over $110,000. Excellent return on asking price of $15,900. Stock to be purchased at approximately $20,000. GORDON DOVEY 721-5049 or JOHN MACDONALD 384-9160 or 477-7121. A.E. LEPAGE WESTERN LTD.

RESTAURANT FOR SALE
Speciality foods, 150 seats, licenced, ideal central location. Present business volume averaging $100,000 per year. Extra ordinary growth factor. Only open 2 months. Open evenings only 5 day week. Family trust sale at only $65,500. Phone between 9-5 383-4123 after 5pm. 595-6645

EXCITING NEW MINI FRANchise, low investment, unlimited potential. We train. Turnkey operation. Limited number to be sold on Vancouver Island, so act now and get in on the ground floor. For further information phone 248-6551 or 248-2879 evenings or write. Mini Franchise, Box 91, Errington B.C. V0R 1V0.

HOT TUB DEALERSHIPS, NO franchise fee, represent North America's oldest, most reliable tub and tank manufacturer. Ideal for existing retail outlets in bath shops, plumbing, waterbeds, etc. Apply Victoria Press Box 789. Replies guaranteed by letter and follow-up contact.

DOWNTOWN RESTAURANT

Priced to sell. Doing a steady day business. New 3-year lease.
Further information
ARNOLD MARR
WESTMONT REALTY 388-4434

DELICATESSEN & BAKERY
Fully equipped $55,000. Modern shopping centre on Saanich Peninsula. Business is good. Shows steady increase in sales. Untapped possibilities. Phone 652-4623, after 5:30 phone 477-5258.

1000 WAYS TO IMPROVE your wealth. Send $2 for computerized bulletin or write: "Trans-World" Money/Opportunity exchange, Dept A. 401-1488 Dallas Rd., Victoria, B.C. V8S 1A2

MARINA, 35 MILES NORTH OF Victora, 285' waterfrontage, four rental units on ¾-acre, 1000' of excellent wharf, workshop, 9 campsites on 1½ acres foreshore. Good income. $250,000. 479-9844, 112-746-5044.

1700 SQ. FT. RETAIL OUTLET in the downtown core. Excellent lease and return. $85,000. THE ZIEGLERS, 592-1768 or 384-8075, Pager 310.
Seaspray Properties Ltd.
595-3151

SMALL RESORT BUSINESS and restaurant on Vancouver Island Highway. 3 bedroom house, 4 cabins, modern 20 seat drive-in restaurant. Full price $110,000. 757-9232 or 757-8375

BOWLING ALLEY
Excellent Up Island opportunity offered on lease, sale or profit sharing basis. 595-1872, Seyward Lanes, 423 Newport Ave, Victoria, V8S 5C6

CONTEMPORARY UNIQUE 30 seat cafe in Campbell River. Spotless, showing good returns. Asking $39,500. Call 286-1276. After 6.

38' TRICABIN C LICENCE Longliner, steel hull, 4½ years old, will sell half the boat to a partner to put A licence on. Phone 384-2763.

240 BUSINESS OPPORTUNITIES

SMALL BUSINESS, GREAT potential. Distributor of clothing for people with physical limitations, small investment. 479-9611

3/4-ACRE COMMERCIAL property with 6500 sq.ft. building and 3-bedroom home. With or without existing business. Phone 478-4696.

FOR SALE, ONE TAXI SHARE, with three metered cars. Only serious enquiries please. After 5:30pm. 383-0693.

GROWING TOOL RENTAL, pop shoppe and bottle depot for sale. Terms. 245-3311 day or evening.

SILENT PARTNER WANTED to establish small development company. Approx investment $15,000. Victoria Press Box 797.

241 BUSINESS OPPORTUNITIES WANTED

CONVERSION

Building is in good repair on a quiet street close to town in the Jubilee/Stadacona area. Consists of 5, self-contained units showing good return. Offered at $104,500.
LARRY LINEHAM
595-2121 384-8075 pgr. 682
595-0134
NATIONAL TRUST

ANOTHER CONVERSION

Close to Jubilee hospital and city. 2—1-bedroom units, 1—2 bedroom and 3 light housekeeping rooms showing good return. $104,900.
LARRY LINEHAM 595-0134
384-8075 pgr 682
NATIONAL TRUST 595-2121

WANTED APARTMENT

40 to 60 suites, Victoria area, cash out-of-town buyer. Qualified, motivated sellers only. Utmost discretion. Principals only.
MAC PERRY 386-5540
TERRY STEVENSON 595-2773
the Permanent 382-9191

244 REVENUE PROPERTY

9 SUITES $124,500

Great revenue potential in this older conversion. Cosmetic renovations are needed in order to bring the current rents up to the market value. Ideal for the handyman. For more info, please call: DON MARSDEN, 388-6366 or GRAHAM SMITH, 384-5740 or at CASTLE PROPERTIES LTD., 386-6164.

DUPLEX $81,500

Newly renovated up and down duplex, located in the Fernwood area. Well rented, super condition, low maintenance. For details, please call: DON MARSDEN, 388-6366 or GRAHAM SMITH, 384-5740 or at CASTLE PROPERTIES LTD., 386-6164.

SIX GOOD DEALS

1. Site for up to 29 Townhouses - zoned - $240,000 price firm, some terms possible.
2. Builders require apartment sites all sizes — prefer zoned land in good locations — top prices paid.
3. Industrial site zoned and fully serviced on paved road in Sidney 61,000 square feet.
4. Three connected downtown office buildings near proposed Convention centre $2,750,000 with excellent financing.
5. Superior Shopping Centre — over 9% before financing $1,475,000 with one third down.
6. 10 Acre parcels bordering on East Sooke Park, some with valuable timber, all with firewood. $42,500 - $49,500.

STAN STUART
Days 592-2407
Evenings 595-0601
MARGETTS & GOWER
OAK BAY PROPERTIES LTD.

42 SUITES 13,500 SQ. FT. COMMERCIAL 5% CCA

1—Exclusive, excellent building, 3 years old. Full price $2,100,000, cash down payment $500,000. Balance by A/S at 10½%, 5-year term.
2—Downtown commercial building. Full price $395,000, cash down payment $125,000. 10½% mortgage. Absolute net income of $32,000.
Call Peter Margetts, 592-2407

LARGE HOUSE + TWO COTTAGES ALL RENTED

On beautiful 2.74 acres. $190,000, with $80,000 equity. Will consider trade on smaller house or Revenue Property. Call Peter Margetts, 592-2407.

MARGETTS & GOWER Oak Bay Properties Ltd.

OAK BAY—SEAVIEW LUXURY TOWNHOME SECLUSION

One of Victoria's most luxurious and tasteful duplexes overlooking the Oak Bay Marina. The upper level starts with a Parisienne attic, large and bright living room with fireplace, spectacular gourmet kitchen with views, 2 large bedrooms with many built-in, den. Plus an adjoining sunroom for your afternoon teas. The main floor consists of a large living room with fireplace and views, 2 bright and large bedrooms, delightful kitchen, plus another sunroom. The lower level does contain another guest suite which is fully self-contained. All this and more located on a secluded and sunny garden lot. This duplex is truly the finest. $205,000. To view EXCLUSIVELY with
GORDON ADAMS
Off. 595-1535 Res. 592-1353
BOORMAN INVESTMENT CO. LTD., 4025 CADBORO BAY RD.

SINCE 1887 Pemberton, Holmes Ltd.
1000 Gov't St 384-8124

4 SUITE APARTMENT BLOCK

IN EXCELLENT CONDITION WITH EASY MAINTENANCE.
1044 HILLSIDE AVE.
GROSS REVENUE $10,482
ASKING PRICE $125,000
RICHARD HOLMES
BRIAN SPARK
384-8124

ESQUIMALT

4 Plex. Legal with 4 separate meters. Electric heat paid by tenants. Vendor will carry $30 - $40,000 for qualified buyer. $67,500. Call
RALPH KELLER 385-9741
HENDERSON REALTY LTD.

244 REVENUE PROPERTY

OWNER ANXIOUS OFFERS ON $189,000

Never a vacancy in the 14 furnished housekeeping conversion in one of the best areas of Victoria, ROCKLAND. Nets over $18,000/year. The ceiling has just been insulated to R40, so it will really cut down on heating costs. Assumable 11¾% mortgage of approximately $119,500, payable at $1277.44 due Nov. 1982. MLS. For more information call now:
KEN HIGHTON
477-7291 (Bus.) 385-9235 (Res.)
or 384-8075 Pgr. 1259
D.F.H. REAL ESTATE LTD.

REDUCED $10,000

Must be sold this week, 10 HK units, Gr $11,500, Exp. $3,200. Has $50,000 1st at 11%. Was $99,500. Now $89,500. Act Fast.

FAIRFIELD — 5 SUITES

Best buy on the market at $119,500. Gr. $14,600, Exp. $3,600. $5,000 furnishings included. Vendor will carry balance to 20% down.
VIC SMITH REALTY INC.
384-1424 388-5466 PGR 610

OPEN SAT., 1:30-4:00 1382 ESQUIMALT RD. SMALL MANSION ON CUL-DE-SAC

Legally duplexed, but it is used as a family home. Real old world charm and space. Even grounds are in period style. A rare residence meticulously maintained by university professor's family, who are moving and must sell. $106,000. MLS.
OLGA ZACHARY
Off. 595-1535 Res. 592-2265
BOORMAN INVESTMENT CO. LTD.

INVESTMENT OPPORTUNITY OR HOME OCCUPATION USE

Character duplex in Jubilee area containing two very spacious two-bedroom suites. Excellent rental area just minutes from downtown. This strategic corner location is in R.3.2. apartment zoned property. Income now and good holding for future. Offered at $129,000. M.L.S.
MIKE McKENNA
592-3611 382-8101
National Trust Co. (Douglas)

LOOKING FOR A DUPLEX IN EXCELLENT LOCATION AND IN IMMACULATE SHAPE?

If you are, this desirable property is it! With a 2 bdrm and 1 bdrm suite, side by side. Bordering Oak Bay's Tweed Curtain, you can't miss. For further information please call BILL TAAFFE 721-2121 (24 hrs).
CENTURY 21
Western Homes Ltd.
1623 Mckenzie Ave.
721-2121 (24 hrs).

Investment and tax shelter opportunity by purchase of new duplex units direct from builder. Cash flow and management guarantees, complete CCA package.

Patterson Construction Ltd., 386-6301, Evenings 656-1455

PARK VIEW $47,900

Neat and tidy 2-bedroom townhouses, 15 minutes from City at Goldstream Park. Fridge, stove and wall-to-wall carpets included. Assumable 11% first mortgage. Vendor may consider terms.
ANITA RUTKA
REALTY WORLD
381-3131 388-5464 Pgr. 846
McLeod & Associates

MOTEL

Featuring a large 3 Bdrm. owner's accommodation and 17 units. A good mix of kitchenettes and sleepers. Recently redecorated and has good financing in place. Owner will look at trades and also discuss placing further financing. $270,000.
LARRY HADDON
592-7735 385-1431
British American Realty Ltd.

CITY DUPLEX
Yes it is Vic West and it has a good floor plan. 3 bedrooms each side, living room has wood burning fireplace, dining area, cabinet kitchen with stove and fridge, 4 piece bath. Full high basement with room for 4th bedroom and rec room, plus drive in garages. Oil heat. Private back yard overlooking park. Offers on asking price of $125,000. M.L.
Ken Wright 598-2183
City Brokerage 386-3547

31 SUITES — VICTORIA

Excellent waterviews — good mix 2x3, 9x2, 19x1 and 1 bach. Try 200,000 cash balance A/S at C.I.R.

CON/APT SITE — 25,500 SQ. FT.

John A. John 477-8096
Ocean City Realty Ltd. 381-2233

STRATA TITLE DUPLEX

STARTER or RETIREMENT: 3-bedroom — 2 bathroom — large kitchen — clean, well planned — and ready for occupancy. Only $55,000.
LYLE KAHL
595-1535 388-5464 Pager 876
BOORMAN INVESTMENT CO. LTD., 2045 CADBORO BAY RD.

VICTORIA MOTEL 24 UNITS

Big money maker. Call GERRY FINNIGAN, 656-5876 or at CASTLE PROPERTIES LTD., 386-6164. MLS.

4 PLEX

2 3-Bdrm. and 2 2-Bdrm. units with wall to wall, colored fixtures, beautiful cabinets kitchen, only 7 years. Gross rents $15,324. Offered at $120,000. Large 1st at 11¼.
TARA BHALLA
382-8879 381-2233
OCEAN CITY REALTY LTD.

STRATA TITLE DUPLEX 10% M.E.R.B.S.

All four of them. Showing excellent revenue. $55,000 per unit.
LYLE KAHL
595-1535 388-5464 Pager 876
BOORMAN INVESTMENT CO. LTD., 2045 CADBORO BAY RD.

12 SUITE APARTMENT

Older but well maintained. Lot 102 x 116 with $150,000 at 11¾% first mortgage. Due Oct./84. MLS. Full details by calling
477-0191 JACK MOEN 658-5448
Royal Trust

14,000 SQ. FT. MAYFAIR, RIPE for development in high service area. Property currently supports 3 houses with rental income. $150,000.
FRANCES BROWN or
SHARON DAILY
Canada Trust 695-5131

URGENT

Have Bona Fide Purchaser for Nusery. Sooke to Nanaimo. All replies confidential.
477-0141 LINDA K. 479-6565
The PERMANENT

244 REVENUE PROPERTY

APARTMENT BLOCKS

We have qualified and serious clients for 10-80 suites. BOB KEELING 383-6664, JACK ARMSTRONG 382-6352, or Canada Trust 595-5131.

APARTMENT BLKS AVAILABLE
Contact Bing Richards 388-7868, 388-5464 Pgr. 732.
DUNSMUIR PROPERTIES LTD.

245 REVENUE PROPERTIES WANTED

DUPLEX OR TRIPLEX

I have extra purchasers who are anxious to find rental units in Victoria. For quick, courteous service, call PAUL PETERSON 384-2835 or 386-6164 CASTLE PROPERTIES LTD.

WILL TRADE 40' MOTOR YACHT, FULLY-EQUIPPED, VALUED OVER $75,000, ON REAL ESTATE, REVENUE PROPERTY PREFERRED. PHONE 652-3566.

I NEED APT. LISTINGS. Large and small revenue properties required NOW:
DOUG POSKITT
477-7131 382-4376
Seaspray Properties Ltd.

247 COMMERCIAL OR INDUSTRIAL PROPERTIES

ROYAL OAK

Situated on ½ acre with plenty of parking, over 5000 sq. ft. of space in heritage building ready for attractive restoration. A variety of commercial uses permitted including professional office, restaurant, etc. Price $265,000.

SIDNEY

Multiple use building of 5500 sq. ft. offering retail space and high ceilings in storage area. Situated on 12,600 sq. ft. of commercial zoned land. Good parking on blacktopped lot. Available immediately and vendor will assist in financing. Price $279,500.

CENTRAL SAANICH

97,269 sq. ft. of light industrial land improved with a floor structure of 30,240 sq. ft. which consists of a concrete perimeter wall and asphalt surface also a blacktopped area of 18,000 sq. ft. together with various small buildings in a state of disrepair. Asking $300,000.
LARRY HADDON 592-7735
IAN RUDIAK 479-9336
British American Realty Ltd.
385-1431

REALSPAN PROPERTIES LTD.
846 BROUGHTON 388-6454

Suburban commercial building of 11,657 sq. ft. with only 664 sq. ft. not rented. Ample off-street parking, air conditioned. Asking $875,000.

ACCOUNTANTS, ARCHITECTS, LAWYERS, ETC.

City commercial building; high traffic location. Upstairs office of 861 sq. ft. could be used by a new owner or leased at $450.00/month. Asking $195,000.

For details please call:
STAN POLLARD
(388-6454)

BROWN BROS on LANSHARD
"People Helping People"

DUNFORD ROAD INDUSTRIAL $161,700

Improved with two older homes and garage and consisting of approx. 1.06 acres with a road frontage of approx. 165'. Value is in the land. Vendor will consider terms to approved purchaser. MLS 047296.
JIM McNAUGHT 592-0285
or 385-8771 (anytime)

Cedric Steele & Assoc. Ltd.
388-6258

PARTNER REQUIRED
Excellent opportunity for good profit in substantial real state project. Strong covenant and $120,000 cash required. Call for details, Pro-forma and confidential interview.
TREVOR DAVIES
388-6258 656-7338

OWNER OPERATOR

Eight 2-bedroom apartments, plus grocery store with living quarters. Priced to sell at $370,000. Call KIM ENG for confidential viewing. CENTURY 21 Mayfair Realty Ltd. 386-2955 or 388-6275 Pgr. 2288.

ESQUIMALT

Duplex. 1340 Saunders. Please do not disturb tenant. Priced at $92,500. CENTURY 21 Mayfair Realty Ltd. 386-2955 or 388-6275 Pgr. 2288.

CRANBROOK NEW EXCLUSIVE COMMERCIAL LAND

1.6 acres. General commercial use. On hwy. 3. City centre location. Last such land available in commercial town centre area. Suitable for hotel, retail construction, etc. 250 feet frontage x 280 feet deep. $375,000. CALL: JOHN HOLMS AT 386-7521.
BOORMAN INVESTMENT CO. LTD.

45 YEARS ESTABLISHED

Venetian Blind Manufacturing business. Building, inventory, equipment and business included in the purchase of this enterprising business investment. $135,000.00.
LARRY LINEHAM
595-0134 595-2121
384-8075 pgr. 682
NATIONAL TRUST

BUSINESS, STOCK, FIXTURES

Well-established, second-hand, furniture business. Good investment, strategically located. Thriving business, $55,000.00. MLS.
LARRY LINEHAM
595-0134 384-8075 pgr. 682
595-2121
NATIONAL TRUST

GEN. COMM'L LAND, SAANICH

Almost 48,000 sq. ft. high exposure with 2 street access. Ready for bldg. permit. Dev. permit fees all paid. Asking $695,000. $14.50 per sq. ft. Some drawings available. Exclusive.
DAVE HARDING 479-0344
D.F. Hanley & Assoc. 477-7284

BUILD TO SUIT

Will sell or lease 2,400 sq. ft. of office warehouse. Good exposure in Town & Country area. Trades considered. Call Peter Margetts 592-2407.
MARGETTS & GOWER
OAK BAY PROPERTIES LTD.

247 COMMERCIAL OR INDUSTRIAL PROPERTIES

MOTEL

Excellent 19 units. Spacious 2-bedroom owner's suite. Each unit in immaculate condition. Nicely landscaped grounds. Swimming pool. Income increasing every year. Higher and higher. A real solid investment. Good financing.
Call Al Matteo
477-5120
Royal Trust 384-8001

ROYAL OAK INDUSTRIAL ACREAGE

Choice one acre at Royal Oak, now being serviced, don't delay. Chesk this terrific location today for your expansion plans. MLS. 45506.
LES ADAIR-WILLIAMS
477-0191 383-9950
Royal Trust

WAREHOUSE 3600 SQ. FT. PLUS

Dble. warehouse could be used as single div and lease half or lease each side and have it as holding property — Asking $183,000.
PRIMGAARD 595-0306
Seaspray Properties Ltd.
477-7131

RETAIL BLDG.

Small commercial conversion, approx. 1000 sq. ft. plus sep. garage. Presently tenanted. Less than mile to city center on busy thoroughfare. ML. $74,000. 2-storey, family home on next lot also available. For detail call
HERB McDANNOLD 384-6768
the Permanent 382-9191

FOR SALE
Nanaimo — new 75 suite luxury strata high rise. Attractive financing. Asking 9.3 x gross inc. of $341,000. Terrific growth potential plus 5% C.C.A. tax advantage.
Exclusive Agent:
Thomas Pink (734-8975)
LeFeure & Company (689-0551)
Vancouver, B.C.

RESTAURANT

Beautiful decor a real turnkey operation. Full liquor licence, 86 seat capacity. Plenty of parking. Everything is there for good operator to create sensational night spot.
Al Matteo
477-5120
Royal Trust 384-8001

ATTENTION AUTO PAINTERS
1 ACRE of cleared land, large building with office space and painting booth. Excellent business opportunity. One only auto repair in town. Selling at replacement cost. For further info call
LORRAINE WELCH 283-2561

New Langford Warehouse

2500 square feet, suitable for cabinet or auto body shop. LARRY OLSON CASTLE PROPERTIES LTD. 386-6164 or res: 656-7198.

WANTED COMMERCIAL

20-22000 sq. ft. Must be bounded by Bay Street, Finlayson, Blanshard to Government or close to this core area. Client is ready — willing — able. Roma Molyard 384-4827 or 384-8001.

BETWEEN MAYFAIR AND Town & Country Shopping Centre, site consists of 4½ acres, tremendous exposure, high traffic count, CS6 zoning. Will build to suit or sell from ½ acre to any-size required. For further information call 384-5016 anytime.

LONG TERM GROUND LEASE available on over an acre of commercial property in excellent Saanich area. Call:
Michael Burr 384-9335
DAVID BURR LTD.

RESTR. AND DINING ROOM PRICED TO SELL
72 seat capacity, fully licensed, also catering business. For further info call
LORRAINE WELCH 283-2561

EQUITEX INVESTMENT REALTY
Commercial & Investment
CONSULTANTS 386-6071

250 HOUSES FOR SALE

DFH 477-7291
D.F.H. Real Estate Ltd.
1559 McKENZIE AVE.

Oak Bay Rancher

Situated on a quiet crescent in North Oak Bay, this NHA built, no-step home offers 1750 sq. ft. of living area. Being one-owner home, it is in immaculate condition and offers 3 Bdrms., 1½ baths, 21'x14' living rm. with glassed-in fireplace, separate dining rm. and a cosy family rm. leading to patio. a step-saver kitchen with separate pantry and separate laundry area off. The attractive secluded garden area enhances the 10'x15' covered patio with old brick barbeque. Home designed to accommodate wheelchair with extra wide hallways and doors.

For further info on this Exclusive Listing call
Ian D. MacDonald
477-7291 384-8075 (Pg. 1358)

First Time Advertised $78,900

An excellent 5-room, 2-bedrm., 25-yr.-old bungalow. This home, located in Saanich West, offers a completely finished bsmt. which includes two extra bedrms., rec. rm. and laundry rm; 65'x126' fenced yard; it also features a modernized kitchen with maple cabinets and dishwasher. Wall-to-wall over hardwood floors. Excellent access to transportation plus much more. Call me to view:
FRED DIELEMAN
477-7291 388-5464 (Pg. 556)

Charming Tudor $94,900

A feeling of STYLE and SPACIOUSNESS are yours in this extremely well-cared-for 1928 bungalow. LR with FIREPLACE, separate DINING ROOM, kitchen with eating area, 2 bedrms., (and one down) beautiful back garden (with a "Flagstone" patio. All this — and a SEPARATE GARAGE. Call now for viewing.
LILLIAN WILSON
477-7291 384-8075 (Pg. 979)

OWNER READY TO DEAL $69,900 MLS

Located in the Gorge-Burnside area; this solid 3-bedrm., full bsmt. home is great for the family. Beside the dining rm. There is a 13x3 eating area off the kitchen. The bsmt. has been roughed in for 2 bedrms., plus rec. rm. Heating, hot water and electricity cost only $98/month total. Make sure to call on this home!
KEN HIGHTON
477-7291 (Bus.) 385-9235 (Res.)
384-8075 (Pgr. 1259)

250 HOUSES FOR SALE

Royal Trust

VIEW! VIEW! VIEW!
The extra large windows frame this fantastic ocean view that includes Mt. Baker. Within this exciting 2 level home you'll find large gracious rooms that include a beautiful master with full ensuite of course. 3 other bedrooms, 2 more bathrooms, sauna, gracious living and dining rooms, gourmet kitchen with family room with both wet bar and fireplace. See the sea from all rooms! Enjoy the freedom of an easy care lot. Asking $239,000 and open to offers. Call for appt.
JEANNIE DEWHURST
658-8980 or 384-8001

COUNTRY LIVING
Your choice:
1) 10 Acres and custom 2 level home offering live-in possibilities. Near Pearson College. Rural living with modern city convenience. $215,000.

2) Ardmore Drive. Exciting contemporary. 3 bedrooms, den or office, sauna, fam. room and 2 deluxe bathrooms. Flat open lot. $185,000.

CALL JEANNIE DEWHURST/CONNIE REYNOLDS, 658-8980/479-0007 or 384-8001.

GREAT THINGS ARE HAPPENING IN BEAUTIFUL BROADMEAD
Call the expert — Jeannie Dewhurst for full information on the type of home you're looking for. Whether it's 6 bedrooms, with a swimming pool, a retirement rancher, a 3-bedroom ultra modern design for dramatic living, or a home with an incredible view. In prices ranging from $145,000 to $239,000.
JEANNIE DEWHURST, "The Realtor Who Believes in Broadmead," 658-8980 or 384-8001

QUALITY CONSCIOUS?
Excellent Broadmead executive residence. Features include private courtyard for your potted paradise, central decorator kitchen with sep. family and formal dining rooms adjoining living sized living room with vaulted ceiling, 3 bdrms. 3 baths including full facility master ensuite, part basement with rec. laundry, sewing and storage areas. Two feature FPs. Double garage. Both the quality of construction and the subtle decor of this home will satisfy the most discriminating purchaser. Further details and easy showing gladly offered. $165,000. MLS.
GARY WILLIAMS
384-8001 (on pager)

CHECK THIS JUST LISTED
Gordon Head family home of 5 BRS, 3 baths, spacious living and family rooms, drive-in garage, double carport 620 ft. sundeck and much much more. Offers on $117,500. MLS.
GARY WILLIAMS
384-8001 (on pager)

ARDMORE IMMACULATE
2-bedroom, nestled amongst firs and dogwoods on .93 acre. Third bedroom, and tudor decor family room with bar. Knotty pine panelling with rustic brick fireplace in living room. Built-in stove and oven, plus fireplace insert. $105,000.
Lola Clark, 658-5877 or 384-8001

RARE NO STEP RANCHER
This exceptionally well planned and cared for home is located in the University area of fine homes and features 3 bedrooms, family room, separate dining room, sunken living room with fireplace. Two baths. Double garage. Sunny south private patio is just a delight to show. Call me anytime for private viewing or drive by 2251 Greenlands Rd. Asking $149,900. Listed exclusively with Ches Hays, 479-4118 or 384-8001

ATTRACTIVE
Modern 3-bdrm with ensuite. High undev. bsmt has centre wall replaced with steel "I" beam — finish your own extra large Rec room for pool table. Quiet Langford location with treed back yard bordering treed park ideal for kids. New listing at $84,500. MLS. For details please call:
Ray Smith — 384-8001 (24 hrs.)

THINKING OF selling!
THINK OF
GERRY DAVIS
384-8001 595-6961

AFFORDABLE ACCOMMODATION!
Solid 4 or 5-bdrm, full bsmt character in need of some cosmetics, but offering excellent potential. Handy in-town location — zoned for high density development. Offers on $67,000. MLS.
GARY WILLIAMS
384-8001 (on pager)

EXCEPTIONAL PROPERTY
BACK ON MARKET, SALE FELL THROUGH, MUNNS RD. Just gorgeous 7.2 Acre. 3-bedroom modern character residence combining fabulous design with perfect comfort and patent quality construction. Features include master bdrm with built-in jacuzzi and 4 pce. ensuite, sunken LR with adjoining lounge and built-in bar, central decorator kitchen with separate breakfast and dining areas, ground level sundeck w/barbecue. The property is picturesque, secluded and features a separate cottage, barn and large fenced paddock. The entire home is in new condition and is located much closer to town than the price would indicate. This property sold quickly last time amid a rush of interest. If you are looking for the buy of a lifetime please call now on this incredible value. $159,000. MLS.
GARY WILLIAMS
384-8001 (on pager)

ON THE GOLF COURSE!
You needn't be an ardent golfer to enjoy the beautiful greenery and scenery offered by this lovely Ardmore home. Large family kitchen, formal living and dining room, 3 bedrooms on main, 2 down plus rec room and games room. Intercom, thermopane, elec. heat. Just over a year old on approx. 1.2 acres. Offered exclusively at $239,000 with Jeannie Dewhurst, 658-8980 or 384-8001.

BROADMEAD
Fantastic sunny location, contemporary design. A decorator's dream, with vaulted ceilings and balcony overlooking LR with beautiful floor to ceiling rock fireplace. Family room off kitchen, separate dining room. 3 bedrooms, Master has 4 pce. en suite. Double garage, private sundeck. $139,500.
Lola Clark, 658-5877 or 384-8001

$298,500
SPECTACULAR EXECUTIVE HOME!!
This beautiful and superbly crafted home offers 4 soft levels of gracious living. Nothing has been spared to make it unique and superior in quality and design. 4 bdrms and den. 4 elite bathrooms. Fine features too numerous to mention. You must view this home to fully appreciate it. Call Marion Hopkins, 595-4361 or Bill Jensen, 477-3340 or 384-8001.

250 HOUSES FOR SALE

Royal Trust

THINKING ABOUT MOVING TO VICTORIA?
Drop us a line and we'll be pleased to send you our Real Estate Market information kit. No Obligation. "The McGregors", Royal Trust Real Estate, 201-3400 Douglas St., Victoria, B.C. V8Z 3L5.

FAMILY EXECUTIVE
Ideal home for a large family with a cozy den with fireplace off the kitchen for Mom and Dad's retreat and a large family room at grade level for the children. Vaulted ceilings, lot of windows, attractive LR, DR all geared for entertaining or family dinners. 3 bedrooms up, 2 more down, 3 baths. Double garage. Across the street from a park. Well priced at $138,500.
477-0191 Meryle Hays 721-3301
477-0191 JOAN FRASER 479-6663

BUTCHART GARDENS
Is the area! Malahat and Brentwood Bay views are only a few of the amenities offered by this super 3-bedroom new home. Asking $154,500 MLS. For details and viewing please call, you will like it.
477-0191 JACK MOEN 658-5448

UNDER CONST. CENTRAL SAANICH
$103,000
Construction underway on this 1400 sq. ft. 3-bedroom home in new Central Saanich subdivision. Living room with fireplace, good dining room, spacious kitchen, 3 pce. ensuite, 12'x12' sundeck, double carport, roughed-in fireplace in basement. Call now to view plans and choose carpet colours etc. Exclusive with
GALE CHRISTENSON
477-0191 477-7047

GOOD VALUE
Solidly built in the late fifties, this well maintained 3-bedroom plus home in the Gorge-Burnside area features an extra large games-family room (15x33) with attractive old brick fireplace, 2 full baths, hardwood floors and more. Plenty of space for a growing family. Lot is 60'x188'. Good yard for a garden, some mature fruit trees. $87,700. Excl.
477-0191 BABE JETKO 721-3851

BROADMEAD
Spacious and glowing partially describes this sunny bright home with over 3000 sq. ft. finished. Main level has over 2000 sq. ft. accessable from level driveway, 3 full baths, family room, rec room, games room, 3 stone fireplaces, dishwasher, garburator, AM/FM intercom, sundeck, heated storage areas are a few of the features of this spectacular home. Offered at $175,000. To view today call
GORDON SPACKMAN
477-0191 658-5944
477-0191 ROB FRASER 477-0191

TOWNHOUSES
Gordon Head at the corner of Torquay and Shelbourne, ready for occupancy early September. Over 1400 sq. ft. includes 3 bedrooms, 1½ baths, living room with fireplace, dining room and efficient kitchen plus patio, sundeck and garage. Exclusive listing at $76,900 to $79,900 with
GALE CHRISTENSON
477-0191 477-7047
GORD SPACKMAN
477-0191 658-5944

BEAUTIFUL DEAN PARK ESTATES
Executive rancher that has everything. Living room with fireplace, dining room, eat in kitchen, laundry room off kitchen, 4 bedrooms, unique master bedsitting room with fireplace, bar, dressing room and Jacuzzi ensuite. Intercom, central vacuum system, garburator. Double carport. Large lot. Sea views. For viewing, please call
EARL REYNOLDS
477-0191 384-8075 Pg. 1432
JOE SUWALD
477-0191 384-8075 Pg. 1512

CADBORO BAY
HERE IS THE NEEDLE . . . Are you looking for that one of a kind property — sea views — a couple of acres — quiet and quaint — three bedroom rancher! Well relax, I know what you are looking for $175,000.
JIM RESLEIN
477-0191 477-0952

UPLANDS EXECUTIVE
$385,000
Exceptional 10-yr.-old 3-bedroom home in the heart of Uplands, situated on a well manicured .4 acre lot. Over 3,400 sq. ft. of finished area, all on one level. This home has many outstanding features and the decor is such that it will appeal to the discriminating buyer. For additional information on this new MLS. Call
GALE CHRISTENSON
477-0191 477-7047
JEANNIE DEWHURST
484-8001 658-8980

REDUCED $1500 NOW $91,000
OAK BAY BORDER
Only on the market for 2 weeks, but Vendor wishes quick sale on this well cared for home on the Oak Bay border. Two large bedrooms on main plus one down. Cosy living room with fireplace, dining area and modern kitchen with dishwasher. Good sized back yard with parking off back lane. Interior and exterior of home in top condition. $41,000 assumable Mtge. at 11¾% MLS. for appts. to view call
GALE CHRISTENSON
477-0191 477-7047
GORDON SPACKMAN
477-0191 658-5944

A.E. LePAGE
WESTERN LTD. REALTOR

ROCKLAND CHARMER
Substantial architect designed English manor house completed in 1930. This unique home takes full advantage of the sun through the day — spacious living room, dining room, sunroom, five bedrooms, three baths. A home of great charm surrounded by private mature garden complete with swimming pool $240,000. MLS. Call JOHN HEWER 477-8275 or 477-7121.

FOR THE ACTIVE FAMILY
this home offers everything

FOR MOM AND DAD . .
—200-degree VIEWS of beautiful Haro Strait
—.8-ACRE of sweeping lawns and stately evergreens
—QUIET no-thru street — close to shops and UVIC
—Sparkling BRIGHT KIT. AND EATING AREA with VIEWS
—25' LIVING RM. with FP and DR — VIEWS from both
—FAMILY ROOM OFF KIT. — both have VIEWS
—HUGE MASTER BR. WITH 4—pc. En-suite
—WORKSHOP — and OFFICE or sewing rm.
—HUGE SUNNY sundeck

FOR THE KIDS . . .
—3 Bedrooms and 2nd KIT. area
—REC. ROOM with "LAKEWOOD" airtight stove
—BEACH ACCESS — small BOAT LAUNCH nearby
—AMPLE PARKING for boat, cars, etc.

For App't to view at your leisure call ALMA BRECHERT 658-4020 or 477-7121.

250 HOUSES FOR SALE

Castle PROPERTIES LTD.

DEAN PARK ESTATES SEAVIEWS

Three large family homes, offering top quality and many deluxe features. All have excellent assumable financing from $189,000. Call LARRY OLSON, 386-6164 or res. 656-7198.

FAIRFIELD
$89,900

Immaculate 2-bedroom home, formal dining room with French doors. Brick fireplace in living room, fully carpeted. Larger lot in desirable area. Exclusive with GRAHAM SMITH, 384-5740 or 386-6164.

SWISS CHALET
$154,500

Authentic chalet with handcrafted hardwood floors, floor to ceiling rock fireplace in living room. Rec room with wet bar. This 3-bedroom home is situated on .76 of an acre in the Ardmore area, near the golf course. GRAHAM SMITH, 384-5740 or DON MARSDEN, 388-6366 or at CASTLE PROPERTIES LTD., 386-6164.

FAIRFIELD
$129,900

I'm proud to present this truly fine family home located only one block from the water in one of Victoria's most desirable areas. Situated on a very private and sunny lot, this fine character home boasts formal living and dining rooms, 4 bedrooms, 1½ bathrooms, a country-sized kitchen and much more. To view this exclusive listing please call: GRAHAM SMITH, 384-5740 or DON MARSDEN, 388-6366 or 386-6164.

3.74 ACRE FARMETTE
$225,000

This property has 3 revenue producing houses. Approx. 2 acres, meadow and aprox. 1.74 acres nicely treed. This property is just north of Elk Lake on the Pat Bay Highway and has great potential for hobby farm or ranchette. For more info. call SHANE BEFURT, 386-6164 or 479-0010. CASTLE PROPERTIES.

Mt. Tolmie Views
$159,900

If you refuse to fit into any pigeon hole, but still want to roost high up with the very best, consider this knock-out, one-of-a-kind home gracing the west slope of Mt. Tolmie. It features a spacious 1980 open design (1900 sq. ft.) which accens both privacy on an easy care lot and gracious multi-level living with views that will make your wings flap. Hurry, call SHANE BEFURT, 479-0010; MIKE SWEENEY, 388-5050 or at CASTLE PROPERTIES LTD., 386-6164.

SIDNEY
In-Law Suite

This super clean home has just been listed and at the price of $89,000 it won't last long. Two fireplaces, two baths, bay window, fully landscaped and much more. LARRY OLSON, 386-6164 or res. 656-7198.

JUST LISTED

Mint condition, 2-bedroom, stucco bungalow. Large, bright living rm with FP, quality carpet over HW. Oodles of cupboards in large kit with open plan dining area. Large, 4-pce. vanity bathroom has large linen closet. Full high basement with panelled rec room and games room. 1-pce. down. Lot 55x141 has nine fruit trees. Price $84,900. To view call OLIVE KER, 592-4450 or 386-6164.

CITY HOME

On an excellent lot. Oak and tile fireplace. Some leaded-glass windows. LR and DR, 2 large bdrms, one small one. Kitchen with eating area. Laundry rm main floor. Full bsmt 6' high. Sundeck. Driveway. Price $59,900. Please call — LOUISE WILTERMUTH, 477-6307 or 386-6164 office.

JUST LISTED BEAUTIFUL BROADMEAD
$179,900

Now in the completion stages to include full landscaping and true quality throughout, this super home features two heatilator fireplaces. 2x6 o/s wall construction, super insulation and only the highest calibre materials and workmanship. All this on a secluded, treed lot. Hurry!

DOUG POWELL
Office 386-6164
Home 592-6417
Pager 388-6275 #878

New Homes From $59,900 Country Club Estates

Open
Mon. to Fri.,
2 to 4
Sat./Sun.,
12 to 4:30

Five completed homes plus a fully furnished display home for your viewing pleasure (5 more under construction). Choose your plan and apply it to any one of 29 SPACIOUS LOTS.

- —10 exciting designs to choose from
- —All have heatilator fireplaces
- —Thermo windows
- —Quality carpets
- —Heavy insulation
- —Vacu-Flow roughed in
- —Carport or drive in garage
- —Full landscaping
- —9 models have ensuite

You can't beat our prices for new homes of this quality in the Greater Victoria Area. Follow the signs from the village of Sooke along Otter Point Rd. to COUNTRY CLUB ESTATES. RAY TILLYER, 479-1271 or 388-5464 Pager 567. DOUG POWELL, 592-6417 or 388-6275 pager 878.

Oak Bay Character

Located in the Willows Beach area, this classic four bedroom still has all the stained glass, dark panelling and built-in buffets that makes these homes so desirable. Extras include 4 immense bedrooms, a full partially developed basement and a 1-car carport onto a back lane. Phone PETER VINCENT 383-5578 or CHRIS GREIG 386-1796 at CASTLE PROPERTIES LTD. 386-6164 for an exclusive showing.

Castle PROPERTIES LTD.

BRENTWOOD
7025 Bickstan Pl.

Here is a dandy 1420 sq. ft. home, situated off Columbia Dr. on a quiet cul-de-sac. Here is where you get away from the hustle and bustle of the noisy city. Consists of large living rm. with rised hearth firelace, dining room with sliding doors to patio, large kitchen with eating area, 3 bedrooms, master with exta shower, toilet and sink. Full high basement ready for development, double car garage with lots of room for workshop. MLS. 047498. Drive by but do not disturb the owner. Full price $98,500, open to reasonable offers. If you would like an appraisal on your home, please call HAROLD WARE 386-6164 or res. 385-1580.

BLOCK BB BROS.

See Our Weekly
CATALOGUE
OF HOMES

VICTORIA INVESTMENT OPPORTUNITIES

Subdividable acreage plus home in prime area in VICTORIA. Several residential lots attainable.

DON MILLS
386-3231 (24 Hrs.)
479-0570

QUADRA NORTH

Few areas so accessible to city, airport and ferries. This new popular location with paved roads and underground services is selling fast. Only 14 out of 30 new home sites left. Contractor will build to your plan or choose a home currently underway.

For further info call:
DON MILLS
386-3231 (24 Hr.)
479-0570

BROADMEAD

Builders own home, 5-bdrm custom executive on 2 levels. Features sunken living room, skylites, white onyx fireplace, vaulted ceiling, extra large bath in master bdrm and more.

Asking $156,000
DON MILLS
386-3231 (24 Hrs.)
479-0570

HANDY LOCATION

Beautiful 3-bdrm home with built in accommodation for inlaws. Backyard terraced with rock walls, patio, smoke house, extra parking and much more. Drive by 3711 STAMBOUL. Priced to sell with poss. T.B.A. (new ML). 386-3231 Gerrit Klootwyk 479-3313

SWAN LAKE AREA

Beautiful completely remodelled home, quiet location — large lot, 4 bdrms, 3 bathrooms, 2 fireplaces, large living room and family room.

MUST BE SEEN
DAISY SHUTTLE
386-3231 386-5367

DEAN PARK

LLEWELLYN — Off Dean Park Rd., a most spacious side split that is a super family house. 3 or 4 bdrms, warm appealing LR and dining, Franklin FP in family, step down from kitchen. Cedar vaulted ceilings in LR. Property is treed over ½ acre.

$139,000

An excellent house for a family located near the Saanichton Recreational centre.

OLIVE L. MARTIN
386-3231 479-8913

Well built panabode has two bdrms, over two acres, corral, stable, ocean view, all this for $79,900.

CALL
JOHN ADDICOTT
386-3231

$75,000 Brand New

Unique 3-bdrm family home with spacious LR-DR. Beautiful rock faced, heatilator FP. EA in kitchen, huge master bdrm with 3 pce. ensuite. Approx. 1478 sq. ft. finished plus double attached garage on 40x134 strata lot. 3 Mi. circle location (excl.).

Gerrit Klootwyk
386-3231 479-3313

SWAN LAKE

- — 1-Bdrm — immaculate cottage — $51,500. Lot 55x120.
- — Spacious 4-bdrm, 1 ensuite and 1½ baths, large family room, sundeck. Great value. $111,500.

NORTH DOUGLAS

- — 2-bdrm — lot 55x193. $49,500.

GORGE AREA

- — 2 bdrms, sundeck, full basement, lot 27x215. $48,900.

ESQUIMALT

- — 3-bdrm townhouse, immaculate condition — central location. $46,900.

VICTORIA WEST

- — 15-yr.-old 3-bdrm with family room. $68,500.

RUTH N. FISHER
386-3231 384-4389

232 WEST BURNSIDE

Plenty of accommodation, close to new Tillicum Shopping area. Large rooms, clean and bright, 3 bdrms on the main with extra accommodation in the bsmt. Nice back yard. Outside needs T.L.C. Offers on $71,950.

MARYANN WALDMANN
386-3231 598-0265

SOUTH OAK BAY

The ideal retirement or young executive home, situated on an easy-care lot adjacent to the Golf Course. All one level comprising 3 bedrooms, gourmet kitchen with eating area and built-in appliances. Separate spacious dining room. Den and living room, both with floor-to-ceiling heatilator fireplaces. Two full baths and laundry area. This is a traditional Oak Bay Home, yet it is BRAND NEW, offering you such modern conveniences as built-in vacuum, double glazed windows, insulation, wall-to-wall carpet, automatic opening garage door. $169,900. For appointment, 598-5812.

LAKE HILL ESTATES

A quality built three bedroom, 2½ bath, family home on oversize corner lot. Features include hardwood floors in entrance and dining room, vaulted ceiling in living room, heatilator fireplace, family room with Fisher stove. Large master bedroom, with mirrored dressing room and large ensuite. Large bay window in kitchen nook, greenhouse window in dining room. Home is two months old, owner being transferred. Price $137,000. 727-2389

990 FORT ST. 381-2233 OCEAN CITY REALTY

OPEN HOUSE SATURDAY 2-5 PM
2 HOUSES
Full Price $64,900
135 LADYSMITH

Owner now transferred. A great investment for the future. One home rented for $230. per month, second home vacant — could rent $350. Both include ranges and fridges. All electric heat. For preview call

LEN LEDOUX 381-2233
OCEAN CITY REALTY LTD.

OPEN HOUSE
SAT. 1-4
4046 CAVALLON
HELP

Yourself and my vendor. Must sell this week! Roomy, well planned, 3 bdrms, fmly room, 2½ baths, breakfast nook. A spotless, happy house in desirable Gordon Head. $127,900. (And good assumable financing).

Call MARY ATKINSON
Ocean City Realty Ltd. 381-2233

PRESTIGE VIEW ROYAL OCEAN VIEWS!!!!

Getting there is easy and you'll be choosing the best in close in living with out of town price, spacious westcoaster, with six bedrooms, big rocky west coast style lot too!!! Privacy and comfort . . . Plenty of parking for the whole clan . . .
Just $225,000 will put you there in style.

PAT FORBES 477-4118
RAYM FORBES 381-2233

WHAT'S MISSING

This grande old home has been lovingly cared for by present owner for many years. See how the grounds are meticulously maintained. The home immaculately kept. Only the desire for more room for a growing family has pried these folks loose from a cherished possession. 3 bedrooms, old style bath, updated wiring and furnace, full low basement. Drive by 1451 Hillside then tell me what's missing? We think it's you!!!! $69,900 OFFERS!!!

PAT FORBES 477-4118
RAYM FORBES 381-2233

BETTER THAN NEW!!!!

Your bet! . . . . Still under construction so you get to choose colours and carpets, other finishing features. Hurry though, the builder might choose the colours before you get there. This is a great West Coast Contemporary with vaulted ceilings, ¾ basement with double drive under carport. Can be ready by September 30. Wide open living dining with views. Asking $139,000. Try your offers now!!!

PAT FORBES 477-4118
RAYM FORBES 381-2233

QUALITY DUPLEX

Urgently required. All cash. Must be good rental area. May consider three or four suites. Please call

BEN GREIG 598-3105 381-2233

HILLSIDE/QUADRA

New exclusive listing. 10 years old, 1200 sq. ft. on the main. LR, DR, three bedrooms family room down. Small bachelor suite in basement. Large lot, good view. Spotlessly clean, close to schools, stores and bus line. Priced to sell $97,500.

Ben Greig
598-3105 or 381-2233

ALL ROOMS ARE LARGE

Glanford/Carey Rd. area. Three bedrooms and a full basement, lovely oak floors throughout, close to bus, schools and stores. Spotlessly clean and recently redecorated throughout. $81,900 NEW EXCLUSIVE.

BEN GREIG 598-3105 381-2233

HERE'S ONE FOR EVERY BUDGET

1—42,900. 2-Bdr. bungalow on a small easy-care lot. Immaculate. Includes stove, fridge and franklin stove.
2—54,900. 2-Bdr. bungalow with full basement. Sound construction but needs some T.L.C. Good revenue property.
3—82,900. 3-Bdr. split in Colwood. Immaculate inside and outside. Large lot with fruit trees. Early possession.
4—89,900. 3-Bdr. full basement home near Shelbourne Plaza. Close to all amenities.
5—167,900. Duplex — Desirable Gordon Head — Excellent revenue. Includes 6 appliances and drapes on each side.
6—139,900. 1115 sq. ft. deluxe office space in Oak Bay.
7—250,000. 11 acres in Central Saanich. Has large greenhouse and 3-bdr. home with full basement.

For further information on any of the above properties call:
Morris Murray 388-6275 pg 2747
Mary Murray 721-5485
Ocean City Realty Ltd.

NEW LISTING GORDON HEAD
$106,500

Good $76,000 assumable mortgage. Almost new super 3-Bedrm. home. Ensuite—Separate dining room — charming living rm with F/P. Large family kitchen. Good basement. Phone now.

RUTH SALAGA 381-2233 652-4362

OWNER SAYS SELL REDUCED $2,000

Near new hospital, a lovely home with over 1700 sq. ft. of living space plus attached garage. Gleaming hardwood floors throughout. Beautiful cabinet kitchen. Large rec RM with bar. Lot size 10790 sq. ft. Reduced to $72,900.

TARA BHALLA
382-8879 381-2233

SOLID VALUE CLEAN

TWO BEDROOM AND DEN. CLEAN STUCCO BUNGALOW IN VERY GOOD AREA. 1 BLOCK FROM SCHOOL. 60x120. CORNER LOT. SEE THIS EXCLUSIVE TODAY. FULL PRICE ONLY $64,900. DIAL

CLIFF STRETCH
381-2233 595-4692

SECLUSION

Cozy 3 bedroom bungalow located on treed ½ acre lot in Colwood which has potential subdivision possibilities. Workshop with 200 amp wiring, grease pit and potter's kiln — lots of parking. Give me a call for details. Vendors say make an offer on $79,900.

MARILYN MOORE 382-8015
Ocean City Realty Ltd. 381-2233

CORDOVA BAY EXCLUSIVE NEW LISTING

A rare jewel of a home. Quiet area in Parklike setting. The interior decorating a pleasure to behold. Yes there are 4 bedrooms, master bedroom with ensuite. Cosy family room, bar, a large storage shed and many desirable extras. Owners are moving and have purchased. Don't miss this one. Priced to sell at $108,000.

477-0450 DICK STROBL 381-2233
OCEAN CITY REALTY LTD.

990 FORT ST. 381-2233 OCEAN CITY REALTY

VIEW ROYAL

1. Attractive 3 bedroom rancher plus complete, separate 2-bedroom suite— 2 fireplaces — fridge and range. Large tidal waterfront lot — only $115,000.

HUSKY WORKSHOP

2. big, high and fully powered — near the sea — substantial 4-bedroom home with basement — Large lot — extra parking — good View Royal buy at $89,900.

Call Jack or Ruth Williams
479-1163
Ocean City Realty Ltd.
381-2233

Langford
$51,900

Clean, three bedroom strata duplex. Close to shopping. 1½ baths — large laundry and storage area. Good value on todays market. Call and view before its gone.

GORDON TEWS
Res. 477-2732 Off. 381-2233

Sears Area
$57,900

Older ½ storey 3 bedroom home — two up — one on main. Living room — large kitchen. Low basement. Quiet street. Nice back yard. Great starter home for the handyman.

GORDON TEWS
Res. 477-2732 Off. 381-2233

New Listing
$145,900
Separate Cottage

Backing onto Colquitz River in the quiet Gorge area. Over 1700 sq. ft. renovated in 1979. 4 bedrooms — family room — separate formal living rom, two fireplaces. Above ground 32x16 pool. Double garage — lots of parking on ⅓ acre.

GORDON TEWS 477-2732
381-2233

"QUALITY PLUS"

1500 sq. ft. family home constructed for present owners — Features a bright spacious sunny kitchen that mother will love, family room, 3 bedrooms, full basement that would accommodate in-law suite. Drive-in garage. Good size workshop for Dad. Asking $96,500. MLS 047501. Call me

MARILYN MOORE 383-8015, 381-2233

$79,500

NEW MLS
AGE — 1 YEAR
3 BEDROOMS
SEP DINING RM
24 FT. REC RM

An immaculate home, all carpeted. Heatilator FP, Vacu-flow system. Owners have purchased and can give quick occupancy.

The Ryans 381-2233 anytime

Century 21® MAYFAIR REALTY
Mayfair Centre
386-2955

OPEN HOUSE
SAT. 1:30-4 P.M.
4482 MAJESTIC DR.

Just listed. Immaculate 3 bedroom home. Only 5 years old. Attractive living/dining room, lovely kitchen. Sun orientated sundeck. All in lovely condition. Full basement, so easy to develop. Roughed in rec. room with fireplaces. Park like back garden. Don't miss this one! Priced to sell. MLS. $97,500. GEORGE PARSONS 386-2955 or 598-3847 or GEORGE WALL 386-2955 or 477-0548.

OPEN HOUSE
SAT. 2-4 P.M.
1746 TEAKWOOD

4 level split home with one bedroom in-law suite with own entrance. 3 bathrooms, 4 bedrooms, large living room with fireplace and family room with fireplace. Large entrance and fenced back yard. Come see for yourself. KIM ENG 386-2955 or 388-6275 Pgr. #2288.

OPEN HOUSE
SAT. SUN., 1:30-4
559 CEDARCREST

Lovely seclusion in this 3 bedroom, 2 bath home in prestigious area of Colwood. 2 fireplaces, huge rec room, room for 2 more bedrooms down. Lots of parking for extra vehicles and much more. Asking $89,900. LILO DEDERICHS. 386-2955 or 656-4976.

BEAUTIFUL BRENTWOOD

A beauty with brick facing, large lot and close to all the good things. Fishing, the marina and ferry dock and shopping. The house has 3 bedrooms, 2 piece ensuite, comfortable living room with brick fireplace, a rec room down that offers a wet bar and another fireplace (another 2 pce. down) Everything is professionally done — all in all a lovely home. Call to view (excl) MARION BRADSHAW 386-2955 or 477-4125.

FOR THE HOUSE GOURMET

Imagine owning a David Gurr designed home with beautiful views of the straits! Over 3000 sq. ft. of space geared for both living and entertaining, comprised of four bedrooms, den, formal dining room, 2½ baths, laundry room, recreation room with stone fireplace, sunken living room, with vaulted cedar post and beam ceiling, classic brick fireplace and parquet floor. Complete with built-in vacuum, 5 appliances, all drapes, garden shed and electric garage door opener. Truly a home for the descriminating buyer at $204,900. KEITH BUCHAN 386-2955.

COLWOOD $49,900

Here Today — gone tomorrow. A super 2 bedroom — no basement home on a lot that is truly a gardener's delight! The living room is comfortable and lots of room in the kitchen. The property is located on a quiet street but handy to shopping and schools. Call to view this great starter or retirement home — It really won't last long. (Excl) MARION BRADSHAW 386-2955 or 477-4125.

NEW LISTIBNG
$84,900

Gordon Head family home. 20 year old 3-bedroom house with fireplace and full basement, lot is 76x130. Call KIM ENG 386-2955 or 388-6275 Pgr. 2288.

NEW LISTING, HOME PLUS revenue, Fairfield. 1 bedroom owners suite with sunny garden plus 5 bachelor suites with income of $695 per month and 3 long term tenants, everything has been updated, offers on $115,000. 592-7504. No agents.

BLOCK BB BROS.

See Our Weekly
CATALOGUE
OF HOMES

HANDYMANS DUPLEX
$64,900

Colonial style character up and down duplex situated on good sized lot, zoned, light industrial. Needs some work. Priced accordingly. For viewing or further information call

MICHAEL ALLABARTON
385-0955 477-1841

IMMACULATE 2-BEDROOM

Charming no step bungalow ideal for the small family. Living room has attractive red brick fireplace, cove ceilings, copper plumbing and insulated. Yard has fruit trees and vegetable garden. Complete with small garage and workshop. $65,900.

THOMAS HUGHES
477-2506 477-1841

ARBUTUS AREA LUXURY HOME AND POOL

A most attractive, 4-bedroom, 3-bathroom split-level home in very desirable area. Spacious living room features beautiful white rock fireplace. Beams and antique "barn" wainscotting highlight the large kitchen with eating area. Lower level offers both family room with fireplace and recreation room. Upstairs are 4 bedrooms — master with 4-pce. ensuite. The piece de resistance is the gorgeous, completely private, heated (propane and solar panels) pool with beautiful landscaping and patio. $179,000. Exclusive.

CORRINE TAYLOR
477-5703 477-1841

RANCHER

This well maintained 3-bedroom rancher style home with large, almost ½ acre lot is situated in Cedar Hill area close to shops and transport. Price $112,000.

LINDA TOMAL
477-0073 477-1841

LOTS OF ROOM

With three bedrooms upstairs and one on the main there is plenty of space for the growing family. The large fenced yard is great for small children. Price $73,000.

LINDA TOMAL
477-0073 477-1841

LOG HOME PRIVATE HAVEN

Beautiful tranquil treed 5.72-acre retreat. Superbly crafted and spacious log home with massive full wall rock fireplace, pegged oak flooring in delightful, large living and dining rooms. Bright country kitchen with built-in barbeque, garburator, yellow cedar cabinets. Double carport, small outbuildings, large, fenced clearings. $145,000.

DAVE VOGELGESANG
477-1841 PGR. 760 388-5464

OPEN HOUSE SATURDAY 1-4
1703 ASH ROAD

Large family home on superb large treed and very private corner lot. Room for five bedrooms. Home has 2 full baths, large finished rec room with brick fireplace, large sundeck off one bedroom. Very pleasant location. $116,000.

DAVE VOGELGESANG
Office 388-5464
477-1841 PGR #760

YOUNG FAMILY NEW LISTING

Delightfully decorated no-step home on large, private and very pretty treed lot. Warm and comfortable living room with fireplace, plush new carpeting. 18'x10' master bedroom, large kitchen. Very tastefully decorated throughout. $69,900. Call today.

DAVE VOGELGESANG
477-1841 388-5464
Office PGR #760

SOUTH OAK BAY BEAMS, PANELLING 180' GARDEN

Just a few minutes walk to the village with a back lane access, a 4-bedroom home with full reception hall, large living room with beams, built-in bookcases, fireplace and a separate dining room with built-in buffet. Small den with fireplace, built-in bookcases. Semi-modernized kitchen, family room or main floor 5th bedroom. The 4 bedrooms are upstairs. 2 bathrooms. Full basement with 3 finished rooms. Detached workshop and boatshed. EXCLUSIVE $159,000.

TED WALFORD
Residence Office Office (24 hrs.)
598-1420 477-1841

BROADMEAD MULTI-LEVEL RESIDENCE 4 BEDROOMS

On almost an acre of sunny lawns and garden, a 4-bedroom cedar residence with an intriguing 3 level floor plan. 3 bathrooms. Mater bedroom with full ensuite and on separate floor. Family room with fireplace adjoins spacious kitchen and dining area. Large games room with stove. Office. Guest rooms. Wraparound cedar patio. Skylights. Double carport. Sweeping driveway. Good 10¼% financing available. MLS. $159,000.

TED WALFORD
Residence Office Office (24 hrs.)
598-1420 477-1841

CADBORO BAY FRUIT TREES 3 BATHROOMS

An immaculate 3-bedroom home with a fully developed basement. Large, panelled family room with fireplace. Living room with fireplace, dining room, spacious kitchen. 3 bathrooms. Private back garden. EXCLUSIVE. $124,000.

TED WALFORD
Residence Office Office (24 Hrs.)
598-1420 477-1841

CADBORO BAY BUNGALOW CLOSE TO BEACH

On a 65'x100' fully fenced and beautifully shrubbed garden, a no-step 3-bedroom bungalow in immaculate condition. Living room with fireplace, dining room with glass doors to secluded patio. Spacious kitchen, no basement. A minute walk to the beach. $119,000.

TED WALFORD
Residence Office Office (24 hrs.)
598-1420 477-1841

CORDOVA BAY CEDAR BUNGALOW PRIVATE GARDEN

Just a minutes' walk to the beach, totally and tastefully renovated, a 3-bedroom bungalow situated on a private garden. Living room, dining room, spacious family room with fireplace and sliding glass doors to a totally private 20' cedar sundeck. 2 bathrooms. Master bedroom with dressing room and full ensuite. MLS. $109,000.

TED WALFORD
Residence Office Office (24 hrs.)
598-1420 477-1841

OPEN ACREAGE
5700 WEST SAANICH RD.
SAT. 2-4
SUN. 2-4

We're told to sell it this weekend. Probably one of the better investments in an acreage today. 1.46 acres, large family home in lovely setting. Come on out and have a look.

DAN NUGENT
388-6275 PGR. 2287 OFF: 477-1841

BOORMAN'S
612 Fort St.
386-7521
2045 Cadboro Bay Rd.
595-1535
BOORMAN INVESTMENT CO. LTD.

FOUL BAY ROAD

Oak Bay border. Three-bedroom home with large dining room and living room. Convenient location. Close to Safeway, recreation centre. Good as residence, excellent investment. Listed exclusively for $63,500.

OLGA ZACHARY
Off. 595-1535 Res. 592-2265

JUST STARTED CONSTRUCTION

Three bedrooms, two bathrooms, close to shopping, schools, and overlooking a park. Be the first to view — and buy. $79,900.

LYLE KAHL
Off. 595-1535 388-5464 Pager 876

CUTE AND COSY

A very attractive little home situated on a quiet, pleasant street near Rockheight in Esquimalt. The garden is completely fenced, has good parking facilities, and is very pleasant. The home is in tip-top condition, 100 amp wiring — modern oil furnace — copper plumbing — part basement — two bedrooms — modern kitchen and the bonus is that the stove, fridge, dishwasher and clothes washer and dryer are included. Hurry to view.

IAN BOORMAN
595-1535 Res. 592-3335

FAMILY HOME FERNWOOD
★ $69,900 ★

Just a short distance to town, this modern, 3-bedroom, full basement bungalow is situated on an ideal garden lot. Offers excellent family kitchen with pantry, bright family living room. Assumable mtge. of $45,800 at 13%, Due Nov., '82. To view this new listing call:

GORDON ADAMS
RES. 592-1353 BUS. 595-1535

Rockland Rattenbury
$425,000

Superb residence of 5100 sq. ft. (not including separate staff or guest suite), situated beautifully on a near acre of view grounds. Elegant and gracious, yet ideally suited to family living. There are so few residence of this calibre — and this one is available for purchase.

CALL PETER DUECK FOR DETAILS AT 386-7521, Home 479-9909 plus GAIL WEINBERG, 598-0267 or 595-1535.

Metchosin Contemporary 2½ Acres — $139,000 Just Listed

Vendors transferred and very reluctant to leave this exciting custom designed home. Vaulted ceilings, heavy beams, grass cloth, 2 storey windows with views of the Olympics and water: over 2600 square feet with 3 bedrooms, completely built-in Jenn-Air kitchen, much more. An outstanding value in an area of fine homes. $139,000.

CALL PETER DUECK AT 386-7521, Home 479-9909 PLUS GAIL WEINBERG, 598-0267 or 595-1535.

NEAR LAMBRICK PARK
3 BEDROOMS
$117,900

This attractive 3-year-old home situated on a cul-de-sac is within walking distance to schools. Master bedroom has ensuite, dining room with glass doors leading to extra large sundeck facing SOUTH. The newly finished family room at ground level also has a fireplace and a complete in-law suite is contained on this level. This is an extremely well maintained home, 1250 square feet on main and easy care lot. View by appointment only.

VIVIENNE GENT, CALL:
595-1535 OR 592-2656

South Oak Bay
885 Runnymede Pl.
Open Sun., 2-4

Over 3400 sq. ft. traditional 2-storey near new character, offering exceptional space, soft beige decor and countless extras. A rarity on today's market.

$246,000. CALL PETER DUECK AT 386-7521 — 479-9909, GAIL WEINBERG, 598-0267.

Peninsula Exciting — New
11355 Sumac
Open Sun., 2-4

Follow the arrows from Landsend Rd. to this smashing 3-bedroom residence. It's one of a kind in a beautiful bright one acre setting, Vaulted ceilings, skylights, 3 fireplaces, massive south facing deck structure, see it. It's special. $169,000.

CALL PETER DUECK AT 386-7521, GAIL WEINBERG, 598-0267 or 595-1535.

SWINERTON'S REALTY WORLD®

LANGFORD

8 year old very well maintained stucco bungalow, consisting of living room, dining room — 3 bedrooms and 1½ bathroom, all on main floor. Completely finished daylight basement with family room, laundry room with 2pce. bathroom, storage room or 4th bedroom. Workshop. Annex drive in garage with tool shed, quick possession. Full price $74,900. To view call Dirk Okker 478-4501 or 385-2481. Swinerton's Realty World.

South Oak Bay On Golf Course

OPEN HOUSE FRI, SAT, SUN 1-5pm. Ideal location! A very special house of about 2400 sq. ft. updated to include a sunken conversation pit and corner white rock FP. All new oak kitchen. Still retaining the beamed ceiling charm in the original living room. 3-BR, new combination oil and wood furnace. A must see if you want South Oak Bay. Asking $199,000. Courtesy to realtors. 386-8596, 598-2675.

SEASPRAY PROPERTIES LTD./REALTOR

1911 QUADRA ST. 386-3124
2247 OAK BAY AVE. 595-3151
1677 POPLAR 477-7131

WILLOWS BEACH
$165,000

Immaculate family home. Large L.R. and sep. D.R., family sized kitchen, 3 bdrms., den, full basement, dble garage. MANY LOVELY CHARACTER FEATURES gives this home LOTS OF CHARM. Fabulous garden that is all fenced, with access from a back lane. Located near Uplands gate and Willows Beach. Exclusive, VIEW BY APPOINTMENT ONLY:

THE PRIMGAARDS 595-0306
or 477-7131

ROCKLAND

Extremely well-kept Rockland mansion. Main floor is 2500 sq. ft., EXTRA LARGE rooms, 3 fireplaces, living room, sep. dining room, large kitchen, covered parking for 6 cars, greenhouse, large lot 92x188 plus three 1-bedroom suites. Offered at $309,000. Exclusive, view by APPOINTMENT ONLY. Please call:

THE PRIMGAARDS 595-0306
or 477-7131

NEW HOMES GOOD AREAS

Lakehill, Greenleigh, Wicklow. Try our homes for living SOLID SOLD Guarantee Sale on your present home. For further info please call:

DOUG POSKITT
477-7131 382-4376

NEW 3 LEVEL SPLIT

- —nearing completion
- —new subdivision
- —views
- —ACT NOW and add your personal touches.

477-7131 KEN WILKE 382-9527

CONSIDERING GORDON HEAD?

Lovely home with shake roof, drive-in garage, 3 bedrooms, 1½ baths and on a quiet street. Close to schools, University and Racquet Club. Move in for the start of school. MLS. Only $104,500.

CALL ME!
SPENCER LEE
386-3124 598-0061

CHARACTER OAK BAY
$105,000

A lovely older home that has been up-dated. The lot is 63x142 and has a beautiful usable back yard. There are 3 bedrooms with the master having an ensuite. If you are looking for charm in Victoria's most sought after area — you must see this. MLS.

CALL ME!!
SPENCER LEE
386-3124 598-0061

BEAUTIFUL SPLIT LEVEL
10¼% MORTGAGE

Fantastic Mount Douglas location. This 3-bedroom home is nestled in the trees and it is exceptional. Master bedroom with shower ensuite plus balcony off. Living room is SUNKEN with VAULTED ceiling. Want to hear more? ONLY $129,000. MLS.

CALL ME!
SPENCER LEE
386-3124 598-0061

LOOK AT THIS

2 Bdrms. and dining room bungalow that MUST BE SOLD. $54,900. MLS.

KEN WILKE 382-9527
or 477-7131

Immediate Possession

Take as much or as little time as you like moving into this lovely 3 or 4 bedroom home. Imagine awaking amid tall timbers, strolling along the private balconies adjoining the master bedroom, then taking you coffee in the master sitting room. A liesurely stroll through the manicured gardens and down the winding driveway to survey your 1 acre retreat. Parked nearby could be your boat, camper and 3 autos. Back inside your home you'll enjoy the 25 ft. living room with wet bar and fireplace. Large dining room, custom walnut kitchen with built-ins; and adjoining eating area and sunken family room with 2 pc. A stereo system too. Built in vac system. 5 pc master bath, 2 pc, ensuite. This house is as nice as it sounds.

BOB FARRELL
CALL NOW 386-3124

VERY LARGE OAK BAY

25,500 sq. ft. secluded lot 3,500 sq. ft. home in excellent condition 5 bedrooms, 3 bathrooms, 1 den, 1 family room with wet bar. Various decks, patios, etc., etc. View this exclusive listing by APPOINTMENT ONLY. PRICE $224,900.

RALPH LEVY
Off: 477-7131 Res: 721-3346

NORTH OAK BAY

Post and beam home with 3 bdrms., 1½ baths, large deck for sunworshipers, extra large 90x150 lot for gardeners and a family room with fireplace for dad. This home is curently being updated and should be seen soon by any interested purchaser. USE OUR "SOLID SOLD" Programme to facilitate your purchase. PHONE FOR DETAILS:

RALPH LEVY
Off: 477-7131 Res: 721-3346

Views
⅓ Acre
Adjoins Golf Course
South Oak Bay
Compare

- —Approx. 3,000 sq. ft.
- —21'x8' entry — beamed ceiling
- —27'x15' living room, FP.
- —14'5"x9' conservatory
- —14.5'x14' den, FP.
- —12'x10' kitchen
- —19'x10' breakfast/family rm.
- —15'x15' master bedroom, FP.
- —Dressing room and 4-pce. bath
- —3 additional bedrooms
- —2 additional bathrooms
- —Full basement
- —2 verandas or decks
- —Bright and immaculate
- —Compare at $275,000

Please call J. CABELDU at 592-2568 for your private appointment to view.

PANORAMIC
VIEWS - $116,000.

Direct from builder in Colwood. In-line kitchen, dining and living room, deck plus 2 unfinished levels all with terrific view. Potential for in-law suite or entertaining. Also under construction with views. 3 BR, ground level entry with family size kitchen, large deck & carport. Offered at $87,900. All homes feature thermopane windows, fireplaces and much more with 5 yr. warranty. Building lots also available from $27,000. For more details phone KEN MILLAR 478-1721 or 384-8075 Pager 519 anytime.

RIDLEY BROS.
DEVELOPMENT CO. LTD.

the Permanent

3647 SHELBOURNE 477-0141
LARRY BROOKS—MANAGER

PANORAMIC VIEWS MOUNT TOLMIE

Newly listed unique contemporary home featuring approx. 3000 sq. ft. of custom designed quality accommodation — loaded with extras this exceptional home features 2 stone F.P.'s, 3 baths, sun deck on top with sweeping city views. Very bright throughout, very private. Easy care landscaping — Shown by appointment only! Offers invited on asking price of $189,750. This rare home will sell "very fast"

DOUGLAS EUBANK
477-0141 477-8610

CHOICE LISTINGS IN VICTORIA'S BEST RESIDENTIAL AREAS—
!! CALL TODAY !!

2—Brs. and Rec. rm. — Nice garden — High Quadra
3-Br's Main Floor
"In-Law" suite down — Fiarfield
4-Br's — 3 baths, a big family home — close to UVic.

Prompt attention to your property listing requirements — a promise!!

477-0141 AL HARWOOD 477-3182

NEW LISTING
F.P. $68,900.

3 Br. full basement home with F.P. on nice lot in good area close to schools. $50,000. Assumeable mortgage. This is a winner!

MARJ THOMPSN
477-0141 658-5584

JUST LISTED!

- —Cute 2 br. rancher
- —Living room has F.P.
- —Enclosed property suitable for gardening.
- —Neat as a pin!
- —Duplex zoned and close to all amenities

477-0141 LINDA K. 479-8565

OPEN HOUSE
SAT.-SUN. 2-4 P.M.
1575 BROOKE — FAIRFIELD

Immediate possession on this 3 Br. home plus 2 Br. Inlaw ste. In area of fine homes. Offers to $107,500. MLS. 46484.

JIM DUNN
477-0141 388-5464 Pgr. 881

DUPLEX LIVE UP RENT DOWN

Newly listed duplex with 3 Br's upper floor accommodation featuring F.P. and large 18x20 sundeck. Lower 2 Br. suite with separate entrance. Has large bright rooms — currently rented for 350. Nearly 2500 sq. ft. of living space completed. Open to offers on Asking Price of $92,500.

DOUGLAS EUBANK
477-0141 477-8610

BRAND NEW GORDON HEAD

This newly completed contemporary home features 3 Br's, main floor family room, large kitchen, L.R. with F.P., and D.R., Huge master BR. has 3 pce. ensuite, sitting area, and sliding doors to sundeck. Quality Craftsmanship! Home situated n "QUIET" cul-de-sac, level lot, close to "EVERY" amenity. Offers invited on asking price of $99,500.

DOUGLAS EUBANK
477-0141 477-8610

WEST COAST MODERN

A unique modern design for those who seek an imaginative concept. The interior is highlighted by an open wall from the sunken L.R. and from the MBR. which in turn looks over an inviting spa rm. 2 BR's and are separate levels, 3 pce. ensuite, vaulted ceiling in L.R. with Casablanca fan, heatilator F.P. in cosy den. Quality built by owner with many extra features not found in average home. Exclusive. Asking $117,500.

WALLY MICHAELS
477-0141 477-4884
JACK HOWES
477-0141 658-1200

OPEN HOUSE
SUN. 1:30-4 P.M.
FINLAYSON ARM RD.

1550 sq. ft., 8 yr. old, 3 Br ranch home, 28.30 double garage and 2.78 acres for $109,000. Located ½ mile in from Millstream Road. For further information call:

WALT SLOCOMB
477-0141 388-5464 Pager 408

COLWOOD EXECUTIVE HOME
ASKING $119,250.

Designed and finished for the discriminating buyer this luxury home features 1700 sq. ft. of quality throughout. Situated on a large treed lot on a quiet street this home must be seen to viewing. New MLS.

477-0141 FRED LERCH 479-0428

10¼% MORTGAGE

Delightful 4 Br. custom carpeted. Split level home completely repainted and papered E/A in kitchen, sundeck off D.R. Lovely white brick F.P. in L.R. Rec room and extra 2 pce. bath down. Situated in good area in Sidney. Close to all amenities. $85,900.

To view please call:
ELEANOR BRAY
477-0141 592-1130
CONNY YASEY
477-0141 477-86751

A VERY SPECIAL FEELING

Is evidenced in this beautiful 4 Br. split level home located in North Oak Bay. The owners of this well cared for home have done a beautiful job of planning and decorating. The Br's are tastefully done and of ample size. The spacious L.R. has large picture windows and the D.R. has sliding doors leading onto a 26x16 sundeck, and the whole house boasts new quality carpeting. Convenient kitchen with eating area. The basement includes rec room, laundry and storage. $145,000. For appointment to view this new MLS. listing call.

CONNY YASEY
477-0141 477-8751
ELEANOR BRAY
477-0141 592-1130
The PERMANENT

COACH HOUSE
REALTY LTD. 381-5255

National Trust Realtor

Hillside Mall 595-2121
3440 Douglas 382-8101

MY SPECIFIC NEEDS FOR YOUR SPECIAL HOUSE

If you own a home in the Gorge area, such as myself, and might be contemplating a move, please call for a free market evaluation of your home. I have sincere customers hoping to purchase in this area. I would appreciate the opportunity to be your neighbourhood professional.

PHIL McCLELLAND
382-8101 (24 hrs.)
National Trust Co.
(3440-A Douglas)

OAK BAY
$78,500
MUST BE SOLD

Located close to Oak Bay schools and rec centre is this two-bedroom home. Ideal starter or retirement. Living rm. with fireplace kitchen with nook. Hot water radiator heating basement, sep. garage MLS. to view: and make an offer:

A. J. "ANDY" ANDERSON
595-2121 388-6275 Pgr. 401

ESQUIMALT

Charming, older home, located on a quiet street close to beach. Livingroom, diningroom and kitchen with eating area and bedroom on main. Spacious bedroom upstairs and room for further development. Large 69x166' lot. $69,000.

JUNE HOUGHTON
477-6185 595-2121

4-BDRM CHARACTER HOME

In immaculate condition, situated on a super lot-and-a-half. Close to Hillside and Quadra shopping, living rm. with F.P. inlaid hardwood floors. Large, family kitchen with patio off. Full high basement, lot has many fruit trees. Good family home at $89,500. It won't last long call now. MLS.

AUDREY GRIMSHAW
595-2121 592-0740
A.J. "ANDY" ANDERSON
595-2121 388-6275, pgr. 401

GORDON HEAD VACANT IN-LAW

Close to University and it's a dandy. 2 bedrooms (could be 3 on main), inlaw has 2 bedrooms, kitchen, living and dining room and it is bright. Top location near all levels of public schools as well. Phone me for details. Move in right away. $109,500.

GRAY LAITE
Res. 656-5267 Office 595-2121

OPEN HOUSE
SUN. 2-4 P.M.
1638 REDFERN
MUST BE SOLD

Close to Oak Bay Rec. Centre on a large lot sits this 4 bedroom family home. Completely insulated, newly fenced. A must see at $78,500. So come view and MAKE YOUR OFFER to your host:

ANDY ANDERSON
595-2121 388-6275 Pgr. 401

BRAND NEW ROCKLAND

Larger family home, 4 bedrooms, 2½ baths, ready to move in on completion of papers. Quiet location with sea glimpses. Best quality construction includes brick exterior, shake roof, controlled door and the things you expect in a home of this stature. MLS 47940. Priced to sell: $239,000.

GRAY LAITE
Res. 656-5267 Office 595-2121

FAIRFIELD Character and Charm

Elegant and Impressive, this lovely home provides the ultimate in a gracious living. Inviting foyer had French doors leading to a large living room, with a beautiful granite fireplace and inlaid oak floors. More French doors lead to a spacious separate dining room with its original woodwork, built-in buffet and bright with an abundance of cupboards. Two good-sized bedrooms and a modern 4-pce. bath complete the main floor of approx. 1400 sq. ft. Upstairs is a third large bedroom. the high basement has a 2-pce. bath, den or bdrm., with great potential for further development. Priced at $118,900. To view the Exclusive new listing. Please call

JUNE HOUGHTON
595-2121 477-6185

OPEN HOUSE
2162 Epworth St.
Sat. 1-4
MUST BE SOLD

Located close to Oak Bay schools and Rec. Centre. Living room with Fireplace, Electric Kit. with nook. 2 bedrooms. Hot water heating, basement. Sep. Garage. All offers considered.

DORIS ADAMS
595-2121 598-1813

HAM OPERATORS

FINALLY A PLACE FOR YOU!
2.4 Acres
(231 ft. x 159 x 226 x 229 x 364)
70 ft. WATERFRONTAGE
2 Bedrooms Porto Wide Home
Subdivision Potential
4 Element Cubical Quad Ham II Rotor
3 Sec. Crankup tilt over 75 ft. Tower (world-wide communication)
Early Possession.
Asking $119,600. ML.

2615 CHILCO ROAD
(OFF ATKINS RD.)
OPEN HOUSE 2-4
SAT. & MON.

MAXWELL TRACY 382-8101 or 388-5464 Pgr. 764. Res. 479-1109

$119,500

Custom-built Executive home, one yr. old home offering 4 bedrm. 2½ baths, family rm., off kitchen, spacious rec. rm., double garage, thermopane windows, intercom, plus more on easy care lot on a quiet cul-de-sac.

SXS DUPLEX $89,900

3 bedrms, 1½ baths, large LR and kitchen each side. Close to amenities and only 8 yrs. old. Priced right for a quick sale. For more information please call

BASH SHARMA
382-8101 Off. 479-4933 Res.

TUDOR

Expansive Olympic and City Views. Stucco four (4) bedroom. One and a half storey. Spacious LR Fireplace. Sep. D. Room. Electric Kit. Laundry Area. Sundeck with Sunshine all Day-Full Base. 2-pce. Bathroom. DN 100x113 ft. lot. $90,000. Exclusive with

Doris Adams
595-2121 or 598-1813

WEEKEND OPEN HOMES

Royal Trust

OPEN HOUSE
SAT. 1:30-4
1236 Sunnyside Ave.

Beautifully renovated older home. All rooms are spacious. LR with brick FP is attractively panelled. Family room is large and very inviting with FP and built-ins. 3 BRs, 1½ baths. Oodles of storage. Full basement. Room for further development up. A large and pretty lot. Some water views. Off Selkirk. Offers to 99,500.
Jessie McGrath
479-3982 384-8001
Marion Hopkins
592-4351 or 384-8001

SAT. 1-4
4260 Quadra Street
$67,900.

Charming family home on nice big lot. Big living room with built-in desk. Great kitchen with eating area. 2 bedrooms and 2 spare bedrooms down. 3 pce. bath. Big sundeck. Huge backyard. In Attendance
Stan Sage
592-3506 or 384-8001

FRI. and SAT.
1:30 to 4 P.M.
6831 W. SAANICH ROAD
ALMOST 2 ACRES
$110,000

An ideal family home with 2280 sq. ft. of excellent living accommodation. Living room with heatilator F.P., Separate diningroom, family room, large kitchen and 4 pce. bathroom on main. Upstairs 6 bedrooms and 4 pce. bathroom. Large sundeck. Many fruit trees — attractive garden. Fenced at rear with 5 outbuildings for horses chickens etc. Ideal for hobby farm. Call now to view: Derek Wick or Dora Wick 595-2062 or 388-5464 pagers 874 and 873 or 384-8001.

SAT. 1-4
7781 WALLACE DRIVE
$85,900

Excellent value only 6 years old. Home is in Central Saanich. Spacious living room with FP. Dining area with sliding doors to huge sundeck. Kitchen with eating area. 3 spacious bedrooms. 4-pc. bath and 2-pc. bath off master bedroom. Full basement with extra FP in the Rec. Room. Large games room Rl bath down. Beautiful yard, completely fenced with metal greenhouse. In attendance.
PETER TER VEER
479-1588 or 384-8001

SAT. 1:30-3:30
945 WOODSIDE
BROADMEAD'S NEWEST AND MOST INTRIGUING!

Fantastic new home with fascinating features for today's living. Exciting room arrangement offers beautiful views from large thermopane windows. Life will never be dreary in this delightful 3-bedroom home. Professionally landscaped, on quiet cul-de-sac. Well priced at $155,000 and just listed. Call
JEANNIE DEWHURST
658-8980 or 384-8001

SAT. 2-4 P.M.
527 MOUNTVIEW
BACK-TO-SCHOOL SPECIAL

This 3-bedroom, full basement, family home is situated in a convenient area in Colwood. Walk to school, bus, stores. Move in right away and develop the basement to your own specifications. The home is in immaculate condition — cozy kitchen — living room with F.P. — L-dining room — fully fenced property.
Jack Withaar 478-5208 or 388-5464 Pgr. 887 or 384-8001

809 BRENTWOOD HGTS.
(off Wallace off Woodward)
SAT. 1:30-4:30 P.M.

New top quality contemporary 3-bedroom offered at $154,500. MLS. This feature-packed home has views of the Malahat and Brentwood Bay. A 'Must See' for the selective purchaser. Please call
477-0191 JACK MOEN 658-5448

3089 HARRIET
SUNDAY 2-4

- ★ Lot 60x188
- ★ 3 bedrooms and sewing room
- ★ 2, 4-pce baths
- ★ Extra high ceilings down, with lots of light
- ★ 15x33-ft. games/rec. room
- ★ 2 fireplaces
- ★ In-law suite a distinct possibility
- ★ $87,700

Exclusive with
477-0191 BABE JETKO 721-3851

2387 ALPINE CRESC.
SUNDAY 2-4 P.M.
(Off Arbutus at Haro)

Located in a quiet area of well-kept, family homes and reasonably close to UVic. Has a centre entrance hall, living, dining room and kitchen. 2 bedrooms and bath up and 3rd bedroom and den down. Good-sized laundry room includes basin and toilet. Asking $117,000. Must be sold. Possession to suit purchaser. See it Sunday with Keith Leckie in attendance or call 598-1667 for an appointment to view.

8929 FOREST PK. DR.
SAT., SUN. 2:30-4:40
BEAUTIFUL DEAN PARK ESTATES

This home has everything an executive family could wish for. Cosy living room with fireplace, large eat-in kitchen, dining room, 4 bedrooms, unique master bedroom-sitting room set up with fireplace, bar and Jacuzzi ensuite. Intercom, garburator, central vacuum. Sea views. Almost 15000 sq. ft. lot. New MLS. $165,000.
EARL REYNOLDS
477-0191 479-0007
JOE SUWALD
477-0191 658-5817

1511 ARROW RD.
SATURDAY 1:30-4 P.M.
$92,000
3-bedroom, full basement. Close to university and shopping.
DON SINGLEHURST
477-0191 477-9990

Royal Trust

4616 CLIFFWOOD PLC.
SUNDAY 1:30-4:30 P.M.

Lovely views from the many large windows of this unique 3-bedroom home on the high side of Broadmead. Ideal for the family with hobbies. Casual, warm and well designed. You must see it. MLS 47819. Asking $195,000.
MERYLE HAYS
477-0191 721-3301

944 WOODHALL
SUNDAY 2-4 P.M.

An excellent, 5-bedroom that has a lot to offer and is well located on a great street of better homes. Quality built, in a treed setting and priced at $138,500.
477-0191 DAN NASH 477-3078

990 FORT ST. 381-2233
OCEAN CITY REALTY

OPEN HOUSE
865 LESLIE
SAT. 1:30-4

$84,500 — Immaculate home — separated dining RM, large living room with FP. Super yard. 2 Bdrms. plus 1 more down. Good area.
RUTH SALAGA
381-2233 652-4362

OPEN HOUSE
SAT. & SUN. 2-4
5051 SOOKE RD.
CLASSY WORKSHOP

That's right — 1 Gentleman's Estate consisting of 1900 sq. ft. of luxury plus 2½ acres with private bridge over a private stream. The 3 bedroom, 3 bathroom home has too many extras to describe here and the workshop is a must see for anyone who has a hobby — from mechanic to saw sharpening — 6 miles from Victoria. Only $133,000. ML. Call:
J.J. or Ruth Williams 479-1163
Ocean City Realty Ltd. 381-2233

OPEN HOUSE
SUN. 1:30-4:00
2528 FIFTH ST.

Immaculate four-room bungalow — ready to move into. Tastefully decorated and WW throughout. Suitable as a starter or retirement. Don't miss this exceptional buy at $42,900.

OPEN HOUSE
FRI., SAT. & SUN.
1-4 P.M.
1578-1580 Brodick Cres.
(Off Cedar Hill)

Excellent revenue property to supplement your income from this architect-designed Gordon Head duplex. Including appliances and drapes on both sides. This won't last so plan to view today.

OPEN HOUSE
SAT. 1:30-4:00
2787 RONALD RD.
GET SETTLED FOR SCHOOL

Desirable 3 Bdrm. family home in newly decorated condition. Extra large lot with fruit trees and grape vines. Finish the roomy lower level to your needs. This will not last long so bring your cheque book and make an offer on $82,900
MORRIS MURRAY 388-6275 pg. 2747
MARY MURRAY 721-5485
Ocean City Realty Ltd. 381-2233

SUNDAY 1 TO 4
OPEN HOUSE ON THE HOUSE TO BUILD A DREAM ON!!!!

Almost finished — builders own. Total luxury West Coast Contemporary. 4,000 sq. ft. designed to capture the sun. Cedar and shake. 4 huge fireplaces, 3-room master suite on 4½ acres of private parkland. If you long for quality at the decent price of $187,900 take Kangaroo Rd. to 4728 Barrow Road.
MARY ATKINSON 381-2233
Ocean City Realty Ltd. 598-9073

OPEN HOUSE
1:00-3:00 P.M.
SAT. & SUN.

Delightful 1 bedroom, no basement bungalow on small easy care lot located in Beautiful Sax Pt. Neighbourhood. Close to all amenities. 478 Fraser St. off Esquimalt.
JIM GOLLMER 478-7553
Ocean City Realty Ltd. 381-2233

OPEN
TO
VIEW
SUNDAY 1:00-4:00
8803 PORTLAND PL.
(off Forest Park Dr. in Dean Park Estates)

Nestled on over ⅓ acre, this contemporary West Coaster must be seen. Sunken living room with sundeck off; in-line dining room; large nook 9x12 partially glassed off a stepsaver kitchen; family room with wet bar; 2 baths; 3 bedrooms (2 on main and access to the master up a solid cedar beam staircase featuring walk-in closet), separate W.C. and sunken oval tub. All this and more. Just listed. $139,900.

Contact: Dean Park Sales Centre at 656-7041 or M.K. LAWSON 592-2912. Park Pacific Inv. 383-4124.

GORDON HEAD—CONTEMPORARY
4042 CAVALLIN COURT
SAT. 3-5

Hurry before it's too late. This 3-bdrm. home with vaulted ceilings, features fireplaces, built-in vac and fireplace, sunken sundeck off master bedroom and much more, is a must to see. MLS. For more information or a private viewing call LOTTIE AINSWORTH 721-2121 (24 hrs.) CENTURY 21 Western Homes Ltd.
1623 McKenzie Ave.
721-2121 (24 hrs.)

BOORMAN'S
612 Fort St.
386-7521
2045 Cadboro Bay Rd.
595-1535
BICO
BOORMAN INVESTMENT CO. LTD.

OPEN SAT.,
1:30-4:30
1641 SARITA PLACE
$113,000
GORDON HEAD

The best buy in Gordon Head and one of the nicest locations — Sarita Place is off Torrington Rd., which is off Longacre Drive — built in 1971 and featuring over 1800 sq. ft. of finished area consisting of three bathrooms, 4 bdrms, family sized LR and DR, two fireplaces, recreation room, huge sundeck and double carport — lovely views of Mt. Douglas. (MLS)
IAN BOORMAN
595-1535 592-3335 (Res.)

OPEN SAT., 1:30-4:00
1382 ESQUIMALT RD.
SMALL MANSION ON CUL-DE-SAC

Legally duplexed, but it is used as a family home. Real old world charm and space. Even grounds are in period style. A rare residence meticulously maintained by university professor's family, who are moving and must sell. $106,000. MLS
OLGA ZACHARY
Off. 595-1535 Res. 592-2265

OPEN HOUSE
1:30-4:00 SAT. and SUN.
2312 and 2308
JAMES WHITE BLVD.

These two brand spanking new homes have just been completed, and await you and your furniture. They offer the best in a NO STEP RANCH STYLE HOME. Over 1200 square feet that includes a large spacious livng room with heatilator fireplace, a sunlight kitchen, bright, roomy and homey. Three bedrooms, four piece bathroom and ensuite off master bedroom. Lots of space on an easy care lot, make this the best buy in the area, close to shopping and all major transportation facilities. You can not beat it for only $74,500. VISIT US — You'll like it.
LYLE KAHL
Off. 595-1535 388-5464 Pager 876

OPEN SUN., 2:00-4:00
#16-949
PEMBERTON RD.
ROCKLAND
$114,900
DELUXE TOWNHOUSE END UNIT

Fantastic location in Rockland and a sunny end location offering seclusion, southern exposure, and large side yard — 1680 sq. ft. — three bathrooms — three bedrooms — fireplace — a quality home — an attractive mtge may be assumed. ML.
IAN BOORMAN
595-1535 or Res. 592-3335

South Oak Bay
885 Runnymede Pl.
$246,000
Open Sun., 2-4

Over 3400 sq. ft., traditional 2-storey near new character, offering exceptional space, soft beige decor and countless extras. A rarity on today's market.
CALL PETER DUECK AT 386-7521 and GAIL WEINBERG, 598-0267 or 595-1535.

Peninsula
Exciting — New
11355 Sumac
Open Sun., 2-4

Follow the arrows from Landsend Rd. to this smashing 3-bedroom residence. It's one of a kind in a beautiful bright one acre setting. Vaulted ceilings, skylights, 3 fireplaces, massive south facing deck structure, see it. It's special. $169,000.
CALL PETER DUECK AT 386-7521 and GAIL WEINBERG, 598-0267 or 595-1535.

Character On Lots
Open House Sat. and Sun., 2-4
1764 Cedar Hill X Rd.

Close to the university and situated high upon a double lot, this lovely character home features living room, dining room with pleasant views to Mt. Douglas, large modern kitchen, master bedroom and den on the main, 2 bedrooms up. Approx. 1600 sq. ft. and full basement. Overlook a 100' wide backyard, secluded by high hedges and its many fruit trees.
OFFERS TO $99,000. CALL WYNN WRIGHT, 598-9190 OR 386-7521.

OPEN HOUSE, $76,900
Saturday and Sunday, 11am-3pm. This charming home features a fireplace in the large bright living room; sunny kitchen with eating area; 2 bedrooms. Extra bathroom and finished family room with fireplace downstairs. Lovely treed corner lot with fully fenced backyard. Close to schools, excellent bus route. 4111 Glanford Avenue. By owners, no agents please. 479-5489.

CADBORO BAY
$99,000
3 bedrooms, large family room, 2 baths, on one floor. Large lot, cul de sac, adjacent University Campus, vacant, owner consider reasonable financing, 2425 Camelot. Open house Sat. & Sun. 2-4pm. 477-6095.

DFH 477-7291

D.F.H. Real Estate Ltd
1559 McKENZIE AVE.

OPEN HOUSE
Sat. and Sun. 2-4
4477 Annette Place
(OFF LONGACRE, OFF MAJESTIC)

PARTIAL SEAVIEWS, BEAUTIFUL GROUNDS, quiet, situated on ¼ ACRE, this 3-BEDRM., 3-BATHRM., Gordon Head home is a "Must See." It has a FLOOR-TO-CEILING FIREPLACE in the living rm., large dining room, family/rec. rm. AND space for extra parking. See it now! $123,900.
LILLIAN WILSON
477-7291 384-8075 (Pgr. 979)

OPEN HOUSE
Sat. and Sun. 1-4
361 Lampson St.
Saxe Pt. Area
SPACIOUS CHARACTER
Immediate Poss.

ALL THERMO PANE WINDOWS. 1600 sq. ft. on main floor and approx. 1200 sq. ft. upstairs. FAMILY RM. OFF KITCHEN, this 1939 CHARACTER home has many outstanding features, cosy DEN with FP off foyer, huge 20x15 LR with refinished oak floors, formal 16x16 separate DR, modern kitchen with new molded counter. SSS, vinyl floor, 2 baths, 10x13 master bedrm. with TWIN walk-in closets, oak under wall-to-wall throughout upstairs. Modern OIL HW heating system. FULL BSMT., aluminum greenhouse in backyard. $129,000 MLS 047163.
JERRY MIREAU
477-7291 (Bus.) 477-4070

OPEN SAT.
1:30-4:30
2387 Alpine Cres.

Located off Haro at Arbutus tucked away in a quiet area is this 3 bedrm. (or 4) 3-level split home just waiting for your touch to bring out its best. Over 1600 sq. ft. of finished area with vaulted cedar ceiling design, double windows, rec. rm., 1½ baths and much more. Situated on a pleasant lot with sunny rear yard. Offered at $117,900. New MLS. Excellent existing financing available too!
CLIFF HALAYKO
477-7291 384-8075 (Pgr. 480)

OPEN HOUSE
SAT. 2-4 P.M.
1823 SAN JUAN AVENUE
A FINE FAMILY HOME

Fast, fast possesson . . . Close to elementary and senior secondary schools, also UVic. 4 Br's, 3 baths, LR, DR, kitchen all large floor area. YOU CAN BE IN AND SETTLED BY THE TIME SCHOOL STARTS.
477-0141 AL HARWOOD 477-3182
477-0141 JACK HOWES 658-1200

OPEN HOUSE
SAT. AND SUN
2-4 P.M.
#4-101
ST. LAWRENCE
$62,000.

3 Br. 2 full baths, basement. A few feet from Dallas Waterfront Moffat Appliances in kitchen with dishwasher. Small well run complex, double glazing, low maintenance, covered parking. Your Host:
BRUCE BATEMAN
477-0141 384-2827

OPEN HOUSE
SUN. 1-4 P.M.
979 ROYAL OAK DRIVE
$147,500

Featuring over 2,000 sq. ft. of luxury, this quality built rancher might just be what you have been looking for. 3 Br's, 3 baths, beautiful landscaped yard. Call today.
477-0141 MARJ SHORE 385-9174
388-5464 Pager 753
The PERMANENT

OAK BAY
SAT 2-4 P.M.
2173 FAIR ST.
(OFF EPWORTH)

Be sure to see this new listing in this highly desirable area so conveniently located to schools, bus, shopping and rec centre. Turn of the century quaint and charming, 2-storey, 3 or 4-bedroom character home with basement and drive-in garage. Only needs exterior paint, therefore priced to sell quickly at $74,900. Don't miss this one. Your host
LEE WROBEL
385-1431 388-6275 #2285
British American Realty Ltd.

GORDON HEAD
12% MORTGAGE AVAILABLE
OPEN HOUSE
DAILY 2-5 P.M.
Mt. Douglas Estates

Only 2 quality built homes left in this prime Gordon Head location. Priced from $126,500. Drive out Shelbourne and turn right (just before Mt. Doug Park) onto Robinwood. Follow signs. For further information call 384-1101 or 381-2376. TOD HACKETT

BLOCK BB BROS.

See Our Weekly
BESTSELLERS CATALOGUE

OPEN HOUSE
SUN., 2-4 PM
755 CONNAUGHT

A comfortable attractive split entry home near the Vic West-Esquimalt border. 3 Bdrms, built in kitchen nook, Franklin fireplace in living room. Recreation room and garage. Well priced at $68,500.
View with
386-3231 MARION LINN 383-9808

OPEN HOUSE
27-840
CRAIGFLOWER RD.
SAT., 1:00-4:00
SUN., 1:00-4:00

NEW ON MARKET
3-bdrm townhouse, quiet area, near schools, shopping and transportation.
SANDRA KINAST
386-3231 386-3092

@ OPEN HOUSE
SAT. AND SUN.,
2-4
947 EASTER RD.

New Listing — spacious family home. 4 Bdrms and room for 1 more. Ensuite and 1½ bathroom. Living rm with slate fireplace. Kitchen with dining area. Large utility room. Large family room with slate feature wall chimney with Fisher Stove. Energy efficient. Plenty of room for boats and rec v. parking.
386-3231 RUTH FISHER 384-4389

HIGH QUADRA
OPEN HOUSE
SAT. AND SUN., 2-4
4190 KASHTAN

Brand new quality family home in desirable area with 3 bdrms, a warm homey family room off kitchen, double garage, thermo windows, good insulation and a nice sized landscaped lot.
SYLVIA SHEPPARD
386-3231 478-9745

COZY COTTAGE
OPEN HOUSE
SAT. AND SUN., 1-4
857 Leslie

This bright, cheerful 1-BR cottage has been completely renovated to modern standards. Sunny porch and roomy kitchen enhance a cozy LR with mantel FP. Located on a pleasant cul-de-sac near Swan Lake park, close to shopping centres and a corner store. Boasting a huge, fully-fenced yard with mature shade trees, this home is ideal for newlyweds or retirees. A pleasant surprise at a pleasing price of $51,500. Follow the signs off Saanich Rd. Your host
386-3231 DAN MACKLE 386-8237

A. E. LePAGE
WESTERN LTD. REALTOR

OPEN SUN 2-4
3831 CEDAR HILL X RD
$92,500

Bright, character bungalow gleaming HARDWOOD FLOORS, LR and DR, 2 BDRMS, 1½ baths, DEN Leading onto ENCLOSED PATIO, cedar deck, vacu-flow, hot water heating, situated on treed lot, 148x78. Fenced back yard. Your hostess: MILDRED STAPELLS 388-5464 Pgr #725 or 477-7121.

OPEN
SAT. 2-4
820 CECIL BLOGG off Sooke Rd. before Jacklin
NEW HOME — $89,900

New, ground-level, entry home, 3 bedrooms — ensuite; large livingroom with fireplace, family-size kitchen and diningroom, carport and part basement. ERIC CARDY 479-6156 Pager — 388-5464 #697 or 477-7121. A. E. LEPAGE WESTERN LTD.

OPEN SAT.-SUN. 2-4
2225 GALAXY PLACE
BEST BUY IN GORDON HEAD

Off Dawnview — super, family home — 4 bedrooms, 2½ baths, professionally-finished games room, play room and large, family room. Walk to all levels of school — elementary to university — Price reduced to $119,500. Call JOHN HEWER 477-8275 DOUG ROSS 477-0975. Office: 477-7121.

FUTURISTIC!
1536 Bywood Pl.
(OFF ST. CHARLES)
Sat. & Sun. 2-4

A NEW and very SPACIOUS residence on a quiet cul-de-sac in the convenient and prestigious ROCKLAND area. Exterior of rock and cedar siding, landscaped lot. Luxurious carpeting and rich tones of wood flow together to make an excellent background for either your ANTIQUE or BRASS and GLASS furnishings. 3 Bdrms all large, 3 bathrooms, den, enormous living room with ceiling height fireplace, secluded dining room, gourmet kitchen, huge family room. WALLS of MIRRORED closets — a 3rd floor private RETREAT. Double garage. This gracious new home is yours for only $166,000. Exclusive. For private viewing please call:
Gladyce McLure
721-3244
Byron Price & Assoc. Ltd., 592-5454

OPEN HOUSE
SAT. & SUN. 1:00-4:30
4594 MONTFORD CRES.
By owner luxurious 3 year old West Coast contemporary 4 minute walk to Gordon Head's nicest beach. Sea view. Over 3,000 sq. ft. 4 bedrooms (2 ensuite), 3½ bathrooms, 3 heatilator fireplaces. Radio intercom. Vacu-flo. Kitchen aid dishwasher, garburator. Will sell at appraised value or will take smaller home in nice area in trade. 477-7466.

BLOCK BB BROS.

See Our Weekly
CATALOGUE OF HOMES

OPEN SAT. 2-4
1883 MT. NEWTON X RD
NEW HOME
CENTRAL SAANICH

Suburb living at its finest. A quality constructed 3 bedroom home with separate dining room, 1½ baths, double carport, basement, view off sundeck. Only $89,900.
JEFF BUZIAK
OFF. 477-1841 RES. 652-1985

OPEN HOUSE
2706 MT. STEPHENS
SAT. 1:30-4

West Coast Contemporary House creatively modernized by Peter Cottyn. Privacy and comfort are high-lights of this 2 bedroom home that features skylights in raised dining room, living room with fireplace and special botanical display. Fencded yard with studio, fountains, landscaped gardens and small pool. $95,000.
DICK LAWSON
477-1841 477-6843

OPEN HOUSE
4390 TYNDALL
SUNDAY 2-4
GORDON HEAD CLASSIC

Mint condition! Plaster walls, hardwood floors, leaded glass door, 3 windowed breakfast nook, 4 bedroom and office. In-law suite in full basement. Large lot with extra parking. $32,500. at 10¼% due April '83. Immaculate! ML 47663 $109,000.
477-1841 477-6843
DICK LAWSON

NEW LISTING
OPEN HOUSE
SAT. 2:00-4:00
1805 SAN LORENZO

Be the first to view this immaculate 5 yr. old home situated in a park-like setting in prime Gordon Head area. Among the many special features are 3 bedrooms up, 1 down, 3 bathrooms, 2 fireplaces, gorgeous rec room, separate dining room plus E/A in kitchen. Venders transferred, home priced to sell at $104,900. (Courtesy to realtors)
FLO BILINSKY
479-7266 477-1841

FAIRFIELD
601 RICHMOND
OPEN SUN 2-4

Conveniently situated on a large lot this family home has a private suite upstairs with 24 ft. living room and full 2 bedroom accommodation on the main floor. Extra large sundeck with access from dining room and kitchen. Full basement. Well designed and solidly constructed. Listed at $129,000.
GEOFF JACKSON
592-0135 477-1841

OPEN HOUSE
1:30-4 SUNDAY 23rd.
2573 JAMES ISLAND RD.

Completed two months ago to builder's high specifications. This high energy efficient home has thermopane windows throughout. Accommodation comprises five bedrooms, living and dining room, superb 16x12 sundeck. Finish the family room to your own taste. Large level lot has great potential for an in-ground swimming pool. Extra parking for RV's. Only one block from sea. Price $104,000. For further information and appointments to view phone:
GORDON BROWN 658-5036
OFFICE 477-1841
MARTIN HOLMAN 386-5249

ALL ★★ STAR ★★ REALTY LTD.

OPEN HOUSE
SAT., SUN. 1-4
592 GEMINI DRIVE

A fantastic 2 or 3-bedroom log (panabode) home in a quiet secluded setting. Over 1500 sq. ft. finished. Appliances and slate pool table included. Over 2 acres of property with extra buildings. Asking $95,000. Rocky Pt. Road to Tarus to Gemini.
386-1255 JIM WEST 595-4094

2415 SOOKE RD.

- ★ OPEN SATURDAY 2-4
- ★ COLWOOD ON 1 ACRE
- ★ NO TRAFFIC NOISE
- ★ 4 BDRMS, 2½ BATHS
- ★ GOOD FINANCING
- ★ CONSIDER ALL TRADES
- ★ ASKING $119,000

TED BOWDEN 386-7577

GORDON HEAD
$112,500
10¼% MORTGAGE

Features

- ★ Prime cul-de-sac location
- ★ Large fully landscaped lot
- ★ 3 level split with shake roof
- ★ 3 bedrooms
- ★ Sunken living room
- ★ Family room

OPEN HOUSE
SUN., 2 TO 6 P.M.

Directions: Drive out Shelbourne right onto Kenmore, left onto Majestic, left on Edgemont and left onto Rangemount.

TOD-HACKETT
384-1101 477-0838

david burr LTD.
384-9335

OPEN HOUSE
5347 OLD WEST SAANICH RD.
SAT., AUG. 23,
2:00-4:00

Get away from it all in this rural setting — yet only minutes from town. Super three bedroom post and beam family home, has a beautiful living room with serene woodsy views. Old brick floor to ceiling fireplace. Separate dining room. Both have wall to wall carpet. Bright functional kitchen with Jenn-Air grill, built in oven and dishwasher. Full basement features rec room with floor to ceiling fireplace. The 1.36 acre lot is lightly treed with hobby farm potential. This home built by contractor owner must be seen to be appreciated. Don't miss it! $149,900.
W. E. (WIL) WILSON 477-4328
david burr ltd. 384-9335

MacLeod & Associates
REALTY WORLD

OPEN HOUSE
Sun. 1-4 p.m.
2746 Roseberry

When you've got it, flaunt it! 10½%, $50,000 mortgage. This is the home for the executive couple who would enjoy entertaining in their sunken living room or private, easily maintained back yard. Patio doors from family room open onto freeform wooden deck around rocky treed retreat. 3 BRs, 2½ baths, family and laundry rooms and much more in 1600 sq. ft. of quality living in this 3-year-old cedar home in a quiet, character neighborhood. At $105,000 this is the perfect opportunity to pamper yourself. Let me show you how. Call:
Greg Hays
381-3131 388-5464 Pgr. 843

REALTY WORLD
OPEN HOUSE
814 QUEENS ST.
Sat., 2-4 p.m.

A well-kept older home close to the new Crystal and town. Located on an easy-care lot on a quiet tree-lined street. Main floor has LR, DR, large kitchen, 2 bedrooms, 3-pce. bath and full basement. Priced to sell quickly at $69,500. Exclusive with Tony Brogan, 383-2244, Realty World, Fairfield Realty Ltd.

FAIRFIELD
305 MOSS STREET
Open Sat. and Sun., 1-4
$97,500

Modern 4-bedroom home, sundeck, 2 fireplaces, 2 full bathrooms. Large lot, fruit trees and more.
Douglas Mann, 383-2244

P.R. B
P. R. BROWN AND SONS LTD.
"People to See"

OPEN HOUSE
SAT. 2-4:30 P.M.
344 VINCENT AVE.
NEAR GORGE CENTRE

Up to date 4-bedroom family home, all spacious rooms. Living room and eating area, W/W carpet, stone fireplace. Fully insulated, electric heat, too! Large rec. room down, big concrete block, 2-car carport. Listed $79,000.
STAN WINTERBOTTOM
598-2253
P. R. BROWN & SONS LTD.
385-3435

OAK BAY

By owner, 1449 St. Patrick St. Open house Saturday and Sunday, 1-4. Quiet, charming 2 bedroom home, excellent condition, near Village, Marina and bus route. Spacious entrance hall, leaded glass doors to living room with fireplace and separate dining room. Extra large bright kitchen with exciting possibilities, extra bedroom and ½ bath in full basement with potential. Offers on $127,000. No agents please. 656-1720.

OPEN HOUSE
540 BROADWAY AVE
1:30 - 4pm SAT, SUN

Lovely home with fireplace in LR and shiny hardwood floors throughout main level. Sundeck off dining area overlooks valley views. Two bedrooms up, plus 2 more large bedrooms, utility area and workshop in full basement with attached garage. $78,900. 479-8401

2 ACRES
$115,000
OPEN SAT. 2-4
840 WALFRED

On Triangle Mountain off Happy Valley Rd. 3 br. full basement, home on 2 acre treed secluded lot. PLUS double garage and workshop with 220 service, dog kennel and run.
KENT DEANS 479-3612
Century 21 Suburban 478-8316

IDEAL RETIREMENT HOME, no steps, with fruit trees, flowers and garden, 3 bedrooms, 2 baths, large lot, Parklands area. 913 Alexander Road. $74,000. Owner, 386-2196. Open House Saturday and Sunday, 1:30-5pm.

the Permanent
For Sale

3647 SHELBOURNE 477-0141
LARRY BROOKS—MANAGER

OPEN HOUSE
SAT. & SUN. 2-4
#4-101 St. Lawrence
$62,000

3 BR, 2 full bath, basement, a few feet from Dallas Waterfront. Moffat appliances in kitchen with dishwasher. Small well run complex, double glazing, low maintenance, covered parking. Your Host:
477-0141 Bruce Bateman 384-2827

OPEN SAT. 2-4
1823 San Juan Ave.
FINE FAMILY HOME

Close to elementary and senior secondary schools, also UVic, 4 BR's, 3 bathrooms, LR, DR, kitchen all large floor area. You can be in and settled by the time school starts.
477-0141 AL HARWOOD 477-3182
477-0141 JACK HOWES 658-1200
The PERMANENT

david burr LTD.
384-9335

OPEN HOUSE
1158 CAMROSE
SAT., 2:00-4:00

A new home fully landscaped, set high with a southern exposure. MAgnificent rock fireplace with heatilator, vaulted cedar T&G ceilings in entry staircase and living room. Skylights enhance the master bedroom and large walk-in closet. Listed at $129,900. For more information please contact Glen Myles.
david burr ltd. 384-9335
Glen Myles 592-6198

OPEN HOUSE
MT. DOUGLAS VIEWS

Brand new sensational, 3-bedroom, split situated on a quiet cul-de-sac in an area of prestigious, new homes. Super, color coordination and finishing with a lovely, sunken, family room off the kitchen. This lot is completely landscaped and has a double garage. Best news yet — a large, assumable mortgage at 12%. Reasonably priced for quick sale at $119,900. OPEN SAT. and SUN. 2-4. 1949 GRANADA CRESCENT.

VANA HOLMES
388-5464 pgr. 708 386-6762
LANDMARK PROPERTIES

ONLY $59,900
¾ ACRE
4 BEDROOMS
BEACH ACCESS
OPEN HOUSE
SAT., 2-4

1984 KALTASIN RD. 2 miles this side of Sooke. Reduced for quick sale. House has 3 bedrooms, 2 baths on main, stairway to partly developed attic, high basement with 4th bedroom. 100'x284' treed lot has powered workshop, aluminium green house, 3 bay garage or boat shed. Seaviews and walk 100 yds to the beach or boat launch. For prior viewing please call:
385-7744 Martin Battle 598-6605
385-7744 Cliff Salmond 477-3626

JACK MEARS
OAK BAY REALTY LTD.
OR
2194 OAK BAY 598-3321
Where Trust Is The Basis Of All Business

SAT. 2-4
2407 MILLSTREAM
$67,900

3-bedroom rancher. Large living room with fireplace. Good parking and private rear yard. MLS. Please call DARRYL YOUNG 388-5464 pager 526 for full details or prior viewing.

Member
Relocation Services Canada

SINCE 1887
Pemberton, Holmes Ltd.
1000 Gov't St 384-8124

OPEN HOUSE
FAIRFIELD
174 OLIVE ST.
SAT. 1:30-3:30

2-bdrm. bungalow, 1½ baths, 50x120 lot, inlaw potential. Offers on $79,500. Your host:
DEL WILLIAMS
384-8124 385-9855

BY OWNER
OPEN HOUSE SAT. SUN. 1-4
1351 GLENRIDGE DRIVE
GLEN LAKE AREA, $82,500

- -3 bedrooms, ensuite,
- -large living & dining room
- -kitchen with eating area
- -full bsmt w/finished rec room
- -large sundeck, private yard
- -quiet cul-de-sac, 478-4020

National Trust Realtor
Hillside Mall 595-2121
3440 Douglas 382-8101

OPEN SAT.
2-4
3931 WINTON
(Off Winton)

- —Lake Hill, $83,500.
- —Lovely bright home.
- —Close to everything—quiet street.
- —Cosy fireplace in living rm.
- —Eating area in kitchen.
- —2 bedrooms on main floor.
- —Full basement, extra bdrm. or den.
- —Drive-in garage.
- —Back yard all fenced.
- —ML.
- —10¼% mortgage can be assumed.

477-7821 IRENE VAN 595-2121

OPEN HOUSE
2162 Epworth St.
Sat. 1-4
MUST BE SOLD

Located close to Oak Bay Schools and Rec. Centre. Living room with fireplace, Electric Kit. with nook. 2 bedrooms. Hot water heating, basement. Sep. Garage. All Offers Considered.
595-2121 DORIS ADAMS 598-1813

OPEN HOUSE
SAT. 2-4 P.M.
1620 KENMORE

- —3 bedrooms, 1½ baths.
- —Large family kitchen.
- —Heatilator fireplace.
- —Partially developed basement.
- —Excellent Gordon Head location, close to all school levels.
- —Substantial assumable mortgage at a favourable interest rate.

CONNIE CHRISTIANSEN
592-5334 or 382-8101

OPEN HOUSE
SAT.-SUN. 2-4
2761 FOUL BAY RD.
$97,500

New listing, rare find, 4-bedroom, stucco, full basement home, corner lot. Very clean inside and out, close to schools, shopping, park, bus and church. For pre-viewing and more information please call anytime GLEN ROBERTSON 382-8101 Off. or 592-9776 Res.

OPEN HOUSE
GORDON HEAD
SAT. & SUN. 1:30-4
4263 & 4267 FIELDMONT
(Out Shelbourne, right on Robinwood Way)

Two brand new, contemporary homes available. Located at the end of a cul-de-sac, among other fine homes. Priced at $129,000 and $136,000. ART EVANS IN ATTENDANCE 386-0276 or 382-8101, WAYNE BUTTERFIELD 479-7030.

PATTERSON CONSTRUCTION LTD
Office 386-6301 Eve. 656-1455

NEW HOMES
DIRECT
FROM BUILDER

Selection of 3 bedroom, 1½ bathroom family homes available close to schools, park, bus and 3 miles from town.

PRICED FROM
$68,300

Large 12¾% mortgages available.

OPEN TO VIEW
DAILY 2-8 P.M.
SAT. & SUN. 2-5 P.M.

Turn onto Glentanna off Admirals just south of Admirals/Craigflower intersection and follow signs.

CORDOVA BAY
Almost Waterfront
OPEN HOUSE
FRI. EVE. 7-9:00 &
SATURDAY 2-4:00
1126 TEMPLE AVE.

Only rarely does such a charming residence become available. Situated on a quiet street in Cordova Bay with lovely, ocean views. Large living room with fireplace, separate dining room, master bedroom en suite, 3 more bedrooms, family room down with Fisher stove. Tastefully decorated and immaculate, truly a pleasure to show. A perfect, versatile family home in a lovely location. Come join me at our open house and view this comfortable home. Price $148,500. Call Heather Barnard 658-1140 or 592-2407.

MARGETTS & GOWER
OAK BAY PROPERTIES LTD.
2227 OAK BAY AVE.
592-2407

250 HOUSES FOR SALE

BRENTWOOD BAY 5 YEAR old, two floors plus crawl space, 1830 feet total. 18x22 patio, living and dining rooms overlooking beautiful Saanich Inlet and Malahat Mountains, close to marinas and all year round fishing. Two bedrooms, finished sauna, electric heat, two heatilator fireplaces, hot air oil furnace, large high carport for rec vehicle, 20x20 workshop, clear title, buy from owner, a million dollar view. Full price $135,000. 652-5873.

FAIRFIELD REALTY LTD.
Call the Fairfield Specialists
1795 FAIRFIELD RD. 383-2744

250 HOUSES FOR SALE

NEW IMMEDIATE POSSESSION
CEDARHILL AND MT. DOUGLAS
1580 Granada Place

Quality built by Zanic Construction. Designed for comfort, function and spaciousness. 4 bedrooms or 3 bedrooms plus den. Unique family room ready for your economy wood heater. Heatilator fireplace, double garage. MLS.
ARNOLD MARR
388-4434 477-6233
WESTMONT REALTY

250 HOUSES FOR SALE

PERFECT RETIREMENT IN GORDON HEAD
By owner, immaculate 3-bedroom no-basement rancher, full of extras. Two 4-piece baths, new carpets, full-height brick fireplace in sunken living room, large 80x150 private yard. Quiet area of superb homes. Sea glimpse, one block to ocean. Contemporary stucco and cedar design. 2-car carport. Over 1400 sq.ft. Must be seen. 477-1707, after 3pm.

SHAWNIGAN LAKE
By owner, 2800 sq. ft. ranch style, $129,000. 112-743-4489 after 5.

250 HOUSES FOR SALE

FAIRFIELD REVENUE, character conversion, professionally decorated, w-w throughout, large separate dining room, four bedrooms, 2x4-pce bath, large kitchen/family room. Bonus: two self-contained occupied rental units. $129,900. 132 Moss Street, open noon til 4, Saturday and Sunday. 385-5670.

*** 1577 ***
595-5131

250 HOUSES FOR SALE

PROSPECT LAKE
Owner built home nearing completion on ¾ acre treed lot overlooking lake. 2700 sq.ft. of living, 4 br., 3 bath, large kitchen includes all appliances, vaulted cedar ceilings in LR and DR. 2 FP, family room, work room, laundry room, large sunny decks off DR, LR and MBR. Early purchaser chooses carpet. A perfect family home in ideal location. Completion date Oct. 1. Offers. No agents pls. 479-5732

FOR SALE BY OWNER IN SIDNEY. This 1 year new, 3-bedroom rancher, on large lot, on quiet street. Asking $74,900. 656-0080.

250 HOUSES FOR SALE

UNIVERSITY
3 bedrooms, 1½ baths, LR with raised hearth fireplace, dining room with glass doors to sundeck and large roomy kitchen. Full bsmt with workshop and laundry room. PLUS IMMACULATE INLAW SUITE. Add to this an easy care lot and location near to all services, University, and Camosun College. $94,500. 383-6275, pager 789, ask for Bob.

METCHOSIN, BY OWNER, $155,000. For sale brand new 3000 square foot rancher, on 1¼ acres, with stream. To view phone 478-5962.

250 HOUSES FOR SALE

OAK BAY
Beautifully updated 2 storey 4 bedroom, thoroughly modernized, yet retains classic charm. On quiet no-through street, close to beach, marina, schools and Oak Bay Village. A rare find, truly a "ready to live in" home. No agents please. Price $154,000. Days, 386-1131. Evenings, 592-2858. Ask for Paul.

HOUSE FOR SALE
2 bedroom, full basement with extra bedroom, 10 minute walk from Royal Jubilee, 1485 Walnut Street or call 595-1832. Asking price $76,900. Open to offers.

250 HOUSES FOR SALE

BY OWNER IN BRENTWOOD, 3 bedroom house with large walk in closets, 1½ baths, beautiful rumpus room with slate fireplace and bar, extra big kitchen, large wrap around sundeck with sliding glass doors, front room with brick fireplace, double carport. House is overlooking field, underground wiring, big corner lot, close to schools, no agents. $95,500. 652-3171.

HOMES BUILT TO YOUR CONTRACT and design specifications. Lots and financing available. Alan Willis, REALTY WORLD — Fairfield Realty Ltd. 383-2244

250 HOUSES FOR SALE

SPACIOUS QUALITY HOME, view of Mt. Baker on ¾ acre. Could be subdivided. Two wall to ceiling stone fireplaces, large living room, seperate dining room, large kitchen, double ovens, fridge and dishwasher. Main floor 3 bedrooms, bath and ½. Lower floor 2 bedrooms, laundry room, bathroom, family room and office. $149,000. 652-1795 or 652-1970.

BY OWNER, GORDON HEAD Majestic Park area. 2 bedrooms, family room with wood stove, full basement with roughed in plumbing, large fenced yard. 477-4116 or 598-4824.

250 HOUSES FOR SALE

Montreal Trust

REAL VALUE
$73,900

Owner built, with care and quality in mind, with spacious rooms. Large, irregular lot nestled against trees in View Royal; is this one-owner, 2-bdrm home with full basement. With possible second storey development. Oil hot water heating, is a further example of the durability and workmanship of this fine home.

386-2111 ROY KAISER 477-6813

GORDON HEAD

IMMEDIATE POSSESSION. Transfer offers this one owner home for sale. Located in a quiet cul-de-sac. 4 years young, prime area, close to all school levels. In line living/dining room, breakfast area in kitchen with dishwasher. 3 bdrms, 1½ baths main; lower area 2 pce. bath, bdrm, partially finished rec area with 2nd FP. Large fenced yard plus extra pad for boat or motor home. Offered at $109,000. MLS.

ALAN WESTGATE
386-2111 656-3423

$135,000

2 acre mini farm in the McTavish Rd. area. New on market. 4-bdrm, 1350 sq. ft. home with basement nearly completed. $59,000 mtge at 10¼% not due until June/'83. Lots of room for the horses. Don't delay! This won't last!

DOUG SCOTT
656-3924 477-3455

DEAN PARK BREATHTAKING VIEWS

The vaulted ceiling in the entertainmnet sized LR enhances the outstanding views offered of Mt. Baker (Seattle), Grouse Mtn. (Vancouver), the Gulf Islands, and the nighttime lights of Sidney. The house is only 2 years young and would be ideal for the executive family desiring an easy care, 3-bdrm home with many unique features. MLS. Offered at $149,500. Please call:

GARY RESTELL
386-2111 478-6987

11 ACRES OF PRIVACY 11 MIN. TO DOWNTOWN

This executive residence has one of the most unique settings in all of Greater Victoria. Offering over 11 acres of tall timbers and part of a mountain range with panoramic views of Sooke Hills, the Malahat, and the valley below and yet only 10-15 min. by car to downtown Victoria. Backing onto the Mt. Doug range which offers acres of hiking and nature trails, this 6 yrs. young W.C. contemporary features vaulted beamed ceiling and party sundeck. MLS. Please call now for your opportunity to view this fine family home.

DON BECKNER
386-2111 386-0588
GARY RESTELL
386-2111 478-6987

N. OAK BAY 2 STEP LOCATION! LOCATION!

Offering 1750 sq. ft. of one level living with 3 bdrms, 1½ baths, vaulted beamed ceiling in large LR, formal DR and family room off the kitchen. Situated on a quiet crescent yet close to all school levels, shopping, busline and OB. Rec Centre. Top condition. Priced to sell at $126,900. Phone vendor's exclusive agent TODAY for further details.

GARY RESTELL
386-2111 478-6987

MacLeod & Associates REALTY WORLD.

The Ultimate In Living

An opportunity to own one of Saanich's Peninsula's finer residences. From the gracious landscaping to the superior quality of the interior finish, this spacious 4-level Westcoast home has to be seen. Dramatic entryway, vaulted cedar ceilings, outstanding white quartz fireplace, views of the San Juan Islands, wrap around sundeck, kitchen features custom solid oak cabinets, 3-door fridge-freezer, range. 4 large bedrooms, 3 full bathrooms, sauna. Quality broadloom throughout. Family room with brick fireplace. Situated at the end of lovely cul-de-sac on 1/3 acre. Priced at $179,000. (MLS).

ANITA RUTKA
381-3131 388-5464 Pgr. 846

UNDER $50,000

Yes, there are still some moderately priced homes available, and the right amount of enthusiasm will revitalize this sleeping beauty. 3 bedrooms, drive-in garage, large storage shed in fenced back yard. Act quickly on this one, she won't be there for long.

GREG HAYS
381-3131 388-5464 Pgr. 843

$49,900

Is there any necessity to say more. Fernwood area, 2 bedrooms, newly redecorated living room and kitchen. Excellent investment and a beauty of a starter. Must be sold!

DALE IRWIN
381-3131 388-5464 Pgr. 840

Views, Potential, Location All Close to Town

This 3-BR home has a true country setting with views over acres of farmland. Through floor to ceiling dining Room windows. Kitchen has Franklin FP and LR has beautiful rock RP. The full basement and large back garden long for your imagination and finishing touches. Priced well at $74,500. To view please call

Timo Muller
381-3131 388-5464 Pgr. 871

DEAN PARK
$149,900
SEA VIEWS

This ranch style home is nearing completion and has all the features you'd expect. Approx. 1470 sq. ft. on the main floor with 2 bdrms., main bath and en-suite with shower. Large LR with fireplace and deck off fam./dining rm. There's additional rm. down which could be developed. Finished in west coast cedar with shake roof. Call now — Exclusive

HUGH MUNRO	658-5536
MONTREAL TRUST	386-2111
SCOTT MUNRO	652-5825

GLENGARRY REALTY
479-7138

2 NEW HOUSES OVER 2,000 SQ. ft. finished. $94,900. 658-8562.

250 HOUSES FOR SALE

Century 21 WESTERN HOMES LTD.
1623 McKenzie 721-2121

New Listing. Over 2000 sq. ft., custom built rancher. 4 bdrms., 3 baths, beautiful gardens, and landscaping. Retirement dream at $89,900. 22 miles from Victoria. Replacement cost over $100,000. So hurry on this one. JAMES ANGUS/CAROL FENN 721-2121 (24 hrs.).

CAREY AND TILLICUM REDUCED TO SELL 565 MOUNTFIELD $90,900

Here's a large family home on a quiet street, close to town. This home features 3 bdrms., 3 baths, FP. Only 6 yrs. old and in immaculate condition. Downstairs has den and office, plus large rumpus room. A great place for your family as its close to all schools. See it soon with CECILE HALSEY 721-2121 (24 hrs).

BROADMEAD

Set on one of the highest points to take advantage of the great sea, mountain and valley views. Designed for the executive family with an entertainment sized living and dining rooms, family room and three bedrooms. West coast cedar design. $225,000. TERRY SMOLLETT 721-2121 (24 hrs).

3000 SQ. FT. BEAUTY WITH VIEWS

LARGE, bright and cheerful rooms, including 5 bdrms., 3 baths and possibility of in-law suite down. Vaulted cedar ceilings. Gorgeous fireplaces. Must be seen inside for full appreciation. Dead-end street close to corner store, bus route and elementary school. NO DRIVE-BYS WILL BE GIVEN. A great buy at $133,900. Offers will be considered. Call RENITH L. ROBINSON 721-2121 (24 hrs.) or 477-9292.

$109,500 OLD WEST ROAD NEW LISTING

½ acre of treed seclusion, this new listing offers privacy, a great family home, and is close to town. 3 bdrms, country kitchen, 1½ baths, and comfortable living rm on the main with a large family room or rec. room and ½ bath down. A wrap around sundeck completes the living area. New family requirements make this onw owner home available for your inspection. Call now to view. NEIL R. MACDONALD 721-2121 (24 hrs.)

$108,000 1.5 ACRES CENTRAL SAANICH

A great little hobby farm! Apple orchard plus cherries and pears, garden area, and lots of pasture for animals. Included is a fine small home with two bedrooms up plus two more down, two bathrooms, cozy living room with fireplace plus a family room. As a bonus, a large double garage and workshop. MLS. Call now to see this Oldfield Valley gem. NEIL R. MACDONALD 721-2121 (24 hrs.)

WHITTOME'S

GLORIOUS VIEWS

4 Bdrms. Uniquely designed home with enclosed swimming pool. Unsurpassed construction. First time offered on market. See today's financial page. $198,900. MLS.

Mary McGuire
479-1667 479-7668
Donna Valikoski
388-4271 384-2057

2 LOTS 68 CADILLAC $81,500 (1120 SQ. FEET)

BUILT IN 1953. WELL CONSTRUCTED HOME. L-SHAPED LIVING AND DINING ROOM. HARDWOOD FLOORS. MODERN KITCHEN. TWO BEDROOMS ON MAIN PLUS ONE DOWN. TWO FIREPLACES. HANDYMAN COULD ADD ON OR MOVE HOME OFF AND BUILD 2 NEW HOMES.

388-4271 MR. YELLS 383-5039
388-4271 Bob Johnson 592-3573

ESQUIMALT FAMILY HOME

NOW YOU CAN BUY THIS SPACIOUS FAMILY HOME AT THE NEW LOW PRICE. ENTERTAINMENT SIZED LIVING ROOM. DINING ROOM WITH THE MOST BEAUTIFUL HARDWOOD FLOORS. SPACIOUS KITCHEN WITH FAMILY ROOM, DEN WITH FIREPLACE AND ENTRANCE. THIS HOME IS A MUST SEE AT THE ASKING PRICE OF $129,000. CALL C. L. (BUZZ) FRASER NOW AT 388-4271 OR 479-1424.

IMMACULATE BUNGALOW $65,000 PRICE FIRM POSSESSION OCT. 15

A LOVELY CLEAR TITLE HOME LOCATED IN RESIDENTIAL GORGE. VIEW ONLY WITH MR. YELLS, 388-4271 RES. 383-5039.

PAC-WEST
INTERNATIONAL REAL ESTATE BROKERS INC.
388-6161

COUNTRY PERFECTION! JUST LISTED

PRIME FAMILY RESIDENCE on a choice 2 acre setting. Over 2700 sq. ft. beautifully finished in the residence and tastefully blended with the landscaped gardens; fenced paddock area and 2 stall barn, plus a large separate garage with 16x10 door, pit, and sep 100 amp service. Excellent value at $129,900. NEW MLS. For private viewing phone Terry Eden or Sharleen Eden 388-6161 (24 hrs.)

VALUE PLUS!! SAVE $$!

EXCELLENT Family Home in a PRIME residential area of Esquimalt. Beautifully appointed 1500 sq. ft. main level is designed for active living thruout. The full Bsm't has a workshop and laundry area PLUS a sep 4 room "Legal" suite. The manicured 70x159 lot is treed, fenced and features back lane access. Attractive price of $115,000 (monthly payments could be subsidized with Rental Income.) MLS. For private viewing phone Terry Eden or Sharleen Eden 388-6161 (24 hrs.)

MARIGOLD

Attractive ½ duplex on 40x100' lot, 1400 sq. ft. with full basement, 3 bedrooms, 1½ baths, galley kitchen, dining and breakfast area separate. New carpets. Completely redecorated. $72,900. No agents please. 479-6644.

250 HOUSES FOR SALE

the Permanent

702 FORT ST. 382-9191
BOB HUGHES — MANAGER

OPEN SAT. 1:30-4:30 2739 Graham

Solid, older, 4-bedroom home in quiet convenient location on spacious lot. 1350 sq. ft. on main. Exceptional buy at $59,900.

BILL SANDERS
382-9191 479-3394

OPEN SAT. 2-4 1879 Forrester

Oak Bay border, charming, 5-BR home on large, 100x120 ft. lot. Quick possession of full price $113,000.

RUSS McDOWELL
382-9191 382-7930

MORE FOR THE $

Spacious home on duplex-zoned lot. Large K, LR, and DR on mn, 3 BR up plus unfinished, full bsmnt and sep garage. Central Park location. ML. $70,000. For detail call.

HERB McDANNOLD
382-9191 384-6768

OAK BAY

A real family home. 5 BR's (or 4 and den), 3 baths (MBR 4 pc ens), lovely LR, 30' sundeck off DR, K w built-in appliances and bkfst area, fam rm, 2 FP's, pool table size rec room and more. 12 yrs young, mature landscaping, University area cul de sac. Offered at $168,700. For viewing call:

HERB McDANNOLD
382-9191 384-6768

JUBILEE

Situated on two lots. Spacious custom built home, 1420 sq. ft. on main, 18 x 16 LR w FP, 2 BR's, 16 x 14 and 14 x 12, K w Bkfst area plus sep DR, laundry adjoins K. Full bsmnt w one BR in-law suite. Hot water htg, sep garage, attached greenhouse, EZ care landscaping, immediate possession. New ML. $89,000. Call:

HERB McDANNOLD
382-9191 384-6768

PARTICULAR PURCHASERS

A very special home for the most discriminating. Over 3000 sq. ft. finished in the finest materials, workmanship and decor. 2 BR, 3 baths (MBR Jaccuzi ens), den, fam rm, large formal LR and sep DR. 2 heatilator FP's, hot water htg, thermoglass, dbl automatic garage, etc. The special features go on and on. Easy care landscaping, convenient Gonzales area. Irreplaceable at the asking price of $260,000. ML. To view by appointment call

HERB McDANNOLD
382-9191 384-6768

the Permanent

JACK MEARS OAK BAY REALTY LTD.

2194 OAK BAY 598-3321
Where Trust Is
The Basis Of All Business

AFFORDABLE $75,000 SIDNEY

This well maitained home is situated on a quiet street within walking distance of the water. Spacious living room with fireplace. 2 bedrooms on the main and 2 on the lower level. 1½ baths. Workshop for Dad. A good family home on a large lot. For your private showing please call GIBBY McLEOD 598-2264 or BETTY McFARLAND 658-5927, office 598-3321.

VIC WEST

A few more roses and you already have the picket fence and white house. 3 bedrooms, living room with fireplace. Many more extras. Asking $65,000. Please call PHYLLIS COUTTS 598-3321 or 388-9563.

LANGFORD — $67,900

Well maintained 3 bedroom rancher on large easy care lot. Easy access to town and shopping. Drive by 2407 Millstream then call DARRYL YOUNG 3880-5464 pager 526.

TUDOR WITH A FLAIR $69,900

Back on market, fascinating and well renovated. Two bedroom home awaiting special people who will appreciate its artistic temperament. Delightful glass conservatory, greenhouse, close to town and marina. Call BARBARA BOLLI 598-3321 or 595-4187.

Member
Relocating Services Canada

SEABOARD PROPERTIES LTD.

OPEN HOUSE SAT. 12-2 3859 CADBORO BAY

Updated 4-bedroom 2-bathroom home in Cadboro Bay Village. Lovely secluded back yard and only steps from shopping and sandy beach. Asking $93,600. MLS. To view call:

DAVE MARSHALL
652-1141 595-3720

SAANICH PENINSULA RANCH

Great 14 acre, 100% arable farm in the heart of farming community. 3,000 sq. ft. Spanish ranch style home offers up to 6 bedrooms, huge dining room and living room, dark oak floors and many more features. There are numerous outbuildings including a 9 box stall barn with hay loft and loafing shed. Asking price is $325,000. This is an exclusive listing so please call for an appointment to view with:

DAVE MARSHALL
652-1141 595-3720

BRENTWOOD BAY

Large 2,300 sq. ft. 3-bedroom home in beautiful Brentwood Bay. Two way rock fireplace between living room and dining room. Dining room also includes a huge built-in sideboard. Full size basement has a rec. room workshop, two station beauty salon and a wood burning and oil fired furnace. Lot size is 67½x191 with numerous fruit trees. MLS. Asking $122,000. For appointment to view call:

DAVE MARSHALL
652-1141 595-3720

CENTRAL SAANICH

On a ridge close to all amenities, 3 new homes priced $98,900, $114,900 and $129,900 in varying stages of construction. For additional information please call:

DAVE MARSHALL
652-1141 595-3720

Island Homes Realty Ltd.
345 COOK STREET
386-7545

250 HOUSES FOR SALE

REALSPAN PROPERTIES LTD.
846 BROUGHTON 388-6454

OPEN HOUSE 1917 WENMAN DRIVE 1:30-3:00 Daily

Located off Hillcrest Ave. in posh area of Gordon Head this 4 bedroom home must be sold quickly, since the owners are ready to move into their new smaller home. Built in 1973 and in excellent condition ready for you to move right in. Features include sunny exposure with a sea view of Arbutus Cove, excellent established garden, south facing greenhouse, den and large rec room with an airtight Sidney fireplace insert. This quite cul-de-sac location is close to all schools and UVic and can be all yours for only $139,500. Be sure and see it. You will be impressed I'm sure.

John F. Colwell
(592-9828)

986 ANNE STREET ½ STRATA TITLE DUPLEX

Brand new, bright 1,260 sq. ft., well designed, 3-bedrm home with 1½ bath, kitchen with eating area, dining rm, fireplace and more. Thermopane and extra insulation to keep fuel costs down. Close to major shopping centre and bus line. All for $75,000. For further information call:

LAURIE COMO 479-1179

FIXER-UPPER

Here is a 2-BR, older home on a fenced 65x110 lot offering 850 sq. ft. of living space and 18x22 separate garage with concrete floor plus storage areas. Offered at $49,000.00 in Langford. EXC.

THETIS HEIGHTS REDUCED

This comfortable, 3-BR bungalow has just been reduced from $69,500 to $67,500. for quick sale. Nice lot offers privacy and easy care in excellent location. Primary school within walking distance. EXC.

PATRICK SUPEENE
478-6294

Urgent Sale Gordon Head Open Fri.-Sat.-Sun. 1:30-4:00 p.m. 12c (Off Majestic, or Torquay, Off Longacre)

- ★ $3,000 reduction.
- ★ Now at $119,500.
- ★ A bargain at this price!
- ★ 5 BRs, 3 bathrooms.
- ★ Large rec room will take pool table.
- ★ LR with slate FP, Sep. DR with sliding glass doors to sundeck.
- ★ Family kitchen.
- ★ Heated in-ground pool.
- ★ Fruit trees.
- ★ Would suit in-law situation.

Pauline Cass
598-1448 or
388-5464, Pgr. 705
SEASPRAY PROPERTIES LTD.
595-3151

BRITISH AMERICAN REALTY LTD.

$63,900 IMMACULATE

A very convenient location just off Finlayson on a quiet side street. This old 3-r full basement home is in immaculate condition with new floor coverings, new kitchen and all services updated. This is a nice clean home in an ideal location. Call now!

VIEW HOME

Now under construction and due to be completed about Mid-Sept. This is a spacious three-level home with unfinished bsmt. and 1400 sq. ft. main with an additional 900 sq. ft. up as a bedroom level. Each level has spectacular views looking out over water and islands from the top of Dean Park Estates. Asking $225,000.

UPLAND CHARACTURE

A large home with approx. 6000 sq. ft. of living area with ample bedrooms and bathrooms, plus entertaining and get-away areas for the largest of families. Located on a beautifully landscaped corner lot in Oak Bay's Uplands, a prestigious and convenient area. Asking $495,000.

RANDY SMALL
385-1431 388-6275 #2283

PATTERSON CONSTRUCTION LTD
Office 386-6301 Eve. 656-1455

NEW HOMES DIRECT FROM BUILDER

Selection of 3-bedroom, 1½ bathroom family homes available close to schools, park, bus and 3 miles from town.

PRICED FROM $68,300

Large 12¾% mortgages available.

OPEN TO VIEW
DAILY 2-8 p.m.
SAT. AND SUN., 2-5 p.m.

Turn onto Glentane off Admirals, just south of Admirals/Craigflower intersection and follow signs.

250 HOUSES FOR SALE

GARDNER REALTY Ltd.
895 Fort St. 385-7744

DRIVE BY

1320 Coventry and discover this two storey character home situated high on a large lot featuring 3 spacious bedrooms, entertainment sized LR and DR, delightful and unusual den, family room, floral stain glassed leaded windows, hardwood floors with carpets and 3 classic fireplaces. Waterfront park nearby. Some TLC and decorating required, but it will be worth it! Call today as offers are invited on $95,000 asking price. MLS.

MARTIN BATTLE
385-7744 598-6605

OPEN HOUSE SAT. and SUN., 403 TERRAHUE THEN DAILY — 2-4

Owners have already purchased and this fine 3-bedroom split level home with finished recreation room and 3 baths on a well kept fenced yard must be sold! There's a sundeck off dining room on south side, plus double carport. ASKING $85,900.

ART STREIGHT
385-7744 388-6275 PGR 882

FAIRFIELD WATERVIEWS

This new exclusive listing won't last long — call me to see it today! It features 3 large bedrooms up (one with private sink) plus 4 pce. bathroom! Main floor features terrific entry hall with beams and old world panelling, large separate dining room, living room with fireplace, large den, another 4 pce. bathroom, large kitchen with eating area and back sundeck, plus front sunroom. Separate garage, good backyard, park across the street, home ½ block from the waterfront. What are you waiting for? $98,000.

385-7744 DALE BRIGGS 592-3978

GEORGIAN CLASSIC

Situated close to town in Fairfield, this home is ideal for the working couple who don't want a townhouse but do not have time for gardenwork. The home features LR with FP, large entertainment size DR, family kitchen, 2 pce. bath on main. Upstairs has 3 BRS or 2 BRS and den, office or family room, plus extra kitchen and 2—4 pce. bathrooms. All rooms are tastefully decorated. Offers on $132,000.

385-7744 Brian Coutts 598-2405

SINCE 1887 Pemberton, Holmes Ltd.
1000 Gov't. St. 384-8124

Lambrick Park — 5 BRs Only $103,500

This Oriental-style home on a quiet street features 3, large bedrooms, 15x20 vaulted ceiling LR, free-standing, double, floor-to-ceiling FP, separate 12x12 formal dining room, bright 15x18 kitchen includes built-in dishwasher, oven and range. Master BR suite opens to carpeted deck overlooking secluded garden. Lower level family room with FP. 2 more bedrooms. Utility area, and 3-pce. bath. Note spacious 2-car garage. MLS. Hurry. For extra information please call:

CLIFF ANDERSON 477-3994
PEMBERTON HOLMES LTD.
384-8124

MILL BAY NEAR THE BEACH

A 5-bdrm. family home on near ½-ac. with plenty of garden and space for more. Walking distance to the beach. Easy drive to the city. All for $69,900. Call me today.

JERRY ESKES
PEMBERTON, HOLMES LTD.
Res. 478-5667 Off: 384-8124

WHITTOME'S

LARGE LOT SMALL HOME

Located in the Wilkinson Rd. area the lot is almost 12,000 sq. ft. and at a corner. Would be ideal duplex site. House is older 2-BR. part-basement that needs some repairs. Price: $53,500. Wilfred Davis 479-1667 or 658-8884.

SUPER HOME

Located in the Goldstream Park area on a quiet cul-de-sac this home is of Spanish motif inside and out. Four bedrooms plus family room and den complement the large main floor accommodation of kitchen with E/A, dining, and living rms. A very attractive home with a difference. $91,900.

479-1667 Ruth LaCroix 385-8416
388-5464 Pager #759

GOSPER CRESC. $91,500

4 BR home near Gorge Vale Golf Course. Huge fenced yard with lots of garden area. Living, dining rm., step saving kitchen, 2 brick fireplaces, rec. rm. and games room. 1½ baths and lovely sundeck. View exclusively with:

479-1667 Ruth LaCroix 385-8416
388-1667 Ppager #759
J. H. Whittome & Co. Ltd.

BLOCK BB BROS.

See Our Weekly BESTSELLERS CATALOGUE

FLORENCE LAKE MOBILE HOME

4 appliances, furnished, nice and clean. Located on private, rented pad. Owner anxious to sell. Offers on asking price of $22,900. Please call

MONNA SNOPEK
478-5561 (Bus.) 478-0915

SOOKE BUNGALOW $40,000

- —Walking distance to the water.
- —3 bedrooms.
- —Living room.
- —Dining room.
- —Kitchen.
- —One bathroom.
- —Treed lot.
- —Good starter home.
- —Priced to sell.

DOREEN HALSTENSON
478-5561 658-5863 (Res.)

$105,000 GORDON HEAD

Lovely, 4 yr. old, Cathedral Entrance home located on a sunny cul-de-sac near Mt. Doug. The upper level features 3 Bedrms. (with 3 pce. Master Ensuite), L.R. with raised hearth F.P., D.R., kitchen with family sized E.A. and sliding glass doors that open onto the trellised sundeck. The main floor consists of a super 25'x19' Family-Rec room combination featuring a stone hearth and functional wood stove, a 4th bedrm. and lots of room for your workshop. EXCLUSIVE with Rick Hawkes, Douglas Hawkes Ltd. 384-7128, 382-1754 res.

250 HOUSES FOR SALE

BROWN BROS on LANSHARD
"People Helping People"

QUEENSWOOD 3985 Telegraph Bay

A most desirable 4-bdrm residence of almost 3,000 sq. ft. Bright sunny family rm adjoins large LR and DR. Spacious kitchen equipped for W&D laundry includes dishwasher. Two bathrms, one on upper level. Huge rec room has floor to roof fireplace and 5th bdrm in full basement. Nearly ½ acre beautiful landscaped lot with numerous fruit trees plus 20'x12' greenhouse, heated. Offered at below replacement cost for $179,500. Exclusive appointments with:

TED KAY 385-4086
JIM MASSEY 595-2385
or 385-8771 (anytime)

Glengarry Realty & Investment Corporation

"COLLAPSED SALE"

4220 KEEWATIN

Here is your second chance to make an offer on this luxury home in High Quadra with almost 2000 sq. ft. of superb craftsmanship. This beautiful new home features large LR with character heatilator FP, separate DR, work-efficient kitchen, excellent family room with wood burning stove. Three large BR's up, master with 4-pce. ensuite and private patio. Automatic control double garage and extra storage.
Price $139,900. MLS 48003.

ALAN MACGILLIVRAY
477-5950
GLENGARRY REALTY
479-7138

DUNSMUIR 388-7868

STRATA DUPLEX $78,500

BRAND NEW (nearing completion) 3 BR, master BR en-suite. LR with heatilator F.P. Full bsmnt. Situated on 5 acres of natural beauty. Please call: Eleanor Russell 388-7868, 656-6148

QUALITY

Then more quality! Still under construction so you can see what your home is made of! Mature lot with lovely trees — in good area. This 3 bdrm, 2-bath home designed for family living is on the market for $99,800. Deserves your attention! Please call Edna Vliet res. 382-0681 or 388-7868 office anytime.

BLOCK BB BROS.

LOCHSIDE DR., SIDNEY — Panoramic view of Mt. Baker and straits. Large family home. Listed $175,000

LANDSEND ESTATES, N. SAANICH — New tudor home to be constructed on 1 acre lot. $169,500

SIDNEY WEST — Nearly new home 1400 sq. ft., quiet area, no through street. Try your offer on $92,500

SUPER STARTER, SIDNEY — One level nicely renovated 3-bedroom, fenced back yard, close to shopping $64,900

ARDMORE LOTS — Only 4 left, priced right, each at $50,000

656-7319 Jim Ewan 656-5584

Open House 1746 Jefferson 2-4 p.m. Sat. & Sun.

Offered for your inspection and approval at $123,900. This quality contemporary home is now back on the market and ready for immediate occupancy. The value is excellent — 3 bdrm., 3 baths, dining room with large deck off, finished family room with fireplace, fully landscaped easy-care lot. All kitchen appliances included.

Leslee Farrell
592-7246 or
388-5464, Pgr. 665
SEASPRAY PROPERTIES LTD. 595-3151

DUPLEX-DELUXE SIDNEY-$149,500

This nearly completed side by side duplex is ideal for that two generation family. Situated close to shops and the sea in a prime area of Sidney. One side is a no-step two bedroom home for Ma & Pa, the other side is a two storey 3 bedroom home with rec room, 2 baths, etc. Custom built by owner with thermopanes and loads of extras.

656-1154 PAUL HYATT 656-3150
GORDON HULME LTD.

BY OWNER

View home, Elk Lake, .71 acre, inline living & dining with fireplace, large kitchen with eating area, sundeck off kitchen & master bedroom, rec room with old brick fireplace & ½ bath, drive under garage, paved driveway, w/w carpets, fruit & fir trees, clear title. 658-8104.

BY OWNER, $67,500

Solidly built two bedroom home, approx. 1000 sq.ft. with full cement basement as well. All major appliances included, plumbing and wiring updated 4½ yrs ago, hot water, heating, small easy care lot, convenient to town. Phone 385-6878 for more details.

TWO NEW RANCHERS

Two great ranchers located on Greenglade Rd. in Sidney area. Thermopane windows, heatalator fireplace. Carport and five year new home owners warranty. Priced at $66,900. Call STAN SIPOS 383-3859, Pager 388-5464 #794, or 477-7121 A. E. LEPAGE WESTERN LTD.

PRIVATE SALE, OAKLANDS $82,000, in-law's suite, living room with stone fireplace, dining room, kitchen with built—in dishwasher, 2-bedrooms on main, 4-piece bath, self contained 2-bedroom suite in basement, fully insulated, updated wiring, plumbing, drywall. September 1st possession. Call 598-8697.

PRIVATE SALE. SAVE $15,000-$20,000 on house in Sooke. Approx. 2200 sq. ft. 4-5 bedroom family home. 2 baths, fireplace, workshop, located on 90x100' level lot, with lots of fruit trees, only 2 minutes from post office, school and shopping centre. Fantastic view of Olympics and Pacific Ocean. For quick sale, $65,500. 642-5849 or 479-8911

SOUTH OAK BAY

Enjoy peaceful views from charming 2 bedroom no basement cottage, situated on secluded ⅓ acre lot. Lots of potential in a preferred area. Drive by 29 Beach Drive and call for appointment to view. 592-7444. $169,900

WESTMONT REALTY LTD. 388-4434

250 HOUSES FOR SALE

Cedric Steele & Assoc. Ltd.
388-6258

OPEN HOUSE SAT., 2:00-4:30 324 STANNARD

A superb character home with ORIGINAL LEADED GLASS and LIGHT FIXTURES. This home is in top order. Large living room and dining room with fireplaces. Fully updated kitchen with ample eating area, 2 bathrooms and 4 bedrooms. There is a full high basement with room to develop. Immaculate, quiet private lot with separate garage. It is difficult to fault this home. Asking $145,000. To view this exclusive listing call PETER BARDON, 388-6258.

THE PRICE IS GOING UP IN 2 WEEKS

Because these two rapidly expanding businesses are showing a much greater profit than expected. Please don't delay. Phone me now! Number one business: asking $565,000 with a per annum return before taxes of over $100,000. Number two business: asking $180,800 with a return of just under $50,000 per annum. If you wish you could manage these business or they will run themselves. For full information on a confidential basis call PETER BARDON, 388-6258.

5 ACRES PLUS COTTAGE IN SOOKE

Well insulated, well wired cottage on Robinson Road. Light farming? Truck Farming? All these are possible. Asking $50,000. For full details call PETER BARDON, 388-6258.

WHAT PRICE?

The Vendor and I have not worked out the price yet but it will be in the middle $80's. This 4-bedroom 17-yr.-old home is situated on a super lot, on a quiet street. Large living room and "Y" shaped dining room. Fully modern kitchen with an eating area. In the basement is a large rumpus room. 1 and ½ bathrooms. To view call PETER BARDON, 388-6258.

PRICE REDUCED

Now I can say that a good buy exists here. This older home has a modicum of charm. It needs work but the price is right. Large living room/dining room continuation, Kitchen with eating area, 3 bedrooms and a 3 pce. bathroom. Asking $55,900. Try your offer. Call PETER BARDON, 388-6258.

HENDERSON REALTY LTD.
385-9741

WIFFIN SPIT — SOOKE

3-Bedroom, no step on large lot. Good gardening, privacy, near beach. $54,900. Ideal for young or retired.

RALPH KELLER 385-9741

1 ACRE SECLUDED GORDON HEAD

All masonary-brick exterior home can easily accommodate a large family. This unique residence features a sunken living room with fireplace, hot water heating, master BR with built in drawers and makeup desk, 35 ft. indoor swimming pool, large outdoor patio, double car garage and circular driveway. Much more. Offered at $225,000. View this superb home with

CHARLES ARNOLD 592-6454

CLOSE TO GORGE $66,900

Cozy 2-Bedroom home. Great starter or retirement with extra large lot. Call C. Arnold to view.

385-9741 592-6454

THE ZIEGLERS

Please contact us for more detailed information on the following offerings:

WATERFRONT

1—Uplands. 4 Bdrms., 3½ baths, Incl. guest suite. .9 acre. $547,000.

WATERVIEW

2—Bazan Bay, 6,694 sq. ft. Incl. indoor pool, 4 Bdrms., 5 Bthrms. $299,500.

3—Arbutus Cove, 3,420 sq. ft., 5 Bdrms., 3 Bthrms. $285,000.

OAK BAY

4—Henderson, 1715 sq. ft. 2 Bdrms., 1½ bahts. $115,000.
5—Byng. 1310 sq. ft., 2 Bdrm., 1 bath. $106,000.
6—Windsor Park, 1200 sq. ft., 2 Bdrm., 1½ bath Condo. $149,500.
7—Oak Bay border, 1493 sq. ft., 4 Bdrms., 1 bath. $99,500.

THE ZIEGLERS

592-1768 or
384-8075, Pgr. 310
SEASPRAY PROPERTIES LTD.
595-3151

BRITISH AMERICAN REALTY LTD.

OAK BAY BARGAIN ONLY $74,900

Just listed! Won't last — be quick and see this quaint and charming, 2-storey, 3 or 4-bedroom, character home, conveniently located close to all schools, bus, shopping and rec centre. Call me NOW.

STOP PRESS

Just listed at $69,900. Drive by 2842 WYNDETTE located off the Gorge waterway. Fully developed, family home including basement, in good condition throughout. Presently rented, ideal investment opportunity. Viewing by appointment only. Exclusive.

LEE WROBEL
385-1431 388-6275 #2285

Victoria Realty LTD.
386-3585

CIRCLE THIS

A family home in better area of BRENTWOOD on treed ½ acre (260' frontage). ATTRACTIVE stucco bungalow almost 1500 sq. ft. with FULL developed bsmt. Hardwood floors, 2 fireplaces, 21x22 family room off kitchen, double garage. HOT WATER HEAT. Was rented, needs care, but GREAT VALUE at QUICK SALE PRICE of $92,500!! Please call Colin or Jack at 652-9155, res. 652-3382, 479-2166. Main office 386-3585.

BRENTWOOD BAY SWIMMING POOL

Beautiful 3½ year old spacious, colonial style home, nicely landscaped, situated in quiet cul-de-sac approx. 1 block from water. 3 bedrooms, 2½ bathrooms, finished rec room, bay window, corner fireplace in living room, fireplace in rec room, large sundeck leading onto 16x32 inground swimming pool, double car garage. $136,000. After 5, 652-2648. No agents.

250 HOUSES FOR SALE

FAIRFIELD — $94,500
1395 sq. ft. 3-bedroom stucco home, living rm. 20'x15', dining rm., full basement, approx. $50,000. 1st Mortgage at 10½%. Drive by 600 Moss St. To view interior call

Douglas Hawkes Ltd.	384-7128
Len Thomas (Sr.)	384-9176
Herb Hodgson	382-3835

FOR SALE BY OWNER, 1½ storey, full basement, roughed-in suite ready for drywall, 4 bedrooms, large kitchen and living room, dining room, 4-piece bath. Ample parking. Separate workshop approx. 15'X27' with new wiring. Ample lighting, plugs and 220 for welding. $89,900. 479-5184 after 4pm.

FOR SALE BY OWNER, IMMEDIATE possession, Cadboro Bay. 3 bedroom house, immaculate condition, full basement, rumpus room and garage. Large lot, fruit trees, fenced garden, near beach, bus and University. $119,500. No Agents please. Phone 112-926-1381 (home, evenings) or 112-666-2411 (days - Vancouver)

5450 SOOKE ROAD

2800 sq. ft. 4 bedroom family home, easy to heat. Located on 80X211' level lot. Stone-throw from ocean. Many extras. Make me an offer on $97,000. Please call 642-4384.

LAKE HILL 10¼%

$120,000, almost new 3-br, cedar front, double carport home, with many extra features. Assumable 10¼% 3-yr $53,000 mortgage. Ultra convenient location at 3986 Hopkins. 479-9592.

METCHOSIN

One half Strata Title duplex available on ½-acre, 3 bedroom, thermopane windows, heatilator fireplace, electric heat, aluminium siding. Close to school, store, golfing and fishing. $58,900. 478-0947, 652-2507.

OWNER OCCUPIED, $44,900
2 bedroom, no basement bungalow, situated on large, 55'x135' lot. Oil heat, wall to wall carpet throughout, close to schools, buses and shopping. Assumable mortgage at 11¼%. 1228 Effingham St. 386-1046

SOOKE, LARGE 3 BEDROOM rancher with 1½ baths, floor to ceiling fireplace, built-in dishwasher in large kitchen, family room and separate laundry room, fenced easy care lot, attached garage. $69,900. 642-5930.

2 BEDROOM CUTE AND COSY cedar home, on 1 acre, 30 miles to Victoria, Mill Bay area, 1 mile to good clean beach, five fruit trees, fenced property, small barn, ideal mini farm. Asking $56,900 firm. 112-743-4819

2528 VANCOUVER STREET, by owner. Very nicely renewed 2 bedroom bungalow, approx. 940 sq. ft. Fruit trees and sundeck in private backyard with garage and parking on back street. Good 11% financing. 388-5775.

BY OWNER, 3-BEDROOM home, 4th bedroom in fully finished basement, 1½ years old, landscaped and fenced. $76,500. 656-6833.

BY OWNER. GOOD LOCATON on Cordova Bay Ridge. 4 bedrooms, 2½ baths, 1600 sq. ft. on main floor, nicely landscaped. 658-8016

FOR SALE BY OWNER, COLwood area. 3 bedrooms, 1½ baths, finished rec-room, laundry room. Quiet location. Asking $87,900. 478-8791 or 388-5851.

GORGE/ TILLICUM AREA, 3-bedroom home, full basement, drive—in garage, rumpus room, fruit trees, many extras. $79,000. 386-0283.

3 BEDROOMS, BIG DINING and living area, full basement with finished rumpus room or suite. Large lot. Price $95,000. 384-9186.

NEAR ALL FACILITIES, 4-bedrooms, 2 baths, Gordon Head area. All appliances. Owner 477-6038 or 477-5616. $114,000.

BY OWNER
Lovely family home, 3-4 bedrooms, too many features to list. Call and see, 478-3568 after 5.

BY BUILDER, 3 BEDROOM home, 2 baths, big yard, brand new. Choose your own colours. Phone 721-3237 ask for Tony

HALF DUPLEX BY OWNER, 3 bedrooms, 1½ bathrooms. $57,500. 2970B Monthelene, Colwood. 382-3861 evenings

SIDNEY STARTER, MORTgage 10¼% PIT, $389 per month, 4-bedrooms, fireplace. 656-6968.

NICE 3 BEDROOM HOME, APproximately 1300 sq. ft. Must be moved off lot. 385-4290.

CAREY-MARIGOLD AREA, 2 bedroom full basement home, $71,500. 479-7094.

BY OWNER 1600 SQ. FT. 3 BEDroom, 2 bathroom, 2 fireplace in quiet area of Esquimalt. $84,500. 383-9077

SPELL IT OUT

When you have something to sell, the easiest way to find a buyer is to spell it out in print! You do that by placing a low-cost Classified Ad in the newspaper, telling our readers what you have to sell. We'll help you! Give us a call today at 386-2121.

253 COUNTRY HOMES and PROPERTIES

MILL BAY
1580 square foot ranch style home with three bedrooms, on 1 acre, with 3 stall lean-to barn. Fenced and just 45 minutes from Victoria. $74,500.

COBBLE HILL
4.2 acres excellent land, but hydro line cuts through this property. Could be resubdivided into 2 acre parcels. $19,900. $1900 down with balance at 11% until September 1981.
This is not a Real Estate ad, but Realtors are welcome.
Call Ted, 388-5441 days. Weekends and evenings, 743-2694

253 COUNTRY HOMES and PROPERTIES

Peninsula Exciting — New 11355 Sumac Open Sun., 2-4

Follow the arrows from Landsend Rd. to this smashing 3-bedroom residence. It's one of a kind in a beautiful bright one acre setting. Vaulted ceilings, skylights, 3 fireplaces, massive south facing deck structure, see it. It's special. $169,000.

CALL PETER DUECK AT 386-7521.

Metchosin Contemporary 2½ Acres — Just Listed

Vendors transferred and very reluctant to leave this exciting custom designed home. Vaulted ceilings, heavy beams, grass cloth, 2 storey windows with views of the Olympics and water: over 2600 square feet with 3 bedrooms, completely built-in Jenn-Air kitchen, much more. An outstanding value in an area of fine homes.

$139,000. CALL PETER DUECK AT 386-7521.
BOORMAN'S INVESTMENT CO. LTD., 612 FORT ST.

SINCE 1887 Pemberton, Holmes Ltd.
1000 Gov't. St. 384-8124

7 ACRES SUPERB VIEWS 3-BR RANCHER

Set well back from the road to ensure maximum privacy yet with stunning views over the straits, this 7-acre property has an orchard, pastures plus a 3-BR rancher and a guest cottage. One of the best proerties in Metchosin and priced at $195,000. Please call:

IAN GRANT
381-2417

10 ACRES SECLUSION BEAUTIFUL HOME

On 10 acres in Metchosin in a very secluded location this 3-BR home is beautifully finished. Priced at $135,000. It offers great living for a family with a den, large family room and lots of extra storage plus of course, 10 acres. To view please call:

IAN GRANT
381-2417

Century 21 WESTERN HOMES LTD.
1623 McKenzie 721-2121

$109,500 OLD WEST ROAD NEW LISTING

½ acre of treed seclusion, this new listing offers privacy, a great family home, and is close to town. 3 bdrms, country kitchen, 1½ baths, and comfortable living rm on the main with a large family room or rec room and ½ bath down. A wrap around sundeck completes the living area. New family requirements make this one owner home available for your inspection. Call now to view NEIL R. MACDONALD 721-2121 (24 hrs.).

$108,000 1.5 ACRES CENTRAL SAANICH

A great little hobby farm! Apple orchard plus cherries and pears, garden area, and lots of pasture for animals. Included is a fine small home with two bedrooms up plus two more down, two bathrooms, cozy living room with firepice plus a family room. As a bonus, a large double garage and workshop. MLS. Call now to see this Oldfield Valley gem. NEIL R. MACDONALD 721-2121 (24 hrs).

UNIQUE PROPERTY SECLUDED 1.64 ACRES SEAVIEWS $163,000

Lovely, gracious, older home of almost 3000 sq. ft. situated on 1.64 acres of total privacy and quiet with magnificent trees and seaviews — AN "OASIS" IN THE HEART OF SOOKE VILLAGE WITH OUTSTANDING POTENTIAL FOR A VARIETY OF DEVELOPMENT.
The house has 4 large bedrooms, big separate dining room, great kitchen complete with built-in deluxe range, dishwasher, refrigerator, washer and dryer and breakfast area. Adjoining one-bedroom self-contained apartment could be assimilated with house or PERFECT FOR LIVE-IN DOCTOR, LAWYER OR OTHER PROFESSIONAL FOR OFFICE SPACE ... In addition to all this, there is a separate guest cottage (presently rented) and tennis courts and shuffleboard court. This property is well worth your investigation and inspection. Exclusive with

JOAN BAXTER
National Trust Co.
382-8101 382-8037

P.R. B
P. R. BROWN AND SONS LTD.
"The People to See"

TUDOR ON 2.4 A'S

Delightful 5-yr.-old Tudor home on 2.4 acres out Sooke way. Main floor has sunken LR w/FP, bath, kitchen, DR with sundeck, large entry with open stairway with two large bedrooms and another attractive bath. All this plus a two 2-BR inlaw suite. $53,000. 1st at 11½%, good until 1984. See window photos at 762 Fort. Asking $109,500.

ROY ANDERSON	477-5057
DAVID SCOTT	479-4405
P. R. BROWN & SONS	385-3435

LAKE COWICHAN EXECUTIVE HOME

On 1 acre, large L.R. separate D.R. Family room adjoining. 16x24 heated indoor pool. 4 large bedrms., 2 F.P., 3 baths, bright sunny front sundeck and rear patio. Truly a lovely family home for complete information and appt. to view. Please call ERIC FRAZER 743-9155 or 477-7121 A.E. LEPAGE WESTERN LTD.

253 COUNTRY HOMES and PROPERTIES

BB B ROWN ROS on LANSHARD

"People Helping People"

WHERE ELSE

Can you find such a beautiful piece of land? 5.65 acres of seaview and a 5 bedroom split-level home with 2 fireplaces, 2½ baths, 2 sundecks and patio. Near the Exprerimental Farm, Leisure Centre and school. Asking $189,000. MLS.
JOE RICKARD 656-1628
or 385-8771 (Anytime)

OPEN HOUSE
SUN., 2-4
3807 DALLIMORE

2 acres off Happy Valley. Get back to country living and enjoy all the amenities of city comforts in this 2700 sq. ft. 5-bdrm home with VIEWS. Spacious sunny kitchen, LR with floor to ceiling stone FP, separate DR, unique M. bdrm, extra insulation and workshop are only a few features this lovely home has to offer. For pre-viewing please call. $119,900.
ROSA SIEGENTHALER
386-3231 478-8788
Block Bros. Realty Ltd.

HIGHLANDS

Over two thousand square feet of living space in this lovely rancher situated on 7.6 acres of beautifully treed land in a very secluded location. Two feature fireplaces, huge combination rec and games room, attractive bar, four bedrooms. Fountains and fish ponds in the terraced yard. Priced to suit you — $149,000 on 7.6 acres or vendor will subdivide and sell the house on two acres for $110,000. To view, call MLS.
DAVE TAYLOR
388-4434 384-2718
WESTMONT REALTY (1980) LTD.

LOG HOME
PRIVATE HAVEN

Beautiful tranquil treed 5.72 acre retreat. Superbly crafted and spacious log home with massive full wall rock fireplace, pegged oak flooring in delightful large living and dining rooms. Bright country kitchen with built-in barbeque, garburator, yellow cedar cabinets. Double carport, small outbuildings, large fenced clearings. $145,000
DAVE VOGELGESANG
477-1841 388-5464
OFFICE PGR. 760
BLOCK BROS. REALTY LTD.

ELK LAKE AREA
$149,900

Charming 4 bedroom (3 + 1) plus, den family home is nestled on 1.40 acre of tranquility backing on to the park land and just a short jaunt to Elk Lake. Living room with fireplace, convenient kitchen with large eating area. Family room and for the handy man a 60x25 ft. barn with hayloft. Beautiful landscaped yard. Fruit trees. Excellent value at $149,900.
Jack Withaar, 478-5208
Peter Ter Veer, 479-1588
Royal Trust 384-8001

32 ACRE
CATTLE FARM

Lovely flat well-drained land. Completely rebuilt home. All new barns, garage, 7 storage. This is a new listing. Please call for more information. Realistically priced at $690,000, NEW MLS. Easy financing.
Ben Greig 598-3105
Morris Murray 721-5485
388-6275 Pager 2747
Ocean City Realty Ltd. 381-2233

YOU GET
10 ACRES

To romp and a new original designed home of excellent material to relax in. Now under construction this home is in the ideal retirement setting.
$256,000
BOB FARRELL 386-3124
SEASPRAY PROPERTIES LTD.

ROLLING ACRES

Close to Keating X Rd. Commercial development. Gently rising acreage with a nice older home and large greenhouse. This is a new MLS listing and is priced to sell quickly at $250,000.
Ben Greig 598-3105
Morris Murray 721-5484
Ocean City Realty Ltd. 381-2233

METCHOSIN
$99,500

Excellent partly treed level 5 acres with spacious modern home. Many fine features. Call CHRIS GREIG 386-6164 or 386-1296 or PETER VINCENT 386-6164 or 383-5578. CASTLE PROPERTIES LTD.

OPEN ACREAGE

See my advertisement in col. 250 under the Block Bros. Realty heading.
388-6275 DAN NUGENT OFFICE
PAGER 2287 477-1841
BLOCK BROS. REALTY LTD.

GOLD MINE. PORTABLE gold dredge, 10 acres lakefront property with 10x50 mobile home, power, equipment for possible well drilling business included. Owner will finance or trade. $49,750. 384-5505.

METCHOSIN

10 Acre lots, $5,000 down, balance at 12.5%. $44,900-$49,900. Hurry. New MLS.
GLENN NICHOLLS 598-7689

HOMES BUILT TO YOUR CONtract and design specifications. Lots and financing available. Alan Willis, REALTY WORLD — Fairfield Realty Ltd. 383-2244.

BY OWNER, 1-YEAR OLD, EXclusive colonial style, 5-bedrooms, 4-baths, on 10-acres, Metchosin. Offers. Trades accepted. 478-4327 after 6pm

HELMCKEN HOSPITAL area, Granville Avenue. 6.6 acres, 4 bedroom updated character home, out buildings. $172,000. 479-2057.

SAANICH PENINSULA
PROPERTIES LTD.
2354 Beacon Ave., Sidney
656-4000

BEAUTIFUL 4-BEDROOM modern home on 5½-acres, centrally located on the peninsula. 652-2009.

GORDON HULME LTD.
Sidney-Saanich Peninsula
656-1154 2444 Beacon Ave.

1 ACRE WITH 2 STOREY 2 BAY workshop, cement floor, power and water. 478-2003 evenings.

METCHOSIN FARM, 7.68 acres, house, barn, mobile home, $135,000. 478-9819.

256 WATERFRONT PROPERTIES

ARDMORE
LOVELY

Newly listed waterfront. The ultimate in retirement living ... the sea ever before you; a professionally landscaped near-acre gently sloping toward the water and providing truly a "Butchart's" setting; and a long, low 2-bedroom character residence built to take advantage of the view. Quality finishing in every single detail: hand adzed beams and trim throughout. For guests there is an in-character self-contained "settler's cottage". For a total retreat, there's a fully developed boat house with fireplace, wet bar and folding glass doors. A truly exceptional home that cannot be equalled. Offered at $495,000. Exclusively listed with
RUTH CROSLAND
477-0191 595-5677
Royal Trust

FOR SALE BY OWNER. EAST Sooke waterfront, 14½ acres, fully treed, private beach, small cabin. $175,000. 478-8905, 598-6188

256 WATERFRONT PROPERTIES

A RARE COMMODITY

3.6 acres, 274' waterfront Cherry Point, beautiful 4000 sq. ft. west coast contemporary home located at beach level and approached via a 750' private driveway. Very secluded on nicely treed, easy care property with picturesque ravine and creek. Marina 10 min. walk down the beach, 45 min. to Victoria, 60 min. to airport and Swartz Bay. Deluxe quality home of cedar and glass, 8 skylights, 5 sundecks, 4-BDRM, den, 4 BATHS, dream centre island kichen, Jenn-Air Bar-B-Q. Full size wall oven and many, many more features, too numerous to mention. For further information and appointment to view, please call ERIC FRAZEER, 477-7121 or 743-9155. A. E. LEPAGE WESTERN LTD.

POINT-NO-POINT
WATERFRONT
FIRST OFFERING

FIRST TIME ADVERTISED. Situated on 1 acre of secluded waterfront property, this 2 storey residence is in top condition with 3 bdrms plus den, 3 baths, 2 FPs and fantastic Olympic views from beamed ceiling LR, formal DR, large kitchen with eating area and family room off the kitchen. All rooms are generous in size and tastefully appointed. Many other features to mention. New MLS offered at $167,900. Call now for further details.
GARY RESTELL 478-6987
MONTREAL TRUST 386-2111

APPROX. 600 FT.
WATERFRONT

Situated in Central Saanich this 10-acre parcel should be sold rather quickly. Older large family home completely and expensively updated. A massive new studio with offices etc., 2½ acres of formal garden, the balance is fenced and cross fenced for livestock, new barn. There is a great deal more to say about this one so please call for information. Offered at $1,000,000. New MLS. Easy financing.
Morris Murray 721-5485
388-6275 Pager 2747
Ben Greig 598-3105
Ocean City Realty Ltd. 381-2233

OCEAN VIEW!!!!!
WOW!!! WHOOPEE
DING!!!!!
LOOK AT THE
BEDROOMS! 6!!!

Come 'n' count 'em plus loads and loads of other great rooms. Superior home in great location with bonus of drive-in motor home parking . . . . lots, lots more and asking $225,000 . . . Hard to believe? Come and see for yourself!! Prestige View Royal location . . . .
PAT FORBES 477-4118
RAYM FORBES 381-2233
OCEAN CITY REALTY LTD.

GOING ONCE ...
GOING TWICE ...
ALMOST GONE!

This is your last chance to invest in 8.41 unique acres on Discovery Island minutes by boat from Oak Bay. Enjoy beautiful panoramic views and escape back to nature, but make that offer now before it's too late! $115,000 (MLS). For further information please call:
NOEL GRAY
REALTY WORLD
381-3131 388-5464 Pgr. 419
MacLeod & Associates

EAST SOOKE
WATERFRONT
$105,000

Rare opportunity to find waterfront with a good beach and an excellent ranch-style home with basement. Built in 1968 and updated in 1978. Featuring large living room, dining area and family room with fireplace. Modern kitchen, 2 bedrooms up, 1 down, separate garage and storage shed. On Sooke water supply.
RUTH SALAGA 652-4362
Ocean City Realty Ltd. 381-2233

BRENTWOOD
SEAFRONT
$276,000

Over 100 ft. beachfront. Strikingly different home geared to multi faceted living. Three MASSIVE ROCK fireplaces, banquet size dining room, upper executive suite. MLS 47738. Details and appointments please call LYNETTE DELAHUNT 592-9224 or 477-7121 A. E. LEPAGE WESTERN LTD.

WATERFRONT

Appr. 450', very close to Victoria on 2.6 acres with good land and timber, ready to build your home or excellent holding. Launch the boat from your own shore. $98,500.
George Breiter 478-8493
British American Realty Ltd.
385-1431

SAVORY
ISLAND

2 waterfront lots, one lot behind. $18,000. 384-8075 pager 403, 385-1191.

230' ON SOOKE RIVER, three acres, private beach, large new home beautiful, secluded forest. By owner. 642-3791, 598-9388 or 385-3521. $150,000.

REDUCED FOR QUICK SALE waterfront lot, Piers Island, approximately 100x200. Phone 477-5741.

VICTORIA WATERFRONT
PROPERTIES INC.
388-4477

258 CONDOMINIUMS

JACK MEARS
OAK BAY REALTY LTD.

OBR

2194 OAK BAY 598-3321

Where Trust Is
The Basis Of All Business

SEA, SAILS & SUNRISE
SOUTH OAK BAY

Walk up to this comfortable second floor suite which offers spectacular views from living room, dining room and kitchen. 2 bedrooms and 1 bath. All amenities of South Oak Bay close at hand. A retirement dream. Asking $93,000. For information or your own private showing please call GIBBY McLEOD 598-2264, BETTY McFARLAND 658-5927, office 598-3321.
Member
Relocation Services Canada

A DELUXE TOWNHOUSE-style two-storey penthouse apartment in a quiet downtown Victoria location and undoubtedly the finest condominium apartment in the City.
This represents unique apartment living. Apartment Area: 1684 square feet. Balcony and Patio Area: 1349 square feet.
Accommodation includes: Three bedrooms, 2½ bathrooms, living room with fireplace, dining room, kitchen with breakfast area, four balconies, large garden patio. Situated in a quiet location, less than three blocks from the Empress Hotel, this suite is in a very attractive brick-faced building. Extensive views of Olympic Mountains, Juan de Fuca Straits, Beacon Hill Park and during late evening, the enchanting scene of the illuminated Parliament Buildings and harbour area. $205,000. Further particulars available from ERIC CHARMAN
CHARMAN PACIFIC
REALTY LTD.
385-9765

EXTREMELY LARGE 2 BEDroom suite, available in one of best buildings in Jubilee-Oak Bay district. Asking price $82,500. This price is competitive with others in this area. 595-5271 for more details.

258 CONDOMINIUMS

PERHAPS
VICTORIA'S
BEST BUY!
$49,500

—TOP FLOOR, CORNER, TWO-BR., 1½ BTHRM, SPACIOUS SUITE.
—SUPERB SEA, CITY AND MOUNTAINS VIEW.
—5 MINUTES TO CITY CENTRE. 2 MINUTES TO SHOPS. ON FINE BUS ROUTE!
—VACANT, IMMEDIATE POSSESSION.
—LARGE, LOWER-RATE MORTGAGE.
CALL DICK BATEY 592-4607
KER & STEPHENSON LTD.
385-3411

ULTIMATE
FURNISHED
LUXURY!!!...

—PRIME LAUREL POINT WATER FRONT LOCATION SUITE. CUSTOM-CRAFTED, PANELLING AND MANY PROFESSIONALLY-DESIGNED EXTRAS.
—FULLY EQUIPPED WITH DECOR-SPECIALIST, TOP QUALITY, FURNITURE. MOVE IN WITH ALMOST NOTHING TO BUY!
—SPACIOUS LR, DR, TWO BRS, TWO BTHRMS, LARGE LUXURY KITCHEN, EN SUITE LAUNDRY, GRACIOUS, PRIVATE PATIO.
—PLUS SWIMMING POOL, SAUNAS, EXCEPTIONAL CLUB AND GAMES ROOMS.
—UNDER-BUILDING SECURED PARKING.
—ALL FOR $130,000.
PRIVATE VIEWING
DICK BATEY 592-4607
KER & STEPHENSON LTD.
385-3411

Convenience
Lifestyle
Laurel Pt.
$125,000

Enjoy all the amenities of Laurel Point, plus the convenient location, when you purchase this sunny 2-bdrm., 2-bath suite. Approximately 1270 sq. ft. of living space — looking out to the mouth of the Inner Harbour, Sooke Hills. Call for your personal appt. to view:
Leslee Farrell
592-7246, or
388-5464, Pgr. 665
SEASPRAY PROPERTIES LTD. 585-3151

JUST LISTED!
TWO BEDRMS.
UNIVERSITY
$51,500

Be the FIRST to view this SPACIOUS suite, located within easy walking distance to bus, Racquet Club and UVic. Sliding doors to BALCONY from bright living rm. and both bedrooms. Washer/dryer hook-up right in the suite! UNDERGROUND parking, swirlpool, sauna and more. View this new EXCLUSIVE Listing with:
DONNA FOSS
477-7291 384-8075 (Pgr. 504)
D. F. H. REAL ESTATE LTD.

WATERFRONT
SOUTH OAK BAY

A perfect setting in a prime area, close to marina and golf course, a 2-bedroom co-op suite. Large combined living room-dining room has glorious views of ocean. there is a fully equipped galley kitchen, 4-piece bathroom. The suite, including bathroom, has been renovated within last little while. Lovely gardens surround the building just steps from the beach. There is parking for guests, also guest suite available at an extremely moderate rate. A rare opportunity to obtain this type of property. Offered EXCLUSIVELY $116,800.
SHELAGH HALL
Office (24 hrs.) Residence
477-1841 592-2723
BLOCK BROS. REALTY LTD.

1170 ROCKLAND

Is a small, quiet, well-managed exclusive building where this beautiful 2-bedroom, 1½ baths top-floor unit is located. Featuring floor-to-ceiling, old brick fireplace and unobstructive views across Victoria and Sooke Hills. Buy today and assume existing $38,000 mortgage at 10¼%, due Nov. 1982 or purchase clear title. Now vacant, won't last. Asking $74,900. Exclusive.

LEE WROBEL

385-1431 388-6275 # 2285
British American Realty Ltd.

OPEN HOUSE
WATERFRONT
CONDO
SAT. 2-4
#213-603 Seaforth

Waterfront condo in a newly-completed building. 2 bdrms, 2 baths, laundry room. All appliances and drapes included. This is a beautifully-appointed suite in an adult building and well worth viewing. Offered at $125,000. Exclusive with:
BRIAN PETERSON
658-5603 or 595-7221
MONTREAL TRUST 386-2111

So Much For
Not So Much!

A comfortable 2 bedrm. condo in the University area. The amenities include: washer, dryer, galley-type kitchen, chocolate carpets, sauna, swirlpool, and underground parking. Close to bus lines, shopping Lines, shopping and UVic. To include some furnishings. $48,900. Exclusive with
SCOTT USBORNE
477-7291 (Bus) 385-1418 (Res.)
D.F.H. REAL ESTATE LTD.

HIGHRISE
WATER VIEWS

If you want quiet living only a few minutes walking distance from Beacon Hill Park and downtown, then these one bedroom apartments are for you. Nearby grocery store. Wall to wall carpets, Admiral fridge and stove. From $44,900. Phone:
Don Rycroft, 383-1591, 385-3435
P. R. Brown & Sons, Ltd.

WATERFRONT
WATER'S EDGE WALKS
Also view of Olympic Mountains. Luxury 5 Rm (2 Bdrms) 2 full bathrooms; 1192 sq. ft. — controlled entrance, elevator, top floor — inside Victoria, and only 1 mile to city hall — assume existing mtge. approx. $68,659 at 11% — drapes, carpets, range, fridge, and dishwasher, full price $106,000. Ideal for absentee owners.
Please view by appointment phone 477-7509 or 477-4662 (days call 382-4312)
Dickie Agencies Ltd.

258 CONDOMINIUMS

For The
Hard of Hearing,
A Bargain!

A 1-bedrm. condo at 1235 Johnson St. Early possession. Concrete bldg. insures perminency and security. Vendor is reasonable. Call:
J. MacGREGOR 721-0084
BETTY HILL 477-8972
or 477-7291 Anytime
D. F. H. REAL ESTATE LTD.

OAK BAY
TWO BEDROOMS
$119,000

Located near the marina in a very deluxe, concrete building with a swimming pool, swirlpool and underground parking. A spacious suite (master Bdrm. ensuite).
IAN BOORMAN
595-1535 592-3335 (Res.)
Boorman Investment Co. Ltd.

INVEST IN A
RENTAL UNIT

— 1-bdrm condo
— Hillside/Quadra area
— CMHC foreclosure
MLS, $34,900.
TRICIA PARKER
477-7291
(anytime)
D. F. H. REAL ESTATE LTD.

2 B.R. CONDO
$37,900

Spacious condominium in small complex, close to trans and shopping. Large L.R. and D.R. area. 2 B.R.'s — very nice bathroom — loads of storage space, children and pet welcome! To view, call MARGUERITE GIST 721-5220 or 386-6164.

2 BEDROOMS

Condominium almost like a townhouse; has secluded garden area. Covered carport. Spacious L. room. Eating area in kit. laundry and storage area. 4-pce. bath. Immediate possession. Full price just $43,500.00.
DORIS ADAMS
595-2121 598-1813
NATIONAL TRUST

"SPACIOUS"

Best Buy in Town. Large 2-bedroom condominium. Separate dining room. 2 4-pce. bathrooms, ensuite storage and laundry facilities. Fridge, stove and sun drapes also included. MLS. $48,500.
JIM BAILLIE
479-4594 595-2121
NATIONAL TRUST

LAUREL POINT

Immaculate, 2-bdrm condo in this luxury building located on 3rd floor with delightful views of inner gardens and partial views of harbour. Custom decorating, 5 appliances. Asking $110,000. New MLS. View this luxury suite anytime, call:
DEL BECKNER 477-4994
MONTREAL TRUST 386-2111

YOU CAN
AFFORD THIS!

2-bedroom condominium in the Hampton Park area offering hardwood floors, laundry rm. in suite, lots of storage, assumable mortgage and more. Only $31,900.
PAT O'BRIEN 384-3774
the Permanent 382-9191

KIDDIES WELCOME

Spacious 3 bedroom near all conveniences, W/W carpeting, appliances, drapes, balcony, all for only $44,900. Try 5% down, and B.C. Gov't Mortgage of $5000. if you qualify.
Lola Clark 658-5877, 658-5339 or 384-8001.

SPACIOUS UNIT WITH RElaxing, tasteful decor in medium sized, well-controlled Bldg. Generous, private balcony with planting area. Underground and guest parking. Close to shopping, bus, marina. Impressive at $53,000. ML. Tours invited.
FRANCES BROWN
595-5131 Canada Trust

MARIGOLD

2 bedroom unit. 2nd floor lots of storage and workroom. Electric fireplace, storm door and windows. Views and quiet end of street. SANDY BANNER CENTURY 21 Mayfair Realty Ltd. 386-2955 or 479-0430.

FAIRFIELD LUXURY

Spacious, bright, 2-bdrm. suite. Walk to city centre. Large balcony (300 sq. ft.!) with southern outlook.
MELODY VILLENEUVE
384-8563 or 381-2233
OCEAN CITY REALTY LTD.

3 BEDROOMS

Lovely 3rd floor corner unit. Extra storage rm. en suite. Must see. $44,900. ML.
479-1667 Mary McGuire 479-7668
Donna Valikoski
388-4271 384-2057
J. H. WHITTOME & CO. LTD.

SAVOY BUILDING

Beautiful spacious one bedroom condo, close to downtown. Concrete building. Lots of amenities. $74,900.
Peter Ter Veer, 479-1588 or 384-8001.
Royal Trust

QUIET-5 YEAR ADULT building, large living room, dining room, 2 bedrooms, fireplace, drapes, W/W, S/F, W/D, ensuite, laundry, east & west balconies, sauna, garden, unique 5 apt. complex. Asking $45,000. Call 381-6387. (Small pet welcome)

CONDO WANTED

Buyers for 1-2 bdrm suites, any area, consider furnished, already rented or will lease back to you.
TED BOWDEN 386-7577
ALL STAR REALTY 386-1255

WILL TRADE 40' DELUXE MOTOR YACHT, FULLY EQUIPPED, REPLACEMENT VALUE OVER $100,000, CURRENT VALUE OVER $75,000, ON CONDOMINIUM OF EQUAL VALUE IN GOOD AREA. PHONE 652-3566.

1 BEDROOM CONDO, 964 Heywood, Suite 129. Overlooking Beacon Hill Park. Owner has these privileges: swirlpool, sauna, under cover parking, workshop, rec room with pool table and wetbar. 479-0287 after 5. Priced in the $40's

WANTED TO BUY

By private party, 1 or 2 bedroom condominium, around $50,000. Preferably with fireplace. 384-1031 between 9am-5pm.

SPENCER CASTLE

1386 sq. ft. of luxury living plus spectacular views for $118,000.
479-1667 Marion Foster 384-5908
J. H. Whittome & Co. Ltd.

BY OWNER, ROCKHEIGHTS
Lovely 2 bedroom with ensuite, top floor, southeast corner, city, mountain and sea view. 20 unit adult building. Offers on $56,000. 386-5412, 384-2552

BY OWNER
1 bedroom condominium ground floor, extensive work done by carpenter owner. $29,800. 386-6402 or 384-9755, between 4-9pm. Weekends anytime.

853 SELKIRK, SPACIOUS 2 bedrooms, plush carpeting, 3 superior kitchen appliances, in suite laundry, adult amenities. $56,900. 381-6760, 642-5457

ORCHARD HOUSE

Bachelor wanted, cash or cash to mortgage. Please phone 598-3550.

CONDO WANTED

Near Oak Bay Marina. 598-1075 evenings 5 to 8pm.

HAVE 1 BEDROOM SUITE, Orchard House, wish to exchange or buy 2 bedroom suite Orchard House. 478-2315.

258 CONDOMINIUMS

CONDO WANTED
1 bedroom, second floor or up, rentable, University area or on buses. 477-9762, 6-9pm

259 TOWNHOUSES

Century 21®
WESTERN HOMES LTD.
1623 McKenzie 721-2121

ONE LEFT!

We had two but now only one of these large 3-level family townhouses is left. This lovely unit has been recently painted and redecorated and now awaits you and your family. With 3 bdrms and a full height basement, you can't beat the value of this unit. Call us now for more information on the large assumable mortgage and bring your offer in on $54,000. JAMES ANGUS/CAROL FENN 721-2121 (24 hrs.).

GARDEN TOWNHOUSE
$75,900

Immaculate 3-bdrm, 1½ bath, centrally located. Lovely landscaping, low maintenance fees, luxurious carpeting. Price includes 5 appliances, custom made drapes and sheers, custom bedspread and headboard. 3 mirrored walls and a brick faced kitchen. CALL LOTTIE AINSWORTH 721-2121 (24 hrs.) or 388-6275 Pager 2292.

UPLANDS ESTATES
LUXURY TOWNHOUSE
DEVELOPMENTS

We are offering for sale a number of executive townhouses in this exclusive complex. These units feature one or two bedrooms, plus library, two full baths, and many extras. Controlled gate entry, ponds, extensive landscaping and private views make this probably Victoria's most prestigious new lifestyle. They must be viewed to be fully appreciated. Priced at $162,000 up to $208,500. For an appointment to view call: CHERI TIFFANY 721-2121 (24 hrs.)

BRENTWOOD
VILLAGE
TOWNHOMES

1184 Clark Road
Brentwood Bay

18 Two-Bedroom
Homes
Priced from $67,900
to $69,800

OPEN TO VIEW
SAT. & SUN. 1:30-5
DAILY 2-4:30

Featuring:
—Three models
—Enclosed garages
—Wood-burning fireplaces
—Dishwashers
—Vaulted ceilings
—Five-year Hudac Warranty

Directions: Clark Road off West Saanich Rd., one block North of Wallace Drive, in the heart of Brentwood Village Shopping area.
Another superb residential development by Hugo Hucker Construction Ltd. and

VICTORIA
REALTY LTD.
386-3585 or 652-9155

DUNSMUIR
388-7868

PARKLIKE GROUNDS
4 BDRS — $54,900
QUICK OCCUPANCY

This is an immaculate, 3-bdr. style T.H. in a block of four, with an extra bedroom or family room in basement. Living room opens onto balcony with pleasant views. Landscaping is superb. Walking distance to new Burnside-Tillicum Shopping Centre. Centrally located to all schools. Carpeting, stove and fridge. Well cared for and easy to maintain. About $39,500 available at 11¾% — $397 p.m. Due Aug. '81. Call Frank Wills 388-7868. OH YES, 2 WEEK OCCUPANCY!!

P.R. B
P. R. BROWN
AND SONS LTD.
"People To See"

3 BEDROOMS
$59,900

Immaculately kept — with about 1400 sq. ft. Living room, dining room, modern kitchen with dining nook having glass doors opening onto a private patio. 1½ bathrooms. Basement with laundry. For details, please call:
385-3435 JOHN EVANS 477-4452

JAMES BAY

You must see this exciting West Coast contemporary townhome! Very attractive exterior; two decks plus private fenced yard. Designed for family convenience, or just a couple who wish extra convenience, with 1½ baths, 3 bedrooms, nice L-shaped living-dining room, excellent kitchen with appliances. Covered parking and large storage room (which could be a small workshop). Good existing financing, and the vendors will consider offers to the mid-sixties. Call for further information:
DOUG CODDINGTON
595-1535 388-5464 Pager 725
BOORMAN INVESTMENT CO. LTD.
2045 CADBORO BAY RD.

BB B ROWN ROS on LANSHARD

"People Helping People"

CENTRAL
LOCATION

1464 Fort St. townhouse with 3 bedrooms and den, fireplace, utility room, 2 pce., 3-pce. and 4-pce. bath, w/w carpet throughout. Balcony, separate entrance and carport. $74,000.
JOE RICKARD 656-1628
or 385-8771 (Anytime)

FAMILY
3 BEDROOM
$48,900

Two, 3-bedroom townhouses. Goldstream Park, great natural location for kids. 15 minutes from City. Fridge, stove and wall-to-wall carpets included. Easy financing for qualified buyer.
ANITA RUTKA
REALTY WORLD
381-3131 388-5464 Pgr. 846
MacLeod & Associates

Gordon Head
Townhouse

Located on a busy street but close to shopping and buses and the university — only 4 unit in the complex — Low monthly assessment of $32. Three bedrooms — Covered parking. Thermopane windows — asking $64,900.
GORDON TEWS 477-2732
Ocean City Realty Ltd 381-2233

259 TOWNHOUSES

IMMACULATE

3 bedroom townhouse walking distance to town and country. This home is an end unit and therefore has a larger yard area, beautiful enclosed patio, extra parking. Don't miss this one. Call Karen Barclay
388-6275 Pager 2730
Ocean City Realty Ltd.
381-2233

FOR SALE BY OWNER, 3 BEDroom townhouse in exclusive Seahaven on Admirals Road. Only 10 minutes from city center. Please phone 388-7242 for information and appointment to view.

3 BEDROOMS, 1½ BATHrooms, fireplace, basement with rumpus room, fridge, stove and dishwasher, pool, $62,500. 595-1428 weekdays after 4:30pm. Weekends after 9am.

263 GARAGES FOR SALE, RENT OR WANTED

GARAGE WANTED FOR storage of English automobile. Glen, 386-7845.

WANTED TO RENT FOR CAR, Oak Bay, Chamberlain area, 595-4409

265 HOUSES WANTED TO BUY

Calgary Couple

Require a two or three-bedroom home close to buses and shopping yet on a quiet street. Good garden area essential. Maximum $90,000 cash. Call CHRIS GREIG, 386-1296 or PETER VINCENT 383-5578 at CASTLE PROPERTIES LTD. 386-6164.

Retired
Victoria Couple

Want to move to a smaller home within the 4-mile circle. Must be in good shape. Maximum $75,000 cash. Call CHRIS GREIG 386-1296 or PETER VINCENT 383-5578 at CASTLE PROPERTIES LTD. 386-6164.

HAVE YOU GOT?

1. A nice 2 or 3-bedroom home in a close-in location between $50,000-$65,000 you're thinking of selling? If you do, I have a list of ready, willing and able purchasers in this price range.
2. A 2 or 3-bedroom condominium or townhouse in a quiet building preferably in the Fairfield, Gorge or Saanich areas. Price range from $55,000-$70,000.
Please call without obligation.
CONNIE CHRISTIANSEN
382-8101 off. or 592-5334 res.
National Trust Co. (Douglas)

RENT FREE UNTIL 1982. Montreal family plans retirement Victoria, 1982. Seeks purchase now of comfortable, well designed home in or near Victoria. 3-4 bedrooms, 2-3 bathrooms, southern exposure preferable. Sea front or outstanding sea views essential. Purchase price would reflect occupancy by owner 1982. Able to view September 28-October 3rd. Write with full details to Victoria Press Box 777.

HELP

Have serious purchaser for EASYCARE view property on GONZALES HILL. Size or condition of home not important. VIEW is a prime requirement. Purchaser will fly in from Florida to view. All replies treated with utmost confidence, Call.
477-0191 BABE JETKO 721-3851
Royal Trust

WANTED TO BUY

Nice young couple with 3 children — 3 Bdrm., basement home in Gordon Head, Glanford, Oak Bay border or similar. Under $85,000. Please call, no obligation.
MARY ATKINSON 598-9073
Ocean City Realty Ltd.
381-2233

GET YOUR CAPITAL IN CASH but keep your home! Private Eastern Canadian investor will buy your house and rent it back to you. University-Gordon Head area preferred, 3 bedrooms or 2 bedrooms and den. Up to $100,000. Please reply Victoria Press Box 772, with address, telephone number and house description.

BUYER FLYING IN FRIDAY to purchase Sidney area waterfront home for his family, plus top quality commercial condominium building to 90 suites. Please call this weekend should you need a quick solid sale. Sidney area requested in both instances. LYNETTE DELAHUNT 592-9224 or 477-7121 A. E. LEPAGE WESTERN LTD.

WANTED

NICE CLEAN SxS DUPLEX — UP TO $100,000. ANY AREA CONSIDERED. FOR CONFIDENTIAL MARKET EVALUATION, PLEASE CALL:
JOE SUWALD
477-0191 658-5817
ROYAL TRUST

SELL OR TRADE

Townhouse owner wants Gordon Head or Fairfield 3 BEDRM home for his young family of four. Has good cash down payment. Please call for evaluation of your home. JUNE ANDREWS 477-7121 or 595-1143, A. E. LEPAGE WESTERN LTD.

WANTED

I have purchasers looking for a family home in the 80 to 90,000 range. If you have property you are considering selling give me a call. No obligation.
MARILYN MOORE 382-8015
Ocean City Reaty Ltd. 381-2233

WANTED

For a very good friend. A 3 bedroom, full bsmt home in Saanich West or Lakehill, High Quadra, up to $85,000. Please call me, I need your help! CLIFF SALMOND — GARDNER REALTY (79) LTD. 385-7744 (OFFICE) or 477-3626 (RES.)

CHARACTER

Home required. Two or three bedrooms. Prefer Fairfield, Oak Bay, but will consider other areas. Price range to $125,000. Please Call BOB KOHLRUSS, 656-0085 or at CASTLE PROPERTIES LTD., 386-6164.

Duplex or Triplex

Specializing in the sale of revenue and owner occupied properties. No obligation, PAUL PETERSON, 384-2855 res. or at CASTLE PROPERTIES LTD., 386-6164.

NECESSARY

for purchasers. 2-3 bdrm home, preferably close in. Will decorate etc., etc. Up to the 60s.
479-1667 Mary McGuire 479-7668
Donna Valikoski
388-4271 384-2057
J. H. WHITTOME & CO. LTD.

INVESTOR NEEDS

Any solid 2 or 3-bedroom home, any area, will consider fixer upper. Quick decision. All cash. Call his agent: CHRIS GREIG 386-6164, CASTLE PROPERTIES LTD. or 386-1296 res.

ONTARIO RETIRED
LADY

Requires 3 Bedroom home in a nice area. Not too large garden. Cash.
BEN GREIG 598-3105 381-2233
OCEAN CITY REALTY LTD.

[illegible] (Buzz) Fraser

I NEED PROPERTIES OF ALL TYPES FOR SALE.
388-4271 OR 479-1424
J. H. WHITTOME & CO. LTD.

HOUSE WANTED
Private purchase, 2 to 3 bedroom home, in Cedarhill, Henderson, Blenkinsop, Gordon Head or Cordova Bay areas. Up to roughly $80,000. Please call 382-6789.

265 HOUSES WANTED TO BUY

CALGARY RETIRED

Urgently require 2 or 3 bedrooms with a full basement close to bus line. Up to $100,000 cash.
BEN GREIG 598-3105 381-2233
OCEAN CITY REALTY LTD.

CASH PAID
If your home is suitable for rental purposes call my agent RANDY SMALL 388-6275 # 2283. British American Realty 385-1431.

WANT LANGFORD

Have buyer for 2-3 bdrm home up to $60,000. What offers?
Ted Bowden 386-7577
All Star Realty 386-1255

YOUNG COUPLE
Desires modest starter home. Cash sale if suitable. Two or three bedrooms, full basement, residential location. Private sale only. 381-1871

ATTENTION!
Homeowner/builders. Selling property??? Increase your exposure through The Property Store, phone 382-2333, 9:30 a.m. to 5 p.m. Mon-Sat.

CASH CLIENTS
Wish to buy home with 2-3 bedrms. Basement if possible. Phone Victor Wong 592-5454. Byron Price and Assoc. Ltd.

SELL TODAY
Investors have cash available for property under $100,000. Call LEE WROBEL 385-1431
British American Realty Ltd.

CASH PAID
If your home is suitable for rental purposes call my Agent Randy Small. 388-6275 pager 2283. British American Realty.

HANDYMAN WISHES PURchase house direct from owner, Victoria or district. Offer $20,000 down payment, cash. 388-4463

WANTED: SEA OR LAKEfront house in Victoria. Phone collect 112-758-9505.

WANTED PRIVATELY CONdominium or townhouse up to $50,000. 595-8490.

268 LISTINGS WANTED

THINK YOU CAN
SELL YOUR
OWN HOME?

Yes, maybe you can, and maybe do it successfully! However, if you are not sure how to qualify potential purchasers, the finer aspects of financing, negotiating, checking existing financing, doing searches, etc., etc.

CALL US NOW — WE'D LOVE TO HELP BY LISTING YOUR VALUABLE HOME.

VAN. ISL. DEV. CORP.
RLTY. DIV. 388-4232
SHANE YADA 658-8762
GAIL JENKINS 478-6458

MY SPECIFIC NEEDS
FOR YOUR
SPECIAL HOUSE

If you own a home in the Gorge area, such as myself, and might be contemplating a move, please call for a free market evaluation of your home. I have sincere customers hoping to purchase in this area. I would appreciate the opportunity to be your neighborhood professional.
PHIL McCLELLAND
382-8101 (24 hrs.)
National Trust Co.
(3440-A Douglas)

CONDOS WANTED
LYNN HOLMES — 386-6762
LANDMARK PROPERTIES

270 EXCHANGE REAL ESTATE

OPEN HOUSE
SAT. & SUN. 1:00 - 4:30
4594 MONTFORD CRES.
By owner luxurious 3 year old West Coast contemporary 4 minute walk to Gordon Head's nicest beach. Sea view. Over 3,000 sq. ft. 4 bedrooms (2 ensuite), 3½ bathrooms, 3 heatilator fireplaces. Radio intercom. Vacuflo. Kitchen aid dishwasher, garburator. Will sell at appraised value or will take smaller home in nice area in trade. 477-7466.

LARGE HOUSE +
TWO COTTAGES
ALL RENTED

On beautiful 2.74 acres. $190,000, with $80,000 equity. Will consider trade on smaller house or Revenue Property. Call Peter Margetts 592-2407.
MARGETTS & GOWER
OAK BAY PROPERTIES LTD.

WILL TRADE 40' MOTOR YACHT, FULLY-EQUIPPED, VALUED OVER $75,000, ON REAL ESTATE, REVENUE PROPERTY PREFERRED. PHONE 652-3566.

271 LOTS FOR SALE

RUGGED
OCEANFRONT

10 acres of beauty, spectacular ocean views overlooking Finlayson Arm. 30 min. from Victoria, only $49,900. MILDRED STAPELLS, 388-5464 Pgr #715 or 477-7121 A. E. LEPAGE WESTERN LTD.

2 Acres located on Piers Rd. in Metchosin area. Beautiful two acres guaranteed to perc, nicely treed, no rock. Runs of Rocky Point Rd. Call STAN SIPOS 383-3859/388-5464 Pgr. 794, or 477-7121 A. E. LEPAGE WESTERN LTD.

Nice .5 acre lot on Inwood Rd. Located on Curteis Point, North Saanich District. Water has been hooked up and brought to building site. This lot is in area of five homes. Priced at $41,500. STAN SIPOS 383-3859/388-5464 Pgr. 794 or 477-7121 A.E. LEPAGE WESTERN LTD.

SOOKE
2.2 ACRES
$24,000

Superior building lot just minutes from the Sooke Village. Numerous trees and excellent building sites characterize this rural and secluded property.
ROD FINCH
388-5464, Pgr. 798
SEASPRAY PROPERTIES LTD.
595-3151

WEDGEWOOD
POINT
PROPERTIES

These home building sites are some of the finest available in Canada today. All are a minimum of ⅓ acre. Beautifully treed and available to build on immediately. If you are looking for a new life style of quality within 10 minutes of right downtown then WEDGEWOOD POINT is for you. Priced from $71,000. EXCLUSIVE AGENTS.
SPENCER LEE
386-3124 598-0061
JACK COLWELL
386-3124 386-3124
SEASPRAY PROPERTIES LTD.

½ ACRE LOT AT CURTIS Point, Sidney. Call 656-5961 after 6pm.

271 LOTS FOR SALE

TWO LOTS —

Off Westwind Drive. Quiet, treed and ready to build on. Close to schools, shopping and well priced at $27,500 each.
LYLE KAHL
595-1535 388-5464 Pager #876
BOORMAN INVESTMENT CO. LTD., 2045 CADBORO BAY RD.

DO YOU NEED
GRAVEL?

Our two acres on INVERMUIR ROAD has lots of it. Sell the gravel and have an excellent building lot. ONLY $30,400.
LYLE KAHL
595-1535 388-5464 Pager #876
BOORMAN INVESTMENT CO. LTD., 2045 CADBORO BAY RD.

$49,900

A beautiful ⅓ acre residential lot in a most desirable area situated across from waterfront and beach access. A level treed lot with culvert already in and city water available. A new listing. Call now.

ANNE HOWARD
477-6646 477-1841

Block Bros. Realty Ltd.

Park Pacific

Dean Park Estates

Beautiful treed and ocean view lots. One-third acre and fully serviced. Located in North Saanich near Panorama Leisure Centre. Site office open daily from 10:30 to 4:30. Phone 656-7041 or
Bob Young
Res. 592-8191
383-4124 anytime
Park Pacific Investments Ltd.

LOTS, LOTS

RANGING FROM $39,500 FOR VIEW LOTS IN NEW SUB-DIVISION CLOSE TO TOWN. LARGE, PRIME OAK BAY LOT $95,000. WAYNE BUTTERFIELD 479-7030 res. or 382-8101 off.
National Trust Co.
(3440-A Douglas)

BROADMEAD

Visit us at our
office-display home,
950 Royal Oak Drive
8:30 A.M.-5:00 P.M. 658-5291
Or Call
JEANNIE DEWHURST
384-8001 (24 hrs.) 658-8980
Royal Trust Co.

Seaviews

ONE OF THE FINEST VIEW LOTS IN
JOHN DEAN PARK
.39 ACES — LEVEL and CLEARED — IN AN AREA OF EXCLUSIVE HOMES!
$69,900
SHARON STEVENS
477-7291 384-8075 (Pg. 1578)
D.F.H. REAL ESTATE LTD.

1-ACRE BUILDING LOT
LEVEL LOT CLEARED

Property percs and has 30-gal. per min. well, and has electricity. Go north on West Saanich Rd. past Deep Cove Trading, turn east on Laurel and follow to the end, you will see my sign. Subs welcome.
LARRY LINEHAM
595-0134 384-8075 pgr. 401
595-2121
NATIONAL TRUST

SAANICH PENINSULA
$44,900

Choice view lot in prime subdivision. Underground services, easy access to highway and Brentwood. Drive by lot 45 Seamount Road, then call DARRYL YOUNG 388-5464 pager 526.
JACK MEARS OAK BAY REALTY LTD.

PLANNING TO BUILD?

0.6 acre corner lot. Septic field and well both in. Price includes 50' 2 bedroom Fleetwood trailer (on site) to live in while you build. Located Polymede Place (near Hutchinson Cove). $42,500.
DAVID SCOTT — 479-4405
P.R. BROWN & SONS LTD.
385-3435

BUILD NOW

Five treed secluded acres off Interurban. Very quiet with good building sites in an area of new expensive homes. MLS. 76900. TERRY SMOLLETT 721-2121 (24 hrs).
CENTURY 21
Western Homes Ltd.
1623 McKenzie Ave.
721-2121 (24 hrs).

TOWNHOUSE
SITE

Excellent location. 54,446 sq. ft. zoned with services and development permit. Available 7.72 sq. ft. Possibility for joint venture. Ready to go now. Call owners agent.
HERB McDANNOLD 384-6768
the Permanent 382-9191

SIDE HILL GOUGERS

Two, large, serviced lots in Broome Hill Sooke. Foreclosed and re-offered at bargain price of only $11,000 each.
FRED CRAIG 642-5886
Block Bros. Realty Ltd. 478-5561

HIGH VIEW LOT

Excellent area surrounded by fine homes. Centrally located. Close to shopping, transportation and schools. All services are in. $49,000. New MLS.
JEAN THORNDYCRAFT
477-9113
the Permanent 382-9191

WEST COAST ROAD

2 Lots of approximately one Acre each. One fully treed, one cleared. Near ocean. $22,000 and $24,000. On paved road, Hydro, well water at approx. 100 feet. To view call RALPH KELLER, 385-9741, HENDERSON REALTY LTD.

WE KNOW OF NO FINER home—building site on the Peninsula. Approximately 1 acre of beautifully treed seaview land, with good well and perk tested. Private road. Available to build immediately. Located West Saanich Road, Cole Bay area. Private sale. $75,000. Phone office, 656-5411, home 656-5218

SHAWNIGAN LAKE

3 Lots together, $14,900 each. Near lakeshore and with beach access. One treed, two cleared. Call RALPH KELLER, 385-9741 for driveby address.
HENDERSON REALTY LTD.

APPROX. ¾-ACRE SLOPING lot with southern exposure. Perfect for solar options. In Broomehill Subdivision, Sooke. Area of new homes. For sale at less than assessed value. Until 15 September, $12,500 cash. 478-4829.

OVER AN ACRE

On Sooke River. New listing well priced at $27,900.
BEN GREIG 598-3105
Ocean City Realty Ltd.
381-2233

LOT FOR SALE, JUBILEE area. Asking $40,000. 385-4780.

271 LOTS FOR SALE

SEAVIEW LOT — ½ ACRE 4 miles past Sooke on West Coast Rd. Watch the ships go by from your new home. LARRY OLSON at CASTLE PROPERTIES LTD. 386-6164 or res: 656-7198.

FOR SALE, ½ ACRE. 132' OF waterfrontage. 2 room cottage. City water. Electricity. 40 minutes from Victoria. Paved road all the way. In East Sooke. For sale by owner. 595-1513

LOT — OAK BAY BORDER — near Beach Drive/Foul Bay. Nearing sub-division completion. $75,000. JUNE ANDREWS 595-1143 or 477-7121. A. E. LEPAGE WESTERN LTD.

EAST SOOKE. 1.6 ACRES. Piped water. Possible Sea View. $29,500. Don Bacon, Byron Price & Assoc. Ltd. 592-5454, Res. 595-6588.

SOOKE. TWO SPACIOUS properties, partially wooded, good elevation, on quiet road. 2 to 3 acres. 642-5508

FOR SALE BY OWNER. PRIvate dwelling lot on Mt. Washington ski development. Phone 112-949-7903.

BY OWNER, 5 ACRE VIEW building lot, 20 minutes from downtown. Half meadow. $79,500. 477-1219

PRIVATE, BRAEFOOT AREA, beautiful corner lot for sale, services being installed. $37,900. 479-4520.

273 PROPERTY FOR SALE

GORGEOUS VIEWS

East — South — West exposed on 7 or 10 acres with rich soil and timber, next to waterfront with good fishing. Very close to Victoria. M.L.S.
George Breiter 478-8493
British American Realty Ltd.
385-1431

SOOKE

Nice lot approx. 65x170. Ideal for new home or mobile on Caldwell Road near Village Centre. City water. Reduced to $21,500. MLS.
NORMA SAUNDERS
478-5561 478-9182
BLOCK BROS. REALTY LTD.

274 PROPERTY WANTED

HELP!

I have a buyer looking for a building lot somewhere between Gonzales Bay and Finnerty Cove with ocean front or view. Alternatively a traditional home in same area in $200,000 to $300,000 price range. Call

JOHN ADDICOTT
BLOCK BROS.
386-3231

BUILDING LOT WALKING distance from Gordon Head Elementary. Quick cash purchase. Call LYNETTE DELAHUNT 592-9224 or 477-7121 A. E. LEPAGE WESTERN LTD.

Subdividable property wanted in city or surrounding area. Fair market value quick decision. STAN SIPOS 383-3859 or 388-5464 Pgr #794 or 477-7121. A. E. LEPAGE WESTERN LTD.

CASH

Bonified builder developer wants lots and land for subdivision. Quick decision. Phone Kasapi Construction 386-6191 anytime or 592-6081 res.

DEVELOPMENT PROPERTY, subdividable land required, IMMEDIATELY. Call NOW to:
DOUG POSKITT
477-7131 382-4376
Seaspray Properties Ltd.

WANTED
Young couple requires approx. ¼-acre level building lot with trees in Greater Victoria area. Maximum $30,000. 386-0217.

BY DEVELOPER
For subdivisions and apartment sites, etc. 479-2294

280 ACREAGE FOR SALE AND WANTED

40+ ACRES
SOOKE
$125,000

Here's a super property near 17 Mile House on the Sooke Road. There are beautiful ocean and Olympic views from several sites on the property. There's even a picturesque small version of the Sooke potholes running through the land. Logging road access to the property which may be subdivided in 10 acre parcels. Phone me now about possibilities of lot averaging. MLS.
KEN HIGHTON
477-7291 (Res.) 384-8075 Pgr. 1259
or 385-9235 (Res.)
D.F.H. REAL ESTATE LTD.

BORDERING ON
EAST SOOKE
PARK

10 acres to 12.5 acres nicely treed parcels with lots of road frontage for possible future subdivision.
—with power, telephone and shared wells all in place
—selling fast but a good selection available from $42,500
STAN STUART
Days 592-2407
Evenings 595-0601
MARGETTS & GOWER
OAK BAY PROPERTIES LTD.

NEARLY
9 ACRES
HOBBY FARM

Super Royal Oak location with beautiful gently rolling land. The home is a true WEST COAST CONTEMPORARY of the highest standards. If you're looking for seclusion with acreage, this is as close as you can get to town, on 5 mile circle. Price $295,000. MLS.
CALL ME!
SPENCER LEE
386-3124 598-0061
SEASPRAY PROPERTIES Ltd.

VIEW ACREAGE

4.89 acres about 100' from the elk Lake shoreline. There is almost 500' fronting the shoreline. Gently sloping treed land, not rock, not subdividable, with fabulour unobstructed sweeping views of the lake. Priced right at $145,000.
CLIFF SALMOND
385-7744 477-3626
GARDNER REALTY
(1979) LTD.

EXCLUSIVE

40 ACRES. Majority zoned R-1. This is excellent holding property as sewers may not be far away. Call for details.
J. MacGREGOR 721-0084
BETTY HILL 477-8972
or 477-7291 Anytime
D. F. H. REAL ESTATE LTD.

SAANICH PENINSULA

14 view lots minimum 10 acres on sunny southern slopes of Mt. Newton. Priced from $115,000. Exclusive with DARRYL YOUNG 388-5464 pager 526.
JACK MEARS
OAK BAY REALTY LTD.

BEAR HILL PARK

3.38 acres, soil perced, well water tested, electricity on property, a rare find. $89,900. Subs welcome.
LARRY LINEHAM
595-0134 384-8075 Pgr. 682
595-2121
NATIONAL TRUST

17½ ACRES BY SANDOWN Race Track, 3 acres in hay. Registered brook. Gently rising treed property. $11,500 per acre 383-6809.

280 ACREAGE FOR SALE AND WANTED

COUNTRY AIR

1.7 Acres in a quiet location across from Logan Park, close to Victoria. Drilled well and cleared roadway.
Asking $57,000
386-3231 DON MILLS 479-0570 (24 hrs.)
Block Bros. Realty Ltd.

5 ACRES

EXCELENT building site and holding property. Fronting on West Saanich Rd. in DEEP COVE. Municipal Water. $75,000.
Jack Kennish — 479-2166 (Res.)
Victoria Realty Ltd., 652-9155

URGENT

Require Acreage suitable for "Nursery". Bona Fide purchaser. All replies confidential.
477-0141 LINDA K. 479-8565
The PERMANENT

HAPPY VALLEY

5 or 10 acre building lots on Chalister Court a nice country setting with city water. $54,000 or $65,000. Phone 592-1331 after 5pm.

PRIVATE PARTY WISHES TO purchase sub-dividable large lots or acreage. Victoria and vacinity. 477-4439 382-8655.

10 ACRE ESTATES. $44,900. Mill Bay area. Brochure 388-6876

285 UP ISLAND PROPERTIES

OPEN HOUSE
Sunday, Aug. 24th 1-4 P.M.
1757 SHAWNIGAN-MILL BAY RD.

Beautiful, 4-bedroom, character home, future potential neighbourhood pub or restaurant. Close to village and lake.
$87,500.00

PAT SIDENIUS 743-5678
HELEN MCPETRIE 748-8260
J.H. WHITTOME & CO. LTD.
743-5573 746-6161

52 ACRES SHAWNIGAN COBBLE HILL RD.
$165,000

Truly a haven in this mad world of rising costs. You could be self sufficient here. Approx. 13 acres cleared, plenty of water, some timber, beautiful views. Deluxe double wide mobile home with three bedrooms, ensuite, plumbing, fireplace and most furnishings included. About five miles south of Duncan in a lovely valley. Call BARBARA BOLLI 598-3321 or 595-4189.
JACK MEARS
OAK BAY REALTY LTD.

OPEN HOUSE SUN. 1-4
1700 Pritchard Rd.

Located on 9/10 acre of land (4 lots) AT COWICHAN BAY, this 3 BR, 2 bathroom house, 14 years old has superb views of the Bay, beamed ceilings rec. room with brick FP., large sundeck on view side. On sewer and community water plus a well. Lot is part landscaped with mature shrubs and nine fruit trees and has potential for subdivision. Price $95,000. Wilfred Davis 479-1667 or 658-8884.
J.H. Whittome & Co. Ltd.

PARKSVILLE. FOR SALE BY owner. 4 year old split level house. Approximately 1000 square feet up and 800 square feet down. Cathedral entrance, 1½ bathrooms. Large living room with feature rock wall fireplace, dining area, Citation cabinets in kitchen. 2 bedrooms up and 1 down. Three door fridge, stove with self cleaning oven, custom made drapes, washer and dryer included with purchase price. Fully serviced and landscaped lot, 60X120. Asking price $65,000. Phone Parksville, 248-3407 after 6pm or PO Box 1654 Parksville.

WANTED URGENTLY

Investment properties for European cash purchasers. Large or small — your property will be shown to our select clientel. Call Collect or write to:
477-0450 Dick Strobl 381-2233
477-9450 Siegfried Lauser
Ocean City Realty Ltd.
990 Fort St., Victoria, B.C.
V8V 3K2

BAMFIELD

On West Coast of Island, fully modern, 3-BR, full bsmnt home, cedar siding, shake roof, Franklin FP, wraparound sundeck, etc. Close to Gov't dock and boat launch. Large, corner-treed lot. Ideal for fisherman or recreation. Only $52,000. ML. Investigate now!
HERB McDANNOLD 384-6768
the Permanent 382-9191

VENDOR MOVING BACK TO CANADA

Price reduced to $26,900 for this five-acre retreat property 10 miles west of Duncan. Level to gently sloping, covered with second growth spruce. Two road frontages. Mountain views surround the property. Hurry and call W. LATIMER at 477-7121 or 656-2355. A. E. LEPAGE WESTERN LTD.

COWICHAN RIVER

Almost ½-acre of riverfront paradise. Tall trees, total privacy, fishing and swimming at your doorstep, garage and workshop. A 3-bedroom home in excellent condition with basement. For those who enjoy the peace and tranquility of the water this is for you. Priced at only $73,900.
JIM GILL 478-0008
Ocean City Realty Ltd. 381-2233

DUNCAN FARM

21.2 acres north of Duncan, land is mostly cleared. Fenced and crossed fenced. Wood lot at rear, good supplies of water. Older renovated 1500 square foot home, various out buildings. Good financing, rate and amount. Asking $148,500 Contact Dave Moss 112-746-6517. Nanaimo Realty (Duncan) Ltd. 112-746-6177.

CEDAR EXECUTIVE RANCHER

Over 1500 sq. ft., sunken living room, spacious lot, quality throughout. $88,000.
DOUG BEATTY
RES: 338-7374 OFF: 334-3124
NANAIMO REALTY (NORTH) LTD., 576 England Avenue, Courtenay, B.C. V9N 5M7.

EXCELLENT OPPORTUNITY in Nanaimo, close to schools, shopping, transportation. 2 year old 3 bedroom, 1½ bathroom townhouse in nice residential area. Immediate possession and good terms. $41,500 Call 595-4596 Victoria or 758-5348 Nanaimo.

COUNTRY LIVING

Live away from it all but close to all conveniences. Large 4 acre plus, lots on paved road. Hydro, drill your own well. Offers considered.
Ken Wright 598-2183
City Brokerage 386-3547

CLO-OOSE

Recreational lot on the West Coast Trail. $9,500.
FRED SUTTON 652-1857
HENDERSON REALTY LTD.

SMALL 2 BEDROOM COSY cedar home overlooking Mt. Baker and Gulf Islands, 1 acre fenced, small barn, fruit trees, near beach. Asking $56,900. 112-743-4819.

NINE-TENTH ACRE NEAR Gordon Bay Provincial Park. For recreation or building. $9,100 Write P O Box 779, Lake Cowichan V0R2G0.

LOT 76, ALLBRIGHT LANE, Shawnigan Beach Estates. 1/3 acre. $14,900. 478-6498

285 UP ISLAND PROPERTIES

FIVE ACRE FULLY TREED lot. Seven miles west of Duncan. Off Old Lake Cowichan Highway. Hydro and paved roads. Asking $25,500. 388-7785.

DARLING 2 BEDROOM HOME in Mill Bay, 5½ years old, drapes and appliances included. 112-743-5861.

SERVICED RV LOT 107, Honeymoon Bay Resort, $7000. 478-2298

290 FARMS FOR SALE AND WANTED

WANTED

Your land, anywhere in B.C. Have clients for prime farms, ranches, wildland, waterfront, major estates, interior and northern ½'s Northwest and Southwest Coastal and Central B.C. Island. List with the landman! 4WD equipped. Call or cable collect or write: Landman:
RAYM FORBES
OCEAN CITY REALTY LTD.
990 Fort St., Victoria, B.C.
V8V 3K2
(604) 381-2233/477-4118

THE LANDMAN HAS:

2880 Acres prime garin and cattle operation. Peace River $2,500,000. 66 Acres North Island. River frontage — campsite with lodge. $395,000. Try me for land anywhere in B.C. International enquiries invited. Write, call or cable collect Landman:
RAYM FORBES
OCEAN CITY REALTY LTD.
990 Fort St.
Victoria, B.C. V8V 3K2
(604) 381-2233/477-4118

FARM FOR SALE

43 acre farm, 3-BR house and various out buildings. Close to airport.
TREVOR DAVIES
CEDRIC STEELE AND ASSOCIATES LTD. 388-6258

SPELL

IT

OUT

When you have something to sell, the easiest way to find a buyer is to spell it out in print! You do that by placing a low-cost Classified Ad in the newspaper, telling our readers what you have to sell. We'll help you! Give us a call today at 386-2121.

293 GULF ISLAND PROPERTIES

Where the Grass Is Always Green
HORNBY ISLAND
(Hourly Ferry)

1. Sleep to the sound of the surf, wake to the cry of an eagle in this beautiful waterfront home on Tribune Bay, two double bedrooms, large living-dining area with Georgian marble fireplace, bright kitchen with all appliances, recreation room with bar and powder room, workshop and equipped laundry room. 112' beachfront, 180-degree oceanview down Georgia Strait. $117,500.
2. Watch the ships go by from this captain's home on a ½-acre, well-kept 2-bedroom with naturally landscaped lot, completely modern. $44,500.
3. 2.75 acres with tiny cottage, well-treed, power on road, a real buy at $19,900.
4. This brand new completely modern home on 8 well-treed acres would cost you a small fortune in Victoria. But on lovely Hornby with its good fishing and fine oysters, it's priced at only $62,500.

DENMAN ISLAND
(Hourly Ferry)

1. Power and piped water to this treed acre across from waterfront. $19,500.
2. We have a wide selection of small acreages, 5-10 acres, with power and water, some with ocean views. Priced from $27,500-$39,500.

Phone Collect Anytime:
(604-)335-24[illegible]
TEMPLE SINCLAIR or
T.J. SINCLAIR
ISLANDS BRANCH
NANAIMO REALTY CO. LTD.
Hornby Island, B.C.
V0R 1Z0

PENDER ISLAND

Lot 78 — Schooner Way, large, treed lot, piped water, close to Marina and park. Ideal recreational or retirement. Offers to $18,000. ML. Detail available.
HERB McDANNOLD 384-6768
the Permanent 382-9191

GABRIOLA ISLAND

Spectacular view. 23 acres of trees and seclusion, southern exposure, only $45,000. 2 sxs view lots on power and phone, $15,000 each. Mrs. Davidson, 112-247-9268.
HERSOG REALTY LTD.
112-266-7121

HALF ACRE LAKE FRONT lot, Pender Island. $22,000. 112-629-6129, 478-2442.

Deaths and funerals

305 DEATHS and FUNERALS

BERKS — On August 20, 1980, in hospital in Victoria, B.C., Mr. Harold G. Berks, aged 80 years, of 1757 Newton St., a native son. He leaves his loving wife, Betty; three sons, Robert of Eureka, California, William of Prince George and Hector of Delta, B.C.; one daughter, Mrs. G. (Rebecca) Little of Victoria; 10 grandchildren and several great-grandchildren; also a sister, Mrs. Eileen Holmes of Victoria. He served in the First and Second World Wars.

Funeral service in St. Luke's Church, Cedar Hill and Cedar Hill X Rd., on Monday, Aug. 25, at 1:00 p.m., with the Rev. D. E. F. Moulden officiating. Cremation. (Flowers gratefully declined. Donations, if desired, may be made to the Heart Fund, 1008 Blanshard St. or the Cancer Fund, 857 Caledonia Ave.) McCall Bros. in charge of arrangements.

BRAKE — On August 21, 1980, Nellie Eliza Brake of Victoria, born in Petrolia Ontario, March 17, 1893. Survived by two nieces, Dorothy Vaughan, Victoria and Margaret Turpin, Vancouver and two nephews, Dr. J. J. Brake, Scarborough, Ontario, and Dr. Arthur Brake, Marywell, Michigan.

Memorial service Monday, August 25, at 12:00 noon in the Oak Bay United Church, Granite and Mitchell Streets. Rev. A. Jack officiating. Cremation. In lieu of flowers donations to the Canadian Arthritic and Rheumatism Society would be appreciated. Arrangements through the Memorial Society of B.C. and First Memorial Services.

CHAN — Mrs. Koo Shee, peacefully with the Lord in Victoria General Hospital, Wednesday, August 20, 1980. Aged 92 years, born April 25, 1888. Late residence, 652-A Herald Street. Pioneer of Victoria for 70 years. Late member and Elder of the Chinese Presbyterian Church. Survived by her loving and devoted family, eight sons and four daughters, Steven and daughter-in-law, Rosy, Philip and daughter-in-law, Leah, Esther Mark (widow of Mr. Roy Mark), Winnipeg, Manitoba, Ira and daughter-in-law, Audrey, Alan and daughter-in-law, Jessie, Roy and daughter-in-law, Susan, Hsin Kan and daughter-in-law, Alice, Vancouver, B.C., Herby and daughter-in-law, Joyce, Winnipeg, Manitoba, Paul and daughter-in-law, Betty, Mable Eng and son-in-law, George Eng, Long Island City, New York, U.S.A., Gladys Lee (Widow of Mr. Kenneth Lee), Oakland, California, U.S.A., Dorcas Farn and son-in-law, Isaac Gin Farn, Ottawa, Ontario; also 36 loving grandchildren and 23 great-grandchildren; two brothers, James Koo, Vancouver, B.C., Andrew Koo, Liverpool, England; one sister, Edith Lee (Mrs. Clarence Lee, the Rev.) San Jose, California; nephews and nieces. Predeceased by her loving husband, Chan Dun, 1957.

Funeral service in McCall Bros. Chapel, Johnson at Vancouver Streets, on Monday, August 25, 1980 at 2:30 p.m. with the Rev. Dr. W. O. Nugent and the Rev. Steve Wong officiating. Interment at Royal Oak Burial Park. (Flowers gratefully declined).

CHERNEFF — In the Queen Alexander Hospital for Children on August 21, 1980, after a long illness, Hilary Roxanne Ruth Cherneff. She leaves her loving parents, Robert and Patricia Cherneff; three brothers, Clayton, Eric and Martin and grandparents, Mrs. and Mrs. E. A. Chatwin.

Private arrangements by the Sands Mortuary Limited, 1803 Quadra Street, Victoria, B.C. In lieu of flowers or cards, donations may be made to the Queen Alexander Hospital for Children, P.O. Box 600, Victoria, B.C.
SANDS—VICTORIA

CLEGG — on August 20, 1980 at the Chemainus General Hospital Reginald Clegg of Chemainus, B.C. at the age of 91 years. Predeceased by his wife, Rina, in 1972, Mr. Clegg is survived by his daughter, Robin in Vancouver; a son, Michael and daughter-in-law, Audrey; and four grandchildren in Delta, B.C.; one sister, Mary in England.

Funeral service will be held on Tuesday, August 26, at 2:30 p.m. in St. Michael's and All Angels Anglican Church in Chemainus with the Rev. J. Wolferstan officiating. Flowers gratefully declined, donations may be made to the Chemainus General Hospital if so desired. Mr. Clegg was a member of the Royal Fusiliers during the First World War and had been an alderman for North Cowichan Municipality for a number of years. Sands Funeral Chapel, 187 Trunk Road, Duncan, in care of arrangements.
SANDS—DUNCAN

DALES — Suddenly at his residence, 108-1753 Cecil Street, Crofton, B.C., Douglas William Dales, born on February 17, 1961. Douglas attended grade school in Duncan, B.C. and graduated in 1979 from the Cowichan High School. He was working part time at B.C.F.P. Crofton and had qualified and enrolled in Malaspina College in Nanaimo for the ensuring year. Besides his parents, Lowell Dales; his mother, Patricia. Ann Eckert and stepfather, Hugh W. (Bud) Eckert, he leaves to mourn his brothers, Daniel and David; his grandparents in Ontario and several aunts and uncles.

Memorial service in St. Edward's Church, 2085 Tzouhalem Road, Duncan, B.C., on Saturday, August 23, at 10:00 a.m. Rev. Father Brian Ballard officiating. Flowers gratefully declined. Those so desiring may contribute to the charity of their choice.
May he rest in peace.
SANDS—DUNCAN

HEATHFIELD — At the Royal Jubilee Hospital, Victoria, B.C., on Friday, August 22, 1980, Mrs. Lillian Heathfield (nee Cobb) in her 85th year, born in Portsmouth, England, in 1895, she came to Victoria in 1911. Her husband, William Charles Heathfield predeceased her in 1961. She leaves her loving son, George Heathfield of 4064 Carey Rd.; sister Daisy Murray and brother, Fred Cobb, Victoria, B.C.

Visitation in the Sands Mortuary Limited, 1803 Quadra Street, Victoria, B.C., on Monday afternoon and evening, August 25, 1980. Service in the Sands Mortuary Limited, "Memorial Chapel of Chimes," 1803 Quadra Street, Victoria, B.C., on Tuesday, August 26, 1980, at 10:00 a.m. Canon Robert Willis officiating. Interment at the Ross Bay Cemetery.
SANDS—VICTORIA

HUBSCHER — After a lengthy illness, on August 22, 1980, Johanne V. Hubscher of Victoria in her 75th year. Born in Lipno, Poland, coming to Canada in 1925. Survived by two sons, Arthur R. Rexburg, Idaho, and Henry R., Victoria; one daughter, Mrs. R. (Margaret) Gaudet, Calgary, Alberta; 15 grandchildren and three great-grandchildren.

Funeral service Monday, August 25, at 1:30 p.m. in the chapel of First Memorial Services, 4725 Falaise Drive. Pastor R. Nelson officiating. Cremation. Arrangements through First Memorial Services Ltd.

305 DEATHS and FUNERALS

KIMPTON — On August 22, 1980, John M., beloved husband of Denise of 404-1035 Pendergast Street, Victoria. In his 72nd year. Survived also by son, James, Winnipeg, and daughter, Mary at home. Mr. Kimpton was employed by the Canadian Imperial Bank of Commerce and served with the R.C.A.F. during the Second World War.

Memorial service Monday, August 25 at 2:30 p.m. in the chapel of First Memorial Services, 4725 Falaise Drive. Cremation. In lieu of flowers donations to the Charity of your choice would be appreciated. Arrangements through the Memorial Society of B.C. and First Memorial Services.

LODGE — At the Victoria General Hospital on Thursday, August 21, 1980, Thomas Lionel Lodge, aged 65 years of Sooke, B.C. Dearly beloved husband of Mrs. Joan Lodge; dear father of Mrs. Bob Young (Linda), Sooke, B.C., Mrs. Sandra Riishede, Colwood, B.C. and Bruce Lodge, Whitehorse, Yukon. He also leaves six grandchildren, his mother, sisters and brothers in Ontario.

Service in the Sands Funeral Chapel of Heather, 317 Goldstream Avenue, Colwood, B.C. on Monday, August 25, at 11:00 a.m. Rev. Henry Silvester officiating. Cremation.
SANDS—COLWOOD

OGMUNDSON — Peacefully on August 21, 1980, Kjartan, beloved husband of Christine Ogmundson of Victoria, formerly of Flin Flon, Manitoba. Survived also by son, Lorne, Toronto; daughter, Fay and granddaughter, Michelle of Edmonton; two brothers, Barney, Chilliwack and Herman, Victoria; two sisters, Lil Stevenson, Surrey and Cecilia Lyle, White Rock.

Funeral service Tuesday, August 26, at 2:00 p.m. in the chapel of First Memorial, 4725 Falaise, Dr. Pastor R. Nelson officiating. Interment family plot Hatley Memorial Gardens. In lieu of flowers, donations to the Multiple Sclerosis Society would be appreciated. Arrangements through the Memorial Society of B.C. and First Memorial Services.

PETERSON — In Victoria, B.C., on August 20, 1980, Mr. Charles August Peterson, aged 89 years, born in Trimont, Minn., resident in Victoria for the past 24 years, formerly of Keeler, Sask. He leaves two sisters, Martha Peterson of Trimont, Minn. and Elizabeth Peterson; two brothers, John and Frank; nieces and nephews.

Funeral service in the FAMILY CHAPEL of McCall Bros. on Tuesday, August 26, at 4:30 p.m., with the Rev. A. Calder officiating, followed by cremation. (Flowers gratefully declined. Donations, if desired, may be made to the Cancer Society, 857 Caledonia Ave.)

POILIEVRE — Passed away in Victoria August 21, 1980, Emelda, aged 61 years, loving wife of Ralph. She is survived by her children, Sr. Elizabeth, F.C.J. of Lethbridge, Raymond of Victoria and Barbara of Vancouver; daughter-in-law Linda and grandson Jason. She also leaves brothers and sisters: Mary Davidson of Windsor, Ontario; Zolene Labreque of Saskatoon, Saskatchewan; Gabriel Rousse of Detroit, Michigan; Eileen Regan of Windsor, Ontario; David Paquin of Windsor, Ontario, and Murielle Arrol of Ft. Worth, Texas; many nieces and nephews. She lived most of her life in Windsor, Ontario, and moved to Duncan in 1976.

Prayers will be offered in St. Edwards Catholic Church, Sunday, August 24, at 7:30 p.m. Mass will be celebrated in the Church, Monday, August 25, at 10:00 a.m. with Rev. Father John Laszczyk officiating. Interment at Cedar Valley Memorial Gardens. Flowers gratefully declined. Donations may be made to the Canadian Cancer Fund, 857 Caledonia Avenue, Victoria, B.C. V8T 1E6. Special thanks to Dr. Wilson and staff of the Cancer Clinic, the nurses of three central and two south of Royal Jubilee Hospital. Sands Funeral Chapel, 187 Trunk Road, Duncan, B.C., in care of arrangements.
SANDS—DUNCAN

ROSEBUSH — Suddenly in Victoria, B.C. on Wednesday, August 20, 1980, Mrs. Palma Rosebush, aged 67 years of Victoria, B.C. Dearly beloved wife of John Clark Rosebush; dear mother of Mrs. Normand Albert (Linda), Coquitlam, B.C., Mrs. Kenneth Rissling (Lana), Victoria, B.C., William, Vancouver, B.C. and Harald, Victoria, B.C.; five grandchildren and her mother, Mrs. Hilda Miller, Victoria, B.C.

Service in the Sands Mortuary Limited, "Family Chapel of Memories", 1803 Quadra Street, Victoria, B.C. on Monday, August 25, 1980 at 3:00 p.m. Rev. B. J. Molloy officiating. Interment at the Royal Oak Burial Park.
SANDS—VICTORIA

STEWARD — On August 14, 1980, Arthur S. Steward of Burnaby, B.C., formerly of Victoria and Prospect Lake. Member of Victoria Columbia Lodge A.F. and A.M., No. 1, BCR. Survived by two daughters; Mrs. Gerald (Kathleen) Houlden of Burnaby, and Mrs. Rosemary Crawford of Vancouver; three grandchildren: Mrs. Chris (Nancy) Cullen of Langley, Michael and Susan Pesut of Vancouver; two great-grandchildren.

Private family arrangements will be held. In lieu of flowers, donations to the Canadian Cancer Society please. Cremation, arrangements through the Memorial Society of B.C. and First Memorial Services.

SPENCER — Mrs. Helen Spencer, aged 56 years, beloved wife of Alex, passed away August 21, 1980, in the Lady Minto Hospital, Ganges. Besides her husband she leaves to mourn three sons, Calvin, Douglas and Ronald; two daughters, Sandra and Julia; 14 grandchildren, also her mother, Mrs. Shiplack; four brothers and five sisters.

A memorial service will be held at 2:00 p.m. Monday, August 25, in the St. Georges Anglican Church, Ganges, Rev. John Bailey officating. Service and interment will be held in Fort Qu'Appelle, Saskatchewan. Flowers gratefully declined, if desired donations may be made to the B.C. Cancer Fund, 1900 Fort Street, Victoria, B.C. Arrangements through Goodman Funeral Home, Ganges.

SWAN — On August 22, 1980, in Victoria, B.C., Amy Swan, aged 85 years, a long time resident of Victoria, born in Harrow, England.

Funeral service in the FAMILY CHAPEL of McCall Bros. on Monday, August 25 at 4:00 p.m. followed by Cremation. (Flowers gratefully declined. Donations, if desired, may be made to the charity of one's choice).

308 CARDS OF THANKS

WE WISH TO EXPRESS OUR heartfelt thanks for sympathy and support in the loss of mother, Engla Nordlund, and the untiring efforts of Doctors W.T. Wong, K.S. Baichwal and Mr. John Gerling, Nurses of Victoria General and Gorge Hospitals to all our relatives, friends and Rev. Philip Ross.
Ann-Marie & Louis Seidel

SINCERE THANKS TO ALL our friends for their help and expressions of sympathy in the loss of our dear husband and father Ivan. Esther Wightman and family.

309 IN MEMORIAM

RUTICH - In loving memory of a dear Husband, Father and Grandfather, William Rutich who passed away on August 23, 1979.

Gone is the face we loved so dear,
Silent is the voice we loved to hear;
Too far away for sight or speech
But not too far for thought to reach.
Sweet to remember him who once was here
And who, though absent is just as dear.

Always remembered and sadly missed by his wife, Katherine Rutich, son, Leo, daughters, Helen and Leona and Families.

310 FUNERAL DIRECTORS

Sands

Since 1912
24 Hour SERVICE
Visiting Until 9:30 p.m. Every Evening
Ask about the LIFE APPRECIATION Funeral Service
We Care About Vancouver Island Families

VICTORIA	388-5155
SIDNEY	656-2932
COLWOOD	478-3821
DUNCAN	746-5212
LADYSMITH	245-2331
NANAIMO	753-2032
PARKSVILLE	248-3238

LAVERNE and MASON SANDS

Sands

McCall's

MONDAY
BROWN
Miss Helen Nellie
10:00 a.m. MASS
ST. PATRICK'S CHURCH
FLETT
Mr. Ivan Harold
11:00 a.m. FLORAL CHAPEL
GAGNON
Mr. Paul Arthur
1:00 p.m. FLORAL CHAPEL
BERKS
Mr. Harold G.
1:00 p.m. ST. LUKE'S CHURCH
CHAN
Mrs. Koo Shee
2:30 p.m. FLORAL CHAPEL
SWAN
Mrs. Amy
4:00 p.m. FAMILY CHAPEL
TUESDAY
PETERSON
Mr. Charles August
4:30 p.m. FAMILY CHAPEL

McCALL BROS.
Funeral Chapels
JOHNSON AT VANCOUVER STREETS

For Funeral and Pre-Arrangement Information
Phone 385-4465

FIRST MEMORIAL SERVICES
Serving the Public and Exclusive Area Undertakers for the Memorial Society of B.C. 658-5244.

Quick and Easy!
Printed Pattern

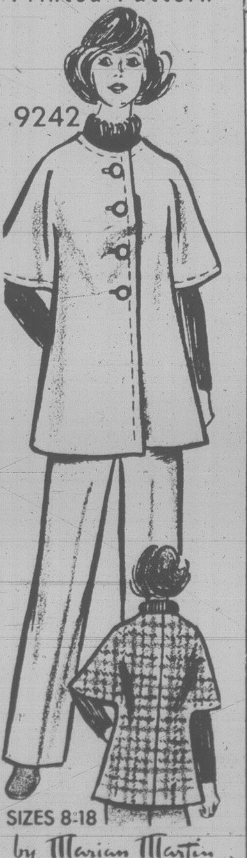

9242

SIZES 8-18
by Marian Martin

QUICK cape-coat—just 2 main pieces! Toss it over its own elastic-waist pants, wear it with skirts and dresses. Casual, smart, good-looking for town and travel.

Printed Pattern 9242: Misses Sizes 8, 10, 12, 14, 16, 18. Size 12 (bust 34) cape-coat 2 yds. 60-inch; pants 1 3/8.

$1.75 for each pattern — cash, cheque or money order. Add 50¢ for each pattern for first-class mail and handling. Send to: Victoria Press Ltd., Pattern Dept., 109 Crockford Blvd., Scarborough, Ontario, M1R 5B4. Print plainly pattern number, your name, address.

ALL CRAFT BOOKS..$1.75 each
133-Fashion Home Quilting
132-Quilt Originals
131-Add a Block Quilts
130-Sweaters-Sizes 38-56
129-Quick/Easy Transfers
128-Patchwork Quilts
107-Instant Sewing

310 FUNERAL DIRECTORS

Hayward's (B.C. Funeral Co.)
Thomson & Irving

Funeral Chapels
1625 Quadra St.
386-3505

CUNNINGHAM
FUNERAL CHAPEL
1155 FORT STREET
Phone 384-5512 or 384-8626
Offering dignified moderate service for all. Geo. S. Cunningham, owner, manager.

311 MONUMENTS

STEWART MONUMENTAL WORKS LTD.
ESTABLISHED 1896
Marble fireplace and tabletops.
1403 May St. 384-3452
Memorial of Distinction

Mortimer's Monuments
383-6421
709 KINGS RD. (at Douglas)

312 FLORISTS

DAISY CHAIN
Florist
382-2512

NOTICE OF REPAIRER'S LIEN

NOTICE IS HEREBY GIVEN THAT NOEL PARIS is indebted to Jerry Kolabinski, carrying on business as Port Renfrew Auto Body & Wrecker Service at Port Renfrew, British Columbia, in the amount of $1,303.95 for bestowing money, skill and materials upon a chattel described as a 19'7" wooden hull Glen-L design Speedboat with a 50 h.p. outboard engine and a registration #14K26517, the said chattel being subject to a repairer's lien under the Repairers Lien Act.

TAKE NOTICE that the said chattel will be sold on Wednesday, September 17, 1980 at 2:00 in the afternoon at 1824 Island Highway, Victoria, B.C.

NOTICE TO CREDITORS

IRENE ADELAIDE de CHIEVRE HORNER, formerly of 1956 Ernest Avenue, Victoria, British Columbia, deceased.

NOTICE IS HEREBY GIVEN that creditors and others having claims against the estate of the above deceased are hereby required to send them to the undersigned Executor at P.O. Box 580, Victoria, B.C. V8W 2P6 before the 20th day of September, 1980, after which date the Executor will distribute the said estate among the parties entitled thereto having regard only to the claims of which it then has notice.

ROYAL TRUST
CORPORATION OF CANADA
Executor
By COX, TAYLOR, BRYANT
Solicitors for Executor

SHERIFF'S SALE

Under and by virtue of a Warrant of Execution, issued out of the Provincial Court of British Columbia, Small Claims Division, Duncan Registry against the goods and chattels of;
Gerry Howse

I have seized and will offer for sale all the right, title and interest the defendant has in 100 shares purported to be owned by Gerry Howse in Ocean City Realty Ltd.

Terms of Sale: Sealed bids in writing and marked Sealed Bid — Gerry Howse to be submitted to the undersigned by 12:00 noon, Friday, August 29, 1980 together with a certified cheque made payable to the Sheriff; Vancouver Island Region No. 1 for 10% of the bid. The right to reject any or all bids is mine.

For further particulars apply to the office of the undersigned.

J. H. Sampson
Deputy Sheriff III
Vancouver Island Region No. 1

OFFER FOR DAMAGED TRUCK

OFFERS: Plainly marked on the envelope "Offer on P.T. No. 104" will be received by the undersigned up to 2:00 p.m., September 15, 1980, for the following which may or may not be complete, and located at 836 Roderick Street, Victoria, B.C.:

1972 International Dump Truck (damaged)
Registration No. 2400526
Serial No. 106720C078081

This unit has been declared "not roadworthy" and as such may be moved on the road by commercial tow only.

Licence and registration are not included.

No warranty or guarantee is implied.

To view or for further information contact Mr. L. Hoffman, Director, Mechanical Services, Ministry of Health, Victoria, B.C., telephone 387-5971.

Offers must be accompanied by a certified cheque or money order made payable to the Minister of Finance for 10% of the bid. If the successful bidder subsequently withdraws his offer, the 10% payment shall be liable to forfeiture.

The highest or any offer will not necessarily be accepted, but the bearer of a successful bid will be required to pay the 4% S.S. tax.

A. W. CHARLTON, Chairman
Purchasing Commission,
Parliament Buildings,
Victoria, B.C.,
V8V 1T8.

SHERIFF'S SALE

Under and by virtue of a Writ of Seizure and Sale issued out of the Supreme Court of British Columbia, Victoria Registry against the goods and chattels of

CAHILL CEDAR PRODUCTS LTD.
Purported to be
(1) one 1977 Ford Pickup, 4x4, Serial No. F26SCY07652
(1) one 1973 Ford Crewcab 4x4, Serial No. F26BCR15670.
(1) one Armstrong Band Saw Sharpener-Grinder, Serial No. 6503.
(1) one Caterpillar 3-phase Electric Set D311H, Serial No. 30SL93.
(2) two M&H Model 42 Bandsaws, Serial No. 104 and No. 150.
(1) one Powell Shake Cuber, Serial No. SC78-3776-10.
(1) one Westinghouse type TCH-300 AC Arc Welder, Serial No. D2-2.

I have seized and will offer for sale by public auction at Victoria Super Service Towing Ltd., 310 Bay St., Victoria, B.C., on Friday the 29th day of August, 1980, at the hour of 10:00 o'clock in the forenoon, all the right, title and interest the defendant has in the chattels. The chattels may be viewed at Victoria Super Service Towing Ltd., 310 Bay St., Victoria, B.C., between the hours of 8:30 a.m. to 4:30 p.m. Monday to Friday.

Terms of Sale: on a where is, as is, basis, cash plus 4% Sales Tax.

For further particulars apply to the office of the undersigned, Room No. 1, 850 Burdett Ave., Victoria, B.C. 387-6811.

J. H. Sampson
Deputy Sheriff III
Vancouver Island Region No. 1

Big concession to strikers

GDANSK (CP) — Polish workers, whose spreading strikes had forced Communist authorities into negotiations, won a major concession today with a pledge that Deputy Prime Minister Mieczylaw Jagielski opened formal talks on their demands for free trade unions.

Strike leader Lech Walesa, whose movement has brought the country's industrial north to a standstill, announced the concession after two hours of talks with the Gdansk provincial governor, Jerzy Kolodziejski.

Walesa was cheered as he made the announcement to several thousands strikers, whose stoppage has theatened Poland's battered economy and posed a serious political crisis.

The government had previously refused to recognize Walesa's Interfactory Strike Committee, which has been co-ordinating strikes at about 400 enterprises in the Gdansk area.

Walesa also announced that the government had agreed to restore telephone communications with Gdansk.

An independent trade union free of government control is one of the workers' key demands. Others include higher wages and other concessions, press freedom and release of political prisoners.

There were reports that government negotiators also met with a local strike committee Szczecin.

Assault charge

A 25-year-old man has been charged with assault causing bodily harm and wilful damage after a fight broke out between two men in the parking lot beside the Ingraham Inn, 2915 Douglas, early today.

Randy Stephen Smith, 2579 Prior, appeared before a justice of the peace in provincial court this morning and was remanded to next week for plea.

Vern Konschuh, 17, of 855 Ellery, received a chipped tooth and swollen lip in the fight but apparently declined medical treatment.

Police said that during the scuffle a seven-foot by three-foot pane glass window was smashed in the front door of the hotel.

NOTICE OF APPLICATION FOR CHANGE OF NAME

NOTICE is hereby given that an application will be made to the Director of Vital Statistics for a change of name, pursuant to the provisions of the "Change of Name Act," by me:— Patricia Margaret Whiteley of 4589 Montford Crescent in Victoria, in the Province of British Columbia, as follows: To change my name from Patricia Margaret Whiteley to Patricia Margaret Rourke.

Dated this 18th day of August, A.D. 1980.

Pat Whiteley

TENDER FOR SAWLOGS

Sealed tenders on forms provided by the District will be accepted up to noon, Thursday, August 28, 1980, for the purchase of approximately 7,800 cubic metres (1,500,000 f.b.m.) of sawlogs delivered to Esquimalt, Cowichan Bay, Saseenos or Sooke. The tender forms provide by the District are a combined offer to purchase and conditional sales agreement. This form, if not completed in detail by the Tenderer shall be rejected and not considered.

The highest or any tender will not necessarily be accepted.

Greater Victoria
Water District,
479 Island Highway,
Victoria, B.C.,
V9B 1H7.

NOTICE OF APPLICATION FOR CHANGE OF NAME

NOTICE is hereby given that an application will be made to the Director of Vital Statistics for a change of name, pursuant to the provisions of the "Change of Name Act," by me: Dianne Beatrice Sanford of 4822 Townsend Drive, in Victoria, B.C., V8Z 5P1, in the Province of British Columbia, as follows: To change my name from Dianne Beatrice Sanford to Dianne Beatrice Bissenden.

Dated this 15th day of August, AD 1980.

Dianne B. Sanford

Vintage Auctions of Canada

PRESENTS AN

ANTIQUE & CLASSIC AUTOMOBILE AUCTION

Juan de Fuca Recreation Centre
1767 Island Highway
August 30-31
Auctioneer: Ken Knight and Associates

For Entry Information Contact:
Mr. Lynn Klien
(604) 478-8044
Eves.

For Information Contact:
Vintage Auctions of Canada Ltd.
1871 Ellice Avenue Winnipeg, Manitoba R3H 0C1
(204)775-2330 Evenings: 253-2843 or 269-8957

LIST YOUR CAR NOW Early listings will receive free advertising in American magazines and newspapers.

Defence Construction Canada
Construction de defense Canada

RECALL OF TENDERS

PROJECT: Supply and Installation of Landfill at Float Area, CFB Esquimalt (Dockyard) B.C.
File: ES 003 10

SEALED TENDERS, marked as to content, addressed to the undersigned must be received not later than 3:00 p.m. E.D.T.

FRIDAY, September 12, 1980

Plans, specifications and tender forms will be available for viewing at Construction Associations at Vancouver, Victoria, Nanaimo, Campbell River, Port Alberni and DCL Victoria Branch Office.

Tender Documents may be obtained by General Contractors only from DCL Plans Section, Ottawa, at the address below on deposit of $100.00 payable to Defence Construction (1951) Limited. (For Tender Documents call (613) — 998-9549 or telex 053-4231).

Security deposits, if called for in the Tender documents, must accompany tenders.

W. J. Mulock, Secretary
Defence Construction (1951) Limited,
Billings Bridge Plaza, 12th Floor, SBI Bldg.,
2323 Riverside Drive, Ottawa, Ontario. K1A 0K3

WAREHOUSEMAN'S LIEN AUCTION
and Other Consignments
TUESDAY, AUG. 26, at 1 & 7 p.m.
Viewing Times Tuesday 9 a.m. 'til Auction Times

1 P.M. FURNITURE: Oak & Other Office Desks, File Cabinet, Wal. Twin Bedroom Ste., Oak Dresser, Beds & Sofa Stes., Dressers, Chests of Drawers, etc. **TOOLS:** incl. Workmate, Table Saw, etc. **MISC.:** incl. Carpeting, Set Weights, Link Fencing, etc.

7 P.M. FURNITURE: incl. Articles Seized by Earl Mulholland of Duncan pursuant to the Warehouseman's Lien Act, incl. 6-pce. Maple Dining Ste., Kroehler Oak Bedroom Furniture, Teak Buffet and Hutch and Low Buffet, etc. Other Consignments incl.: Pair Carved Uph. armchairs, Display Cabinet, File Cabinet, Office Desks, Bedroom Stes. and Furniture, Beds, Sofa Stes., Dinettes, etc. **APPLIANCES:** incl. Inglis Fridge, Dryer, Self-Clean Range, Chest Freezer, Color TV's, etc. **MISC.:** incl. British India Carpets, "Solo" Moped, 1974 Encyclopedia Brittanica, etc. **OF INTEREST:** Hummel Figurines, Jewellery, Toys — incl. Paddington and son; Carmichael Ware, China & Glass Collectibles.

October 6, 1980 — Fine Quality Art & Antique Auction

THE AUCTIONEERS AND APPRAISERS FOR VICTORIA AND VANCOUVER ISLAND

8-23

LUNDS
AUCTIONEERS and APPRAISERS LTD.
926 Fort St., Victoria
Tel. (604) 386-3308

The Weekly Crossword

ACROSS

8/24/80

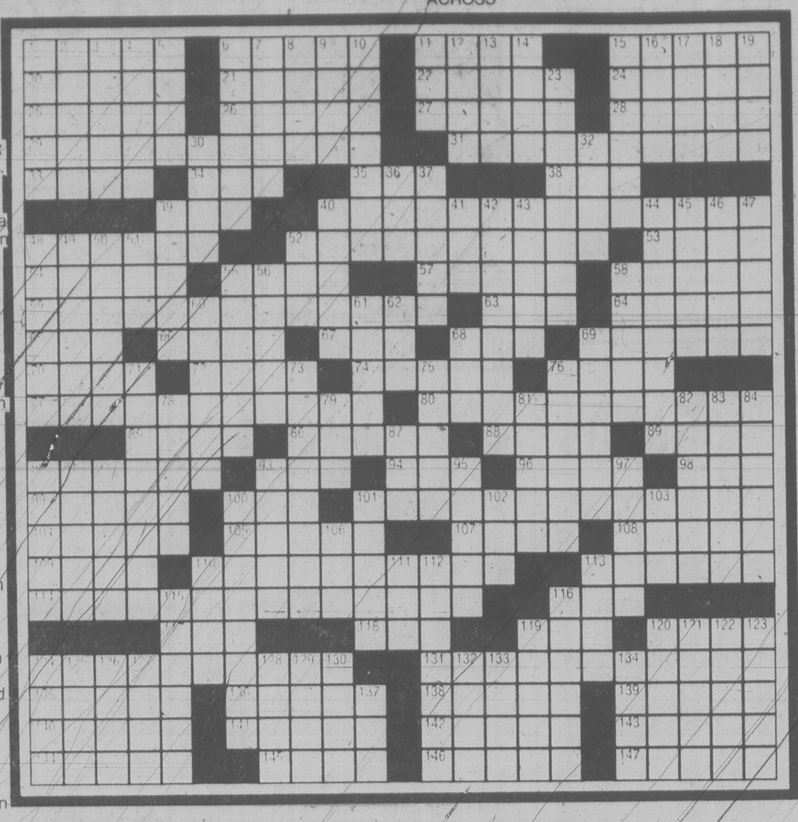

1 Cite
6 Inexpensive
11 Exclamations of surprise
15 Ordinary language
20 Without guidance
21 Physicist Bruno
22 Singer Page
24 Humdingers
25 Dress shape
26 — Unis
27 Giant
28 Short news stories
29 Certain court case
31 Watering item
33 British gun
34 Ron of TV
35 One — kind
38 Dine
39 Twice: pref.
40 Power outages, briefly
48 Clear away
52 Engage in tennis doubles
53 Origin
54 Arabian chieftain
55 Unemployed
57 Paper dye
58 Clemenceau's nickname
59 Spring flowers
63 Siamese coin
64 Della
65 Fall behind
66 God of love
67 — de France
68 Tooth man's degree
69 Thomas Hart —
70 Robert —
72 Old draft status
74 Loved
76 Sawed-off one
77 Steel track support
80 Team skating contest
85 Where revs. are educated
86 Singer Lena
88 House drain
89 A Carnegie
90 Morning prayers
93 Street sign
94 Egg: comb. form
96 In order
98 En tout—
99 Go-between
100 So-so grade
101 Certain card contests
104 Pirogue
105 A Shaw
107 Oven
108 Evangelist McPherson
109 Part of USA: abbr.
110 Idea
113 Matt Dillon
114 Snakes
116 Pacino and Hirt
117 Scaleless fish
118 One: Scot.
119 Food fish
120 Foundation
124 Receipts
131 House covering
135 Peppy
136 Call forth
138 Go in
139 Moslem's god
140 Sky flyer
141 Capital of Senegal
142 — Dame
143 Rhone tributary
144 Wails
145 Cronkite's concern
146 Fasten
147 Consumers' advocate

DOWN:

1 Campus sites
2 Dark
3 Martini ingredient
4 Mortise's companion
5 German river
6 Fish baskets
7 —-totsy
8 Birthright seller
9 Italian wine center
10 Gun: Sp.
11 Likely
12 Gen. Alexander —
13 "—boy!"
14 Luminary
15 Column support
16 Actress Gordon
17 Butterine
18 Amounts
19 True being
23 Immodestly dressed
30 Line a roof
32 Direction
36 Elfin
37 Parts of plays: Fr.
39 Comedian Milton
40 Fragrant oleoresin
41 Even if, for short
42 Prepare to ride again
43 Monogram: abbr.
44 Made familiar with
45 Thesaurus name
46 Body
47 Dutch painter
48 Las Vegas figure
49 Antelope
50 — Koussevitzky
51 US architect
52 Mideast letters
55 Actress Massey, and others
56 Gave medicine to
58 Direction
60 Witches' needs
61 Ancestor
62 Old car
68 — volente
69 Office
71 Site of Hamlet's castle
73 Strong
75 Roman fountain
76 Go back
78 French income
79 C-note
81 Bowling alleys
82 Flower cluster
83 Trumpets
84 Ayes
87 Neither's follower
90 Parrot
91 Genus of lizards
92 Doctrine
93 Glacial pinnacle
95 Scents
97 Ski lifts
100 Sang
101 Elizabeth, to some
102 Rita of movies
103 Receptacle
106 One—million
110 Engineering degs.
111 Aunt: Sp.
112 Kind of sale
113 Hebrew letter
115 Adjusts again
116 Is crazy about
119 Roman roads
120 Model airplane wood
121 Was under the weather
122 Capture
123 Anesthetic
124 Bag
125 Drug plant
126 Juicy fruit
127 Level
128 Czar
129 Jab
130 Denmark cape
132 —about
133 Aleutian island
134 Ache
137 Speech hesitations

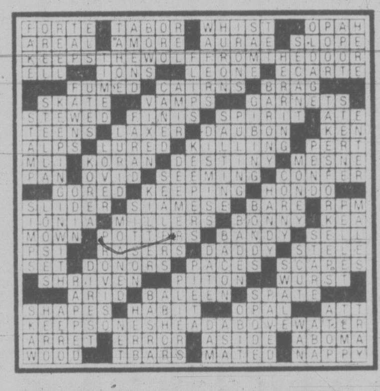

FORTE TABOR WHIST OPAH
AREAL AMORE AURAE SLOPE
KEEPSTHEWOLFFROMTHEDOOR
ELL IONS LEONE ECARTE
FUMED CAIRNS BRAG
SKATE VAMPS GARNETS
STEWED FINIS SPIRIT ATE
TEENS LAXER DAUBON KEN
ALPS LURED KILLING PERT
MLI KORAN DESTINY MESNE
PAN OVID SEEMING CONFER
GORED KEEPING HONDO
SLIDER SIAMESE BARE RPM
IONIA MILLERS BONNY KEA
MOWN POTTERS BANDY SELL
PSI RASERS DADDY STELE
SET DONORS PACES SCAPES
SHRIVEN PITON WURST
ARID BALEEN SPATE
SHAPES HABIT OPAL ATT
KEEPSONESHEADABOVEWATER
ARRET ERROR ASIDE ABOMA
WOOD TBARS MATED NAPPY

WORDY GURDY

BY TRICKY RICKY KANE

Every answer is a rhyming pair of words (like FAT CAT and DOUBLE TROUBLE), and they will fit in the letter squares. The number after the definition tells you how many syllables in each word. To win $10, send your original rhymes with your definitions to this newspaper. All entries become the property of UFS, Inc.

1980 United Feature Syndicate, Inc

Thanks and $10 to Valerie Olsen of Lombard, IL for #6. Send *your* entry to this newspaper

1. Summertime jog (1)
2. 2nd-string Chicago ballplayer (1)
3. An individual's hamburger rolls (1)
4. Punch Jack Ewing! (1)
5. "Bronco Billy's" wintergreens (1)
6. Southern mother's sleepwear (2)
7. Happiness advertisement (4)

8-23

ANSWERS:
1 HOT TROT 2 CUB SCRUB 3 ONES BUNS 4 SOCK JOCK
5 CLINTS MINTS 6 MAMMYS JAMMIES 7 FELICITY PUBLICITY

ZIGGY

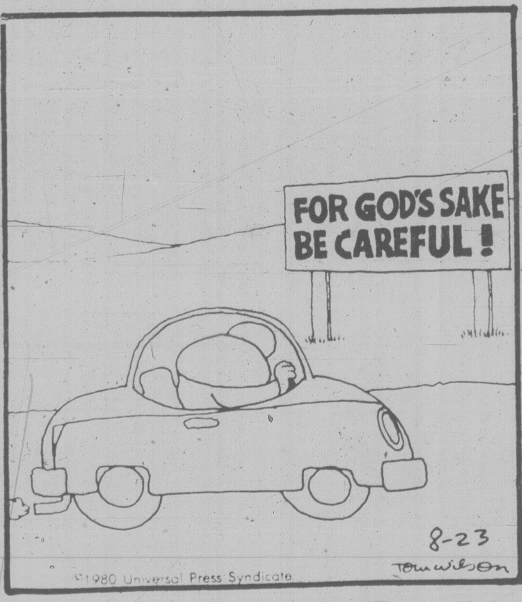
FOR GOD'S SAKE BE CAREFUL!
8-23
©1980 Universal Press Syndicate
Tom Wilson

Saturday Prime Time

	7:00	7:30	8:00	8:30	9:00	9:30	10:00	10:30	11:00
2	Star Chart	Kind Of Family	Return of Saint		Film Festival: Second Wind				News
3	Winston Dans Les Iles		Cinema: Drame				American	Nouvelles	Cinema
4	Lawrence Welk		240-Robert		Love Boat		Fantasy Island		News
5	Football—in progress				Volunteer Jam		In Concert: Anne Murray		News
6	Celebrity Concert		Chips		Movie: Second Wind				News
7	N.F.L. Football						Movie: Perfect Gentleman		
8	Circus		Academy Performance: Separation					N. Perfect	News
9	The Predators		Monty Python	Fawlty Towers	Summerfest: Great Jazz Pianos				
11	Kung Fu		Movie: Captains of the Clouds					Movie: A Chump At Oxford	
12	Space Journey	Match Game	Streets of San Francisco		Movie: Lost Horizon				
13	The Palace		Beatlemania	Bad News Bears	Love Boat		Fantasy Island		Sports Page

Sunday Prime Time

	7:00	7:30	8:00	8:30	9:00	9:30	10:00	10:30	11:00
2	Beachcombers	Muppets	Happy Days	Three's Company	Edward and Mrs. Simpson: Concl.		Summer Concert		News
3	Chez Denise	Beaux Dimanches		Beaux Dimanches			Beaux Dimanches	Nouvelles	Cinema
4	Fantasy Island		Those Amazing Animals		Movie: Final Chapter—Walking Tall				News
5	Disney's Wonderful World		Backstairs At The White House						News
6	Beachcombers	That's Hollywood	National Geographic		Edward and Mrs. Simpson: Concl.		Summer Concert		News
7	60 Minutes		Day at a Time		Alice	Jeffersons	Trapper John, M.D.		News
8	Treasure Island—Pt. 4		Backstairs At The White House						News
9	Fred Astaire		Evening At Pops		Masterpiece Theatre		Pavarotti		
11	Movie: Crossfire			Probe	Contact	Life, Fast Lane	Public Affairs	700 Club	
12	Streets Of San Francisco		Creatures Great and Small		Horseman Riding By		60 Minutes		Down Under
13	60 Minutes		Movie: The Young Lawyers			Jeffersons	Bang Bang		Sports Page

DOWNSTOWN

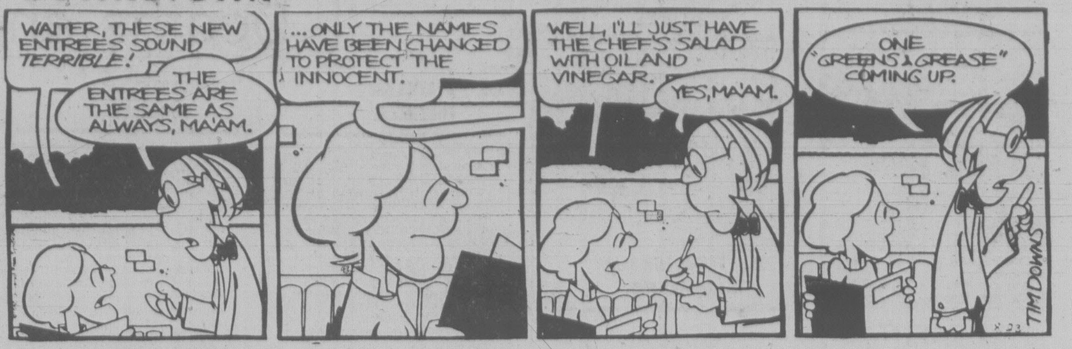
WAITER, THESE NEW ENTREES SOUND TERRIBLE!
THE ENTREES ARE THE SAME AS ALWAYS, MA'AM.
...ONLY THE NAMES HAVE BEEN CHANGED TO PROTECT THE INNOCENT.
WELL, I'LL JUST HAVE THE CHEF'S SALAD WITH OIL AND VINEGAR.
YES, MA'AM.
ONE "GREENS & GREASE" COMING UP.
TIM DOWNS

FRED BASSET

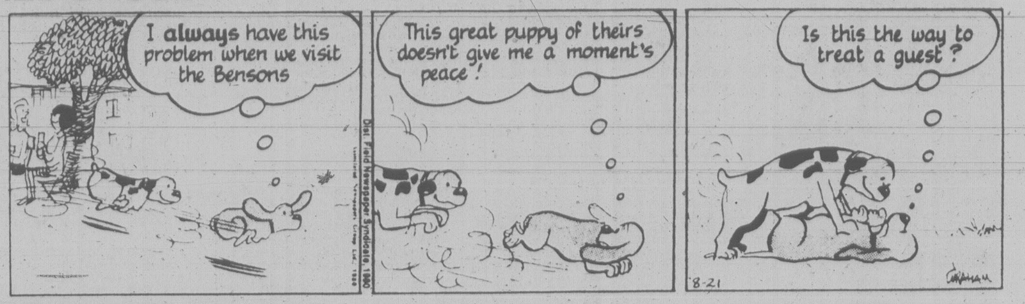
I always have this problem when we visit the Bensons
This great puppy of theirs doesn't give me a moment's peace!
Is this the way to treat a guest?
8-21
Graham

WINNIE THE POOH

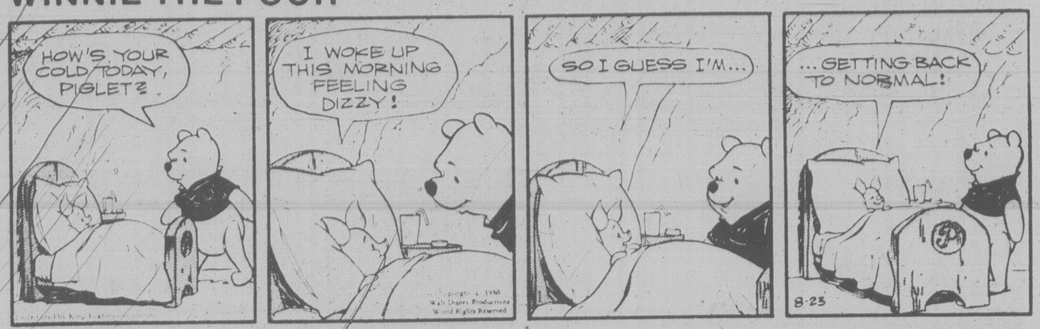
HOW'S YOUR COLD TODAY, PIGLET?
I WOKE UP THIS MORNING FEELING DIZZY!
SO I GUESS I'M...
...GETTING BACK TO NORMAL!
8-23

HAGAR

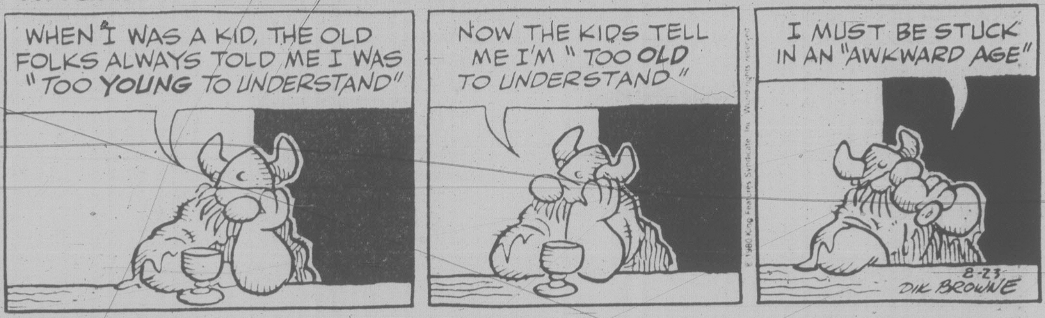
WHEN I WAS A KID, THE OLD FOLKS ALWAYS TOLD ME I WAS "TOO YOUNG TO UNDERSTAND"
NOW THE KIDS TELL ME I'M "TOO OLD TO UNDERSTAND"
I MUST BE STUCK IN AN "AWKWARD AGE"
8-23
DIK BROWNE

PEANUTS

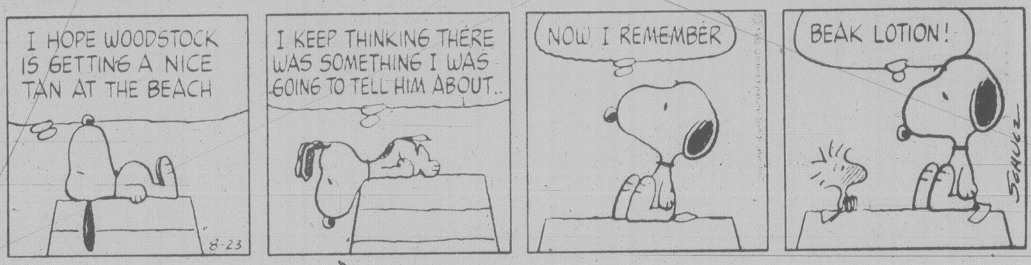
I HOPE WOODSTOCK IS GETTING A NICE TAN AT THE BEACH
I KEEP THINKING THERE WAS SOMETHING I WAS GOING TO TELL HIM ABOUT..
NOW I REMEMBER
BEAK LOTION!
8-23
SCHULZ

B.C.

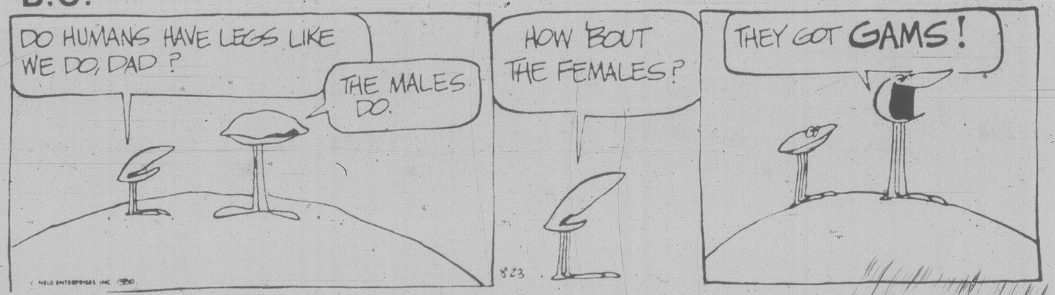
DO HUMANS HAVE LEGS LIKE WE DO, DAD?
THE MALES DO.
HOW 'BOUT THE FEMALES?
THEY GOT GAMS!
8-23

WIZARD OF ID

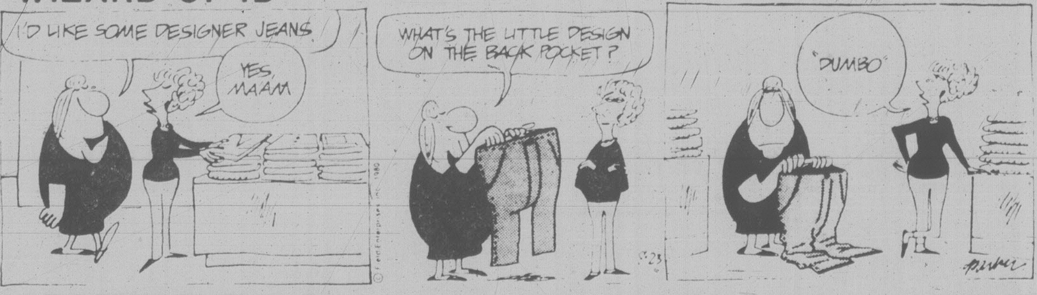
I'D LIKE SOME DESIGNER JEANS
YES, MA'AM
WHAT'S THE LITTLE DESIGN ON THE BACK POCKET?
"DUMBO"
8-23

APARTMENT 3-G

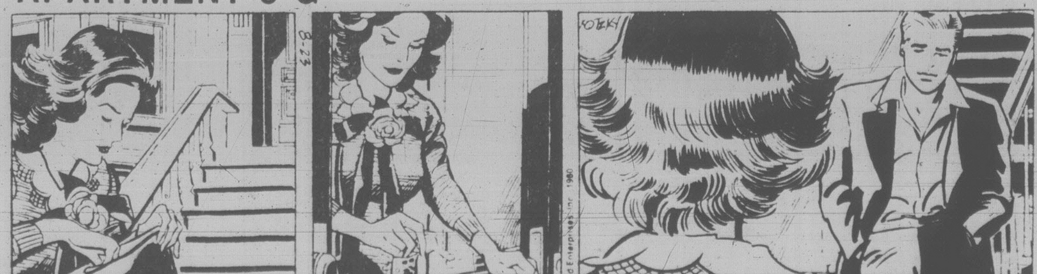

NANCY

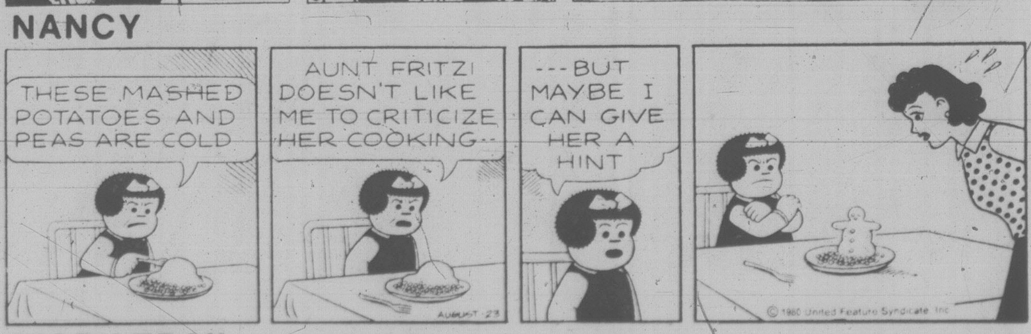
THESE MASHED POTATOES AND PEAS ARE COLD
AUNT FRITZI DOESN'T LIKE ME TO CRITICIZE HER COOKING--
---BUT MAYBE I CAN GIVE HER A HINT
AUGUST 23
© 1980 United Feature Syndicate, Inc.

MARK TRAIL

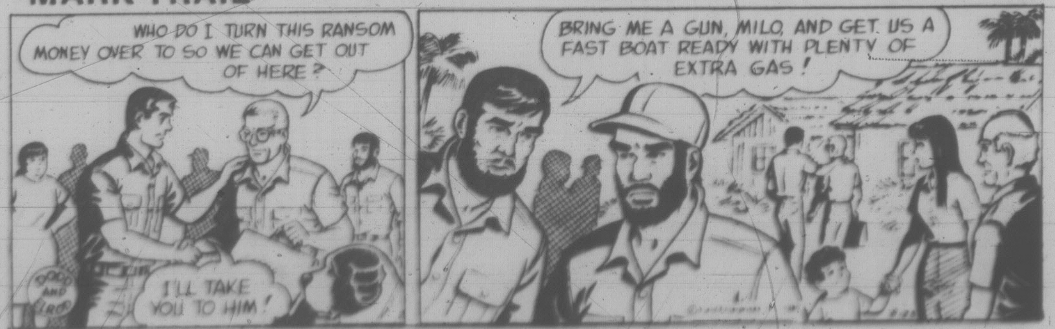
WHO DO I TURN THIS RANSOM MONEY OVER TO SO WE CAN GET OUT OF HERE?
I'LL TAKE YOU TO HIM!
BRING ME A GUN, MILO, AND GET US A FAST BOAT READY WITH PLENTY OF EXTRA GAS!

Profit motive on campus urged

Regional development commissioners were told Friday to honor the profit motive in attracting new technological industry to do on-campus research in Victoria.

University of Victoria — with the right stimulus — has the potential of being a major factor in the industrial climate of B.C. and Canada during the 1990s, they were told.

Speakers at a meeting with the Capital Region Economic Development Commission were Domtar research executive Dr. Jack Hodgins, and Alan Crawford, an entrepreneur with nine successful companies and acting president of Discovery Parks Inc.

CREDC directors met at UVic with president Dr. Howard Petch, research scientists, and technology entrepreneurs to discuss the Discovery Parks concept advocated by Science Minister Pat McGeer.

McGeer envisages making B.C. universities focal points for the interaction between industry and original researchers, professors and students. UVic is part of the Discovery Park idea which will help fund establishment of campus research centres.

Hodgins, a chemical engineer, ex-Defence Research Board, ex-Royal Military College and founding dean of engineering at McMaster University, advised planners to avoid setting up a non-profit organization.

"The profit motive is a completely honorable one," he said.

The discovery foundation must have profits to pay for occasional wild risk ventures and to build reserves for inevitable mistakes and failures.

Hodgins also said Discovery Park clients should not be enticed with incentives and that planners should rely on market pull, not technological push, to bring in clients.

He advised them to throw out the credo, "any industry is good industry." Too many collapsed ventures result that way.

Timing is an important factor, and now is the time for B.C., with one exception: business schools are not yet ready to play their role in turning out graduates oriented to high technology development.

But successful developments will demonstrate to business schools the role to be played in providing for small technological business.

Crawford said the key word in potential industrial initiative is obsolescence.

"If you don't obsolete your own products someone else will do it for you."

The Japanese have done it in automobile and motorcycle industries, to the distress of American and British manufacturers. Obsolescence planning is an opportunity and the way to start is through brains to be found at universities, Crawford said.

There are no poor universities in Canada and the research they turn out, though under-funded, is first class, he said.

He advised Victoria economic planners to look for their model to Hillsboro, Ore., where the Silicon Valley experience is being repeated.

Silicon Valley is the highly successful electronics industry emanating from research work at Stanford University, Palo Alto, Calif.

"This is the California of Canada," Crawford said.

UVic has one of the five best-equipped science departments in the country and turns out a "startling calibre of work ... capable of fostering superb high-technology companies."

He cited the development of an acoustic microscope by three Stanford researchers, one of them a UVic graduate. The invention could bring a Nobel prize for its advancement of biological science, or land the scientists coveted jobs in industry, he said.

For the university's discovery park it represents a chance to repatriate research and technology, because the UVic grad "wants to come home."

Five applied researchers already working at UVic outlined their activities and suggested ways they could be helped, besides replacing makeshift accommodation wth proper laboratories.

Dr. Ian Barrodale, head of the new computer science department and part-time researcher, said tax incentives do play an important part in helping some companies establish, but he does want to pay his way and would enter into low-rent contracts if the university supplied space.

Dr. Terry Pearson, the only UVic researcher in immunology, said he needs a translator or catalyst to get him involved with financing and industry, plus a climate that includes people doing similar work, methods of attracting young people to the field, and a fast-acting granting body for original projects.

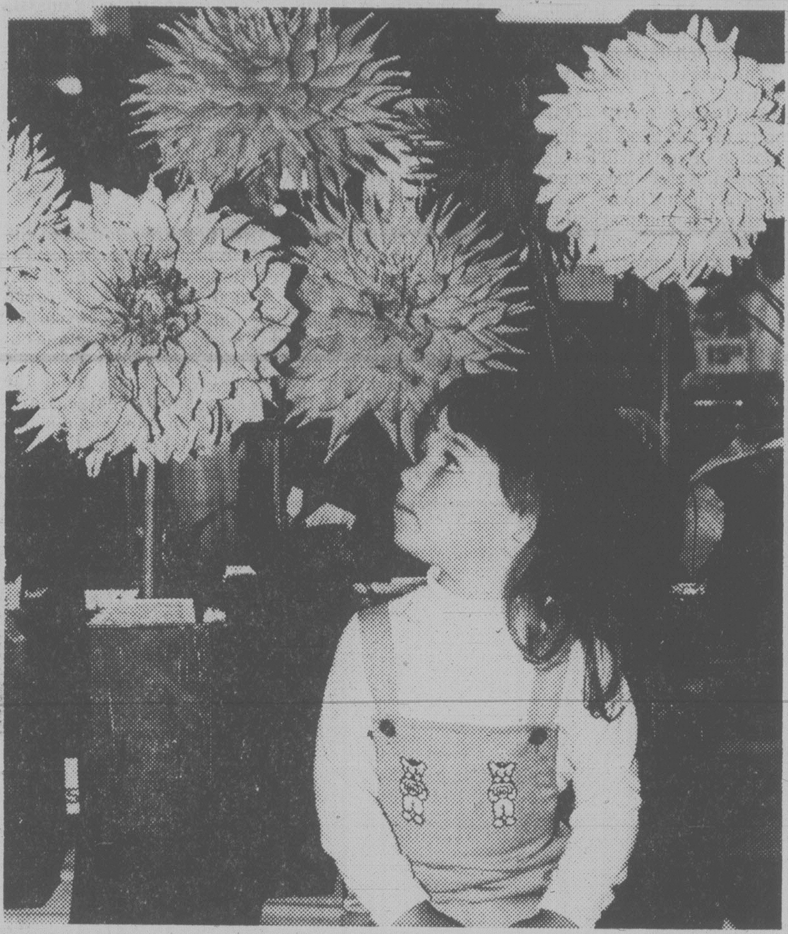

SOME AS BIG as your head, two year-old Amber Cartwright, daughter of Mr. and Mrs. Cam Cartright of Ganges, must be thinking as she studies some of the prize-winning dahlias in the Victoria Gladiolus and Dahlia Society's annual show. The show in the Hillside Shopping Centre's mall ended today with the sale of flowers and floral arrangements.

CAPITAL
OPEN DAILY 9-9
SUPER FOOD
50 WEST BURNSIDE
Prices Effective August 24, 25, 26, 27 ● Ample Parking ● Everyday Savings
Values
WINSTON WHITE VINEGAR 128 oz. 1.49
OCEAN GEM BROKEN SHRIMP ...... 4 oz. 1.29
OCEAN GEM COCKTAIL SHRIMP .... 4 oz. 1.49
DOLE YELLOW LABEL PINEAPPLE 19 oz. 65¢
DOLE PINEAPPLE JUICE .... 48 oz. 85¢
NEILSON Country Crisp NATURAL BARS .... 12 bars per box 1.09
ARMOUR CORNED BEEF .... 12 oz. 1.75
YORK Frozen ORANGE JUICE ..... 12 oz. 69¢
CHIQUITA BANANAS ... lb. 29¢
FRESH BONELESS PORK BUTT ROAST .... lb. 1.29
FRESH BONELESS PORK STEAK ... lb. 1.29
FRESH BONE IN PORK STEAK ... lb. 1.19
FLETCHER'S CHUNK BOLOGNA cryovac lb. 94¢
OLYMPIC BREADED VEAL CUTLETS .... lb. 1.89
YORK Frozen Fancy GREEN PEAS .... 2 lbs. 89¢
V.I.P. ALL TEMPERATURE DETERGENT 2 kg 1.99
HERSHEY 880 g Bonus Pack INSTANT CHOCOLATE $1.89
SNOBOY GREEN PEPPERS ...... lb. 39¢

Help fight rising fuel costs. Winterize your home now

Call Eaton's Home Improvement Centre

Reduce chilly drafts with double glazed windows
½'' sealed units are guaranteed for 10 years. Inside sliding secondary windows also available.

Re-roofing to reduce heat loss and leakage.
Lasting asphalt shingles are guaranteed for years to come.

Insulate now and save on fuel next winter
Blown-in loose fill attic and wall insulation. Ask about $500 Federal grant for home Insulation.

Protect your home with aluminum guttering.
Continuous aluminum guttering. Seamless from end to end, so it won't crack, chip or peel. Finish with matching baked enamel facia board covers.

Other Eaton's Installed Home Improvements include:
- Aluminum railings
- Aluminum siding
- Aluminum patio enclosures
- Aluminum awnings
- New "thermally improved" replacement windows
- Trust your home improvement project to Eaton's

All installations made by qualified tradesmen and guaranteed by Eaton's. Just say "Charge it" on your Eaton account.
Phone now for a no-charge, no-obligation estimate and design service.
382-7141 Local 359
EATON'S HOME IMPROVEMENT CENTRE

EATON'S BARGAIN CENTRE
CLEARS Women's FASHION SHOES from Eaton's Mainland Stores
Eaton's Bargain Centre offers a really good opportunity to save on your fashion budget with this great selection of popular, attractive shoes for women, drawn from the shoe departments of Eaton's Mainland Stores, and offered to you at this exceptionally low price!
Sale starts Monday so Shop early while the Selection is at it's best!
Special, pair
13.99
PERSONAL SHOPPING ONLY
Bargain Centre, Lower Main Floor
EATON'S

BNA Act foils pro-rated levy

A last-minute bid by Charles Barber (NDP — Victoria) to introduce a pro-rated formula to pay urban transit costs failed Friday in the legislature.

At present, a special levy to pay part of transit costs is placed on all B.C. Hydro bills in the Capital Region, including areas where no bus service exists.

Objections to the hydro billing system were first raised by Sooke regional director Don Rittaler, who fought a losing battle with the Urban Transit Authority.

Rittaler argued that communities like East Sooke, Jordan River and Port Renfrew, lacking bus service or any immediate hope of service, should not have to pay for bus systems serving other communities.

Barber developed the same argument in the house when he asked for the introduction of a pro-rated system which would see any area in the region paying for the bus service provided.

Municipal Affairs Minister William Vander Zalm said his ministry agreed such a system would be better than the standard hydro billing, but that the British North America Act prevented it.

The minister said different rates could have been imposed in the various areas of a region if the district had opted for a gasoline tax to support public transit rather than the hydro billing system.

But he added that once the hydro option was accepted, it had to be a standard levy although the regional district could agree to exempt an area.

The region recently voted against exempting the Gulf Islands from the hydro tax, although it has no bus service and is unlikely to have a service for many years.

It has been argued that islanders do get to use bus services when they travel to Vancouver Island or the Lower Mainland.

Barber accepted Vander Zalm's statement that it was the BNA Act which prevented introduction of the pro-rated system, but urged the government to work towards a fairer and more flexible formula than the one now in place.

He also urged that the Gulf Islands be specifically excluded, but Vander Zalm said that decision could only be made by the regional board.

Bugging guilt draws rebuke

After months of deliberation a special committee of the legislature has found the RCMP guilty of a breach of parliamentary privilege in connection with the bugging of a member's phone.

But the committee, in its report delivered Friday in the dying moments of the session, recommended no action other than a sharp warning further breaches would not be tolerated.

The committee, chaired by Education Minister Brian Smith, was appointed last March to investigate police taping of MLAs' phones within the legislative precincts.

Consumer and Corporate Affairs Minister Jim Nielsen had his phone tapped for more than a year during an RCMP probe into a bribery conspiracy case involving two Vancouver businessmen.

NDP battles in vain against voting bill

Controversial legislation permitting residents in one municipality to vote in another municipality where they operate a business was passed in the legislature Friday.

The NDP attacked the measure on the grounds it gives some people more than one vote.

The law expands on a previous provision which allows people to vote in any municipality where they own land.

The amendment allows them to vote in a municipality where they operate a business, in rented space, whether they own land in the municipality or not.

But no one could vote more than once in each municipality.

The Greater Victoria Chamber of Commerce has defended the idea on the grounds that taxes are paid to the municipality by the business and there should be no taxation without representation.

The NDP response has been that all citizens should be treated equally.

Victoria NDP MLA Charles Barber told the house the amendment is contrary to the fundamental principles of democracy.

If the NDP is returned to power "this will be the first legislation we will change," he said.

Holiday shopping law passed

New holiday shopping laws were passed in the legislature Friday allowing each municipality to decide next year how wide open it wants its Sunday to be.

The decision can be made by a municipality or regional district through a referendum.

The province retains the power to set hours for holidays other than Sundays.

Stores allowed to open on holidays will be cinemas, drugstores, and stores of no more than four employees selling food, fresh vegetables, antiques, newspapers and periodicals, nursery stock, rental goods, meals or coin laundries. Exhibitions may also operate on holidays.

The new law takes effect Jan. 1.

Stu Leggatt (NDP — Coquitlam) attacked the legislation saying it will let big companies set store opening and closing hours.

"It will not be long before we have wide-open Sundays with small stores forced to follow."

Leggatt said it was a pity the government had not looked at other provinces, particularly Ontario, where Sunday and holiday closing standards had been set by the provincial government.

City theatre future cloudy

A special committee will probably recommend that the core municipalities go ahead on their own and renovate the Royal Theatre as a civic arts and cultural centre, Ald. Ron McKenzie said Friday.

The future of the Royal is something of a question mark.

The provincial government has pulled back from a commitment to help finance renovations and expansion, "for the time being" because money is tight and government funds have been committed for other projects in the city such as the Crystal Garden and the convention centre, said McKenzie.

But McKenzie, who chairs a special subcommittee considering the future of the municipally-owned building, believes the owners — Saanich, Oak Bay and Victoria — can go ahead on their own.

The cost of the project would be $2-$2½ million. The alderman said the subcommittee thinks it could be arranged that the municipalities wouldn't have to put up any cash of their own, just guarantee a loan from Westcoast Savings, which has promised to assist the venture.

There have been recent rumors about the theatre's impending closure but McKenzie said they stems from the fact the municipalities have not extended past the end of 1980 Famous Players lease to use the Royal as a movie house.

The company wants an extension through the end of 1981 when its new Capitol Six theatre will be open.

By the end of September, McKenzie said the special subcommittee — consisting of himself, architect John Di Castri, Allen Purdy, Rodger Lutz of Westcoast Savings and John Dykes, executive director of the McPherson Foundation which runs the McPherson theatre — will report by the end of September.

They are examining the financial and structural feasibility of a proposal made last year by Purdy to add on a new lobby to the Royal, extend the stage out back and build commercial-retail space along the Blanshard frontage. Revenue from this would subsidize the 1,650-seat theatre.

EATON'S

Women's mocassin style shoes

GUARANTEED LOWEST PRICE

26.99

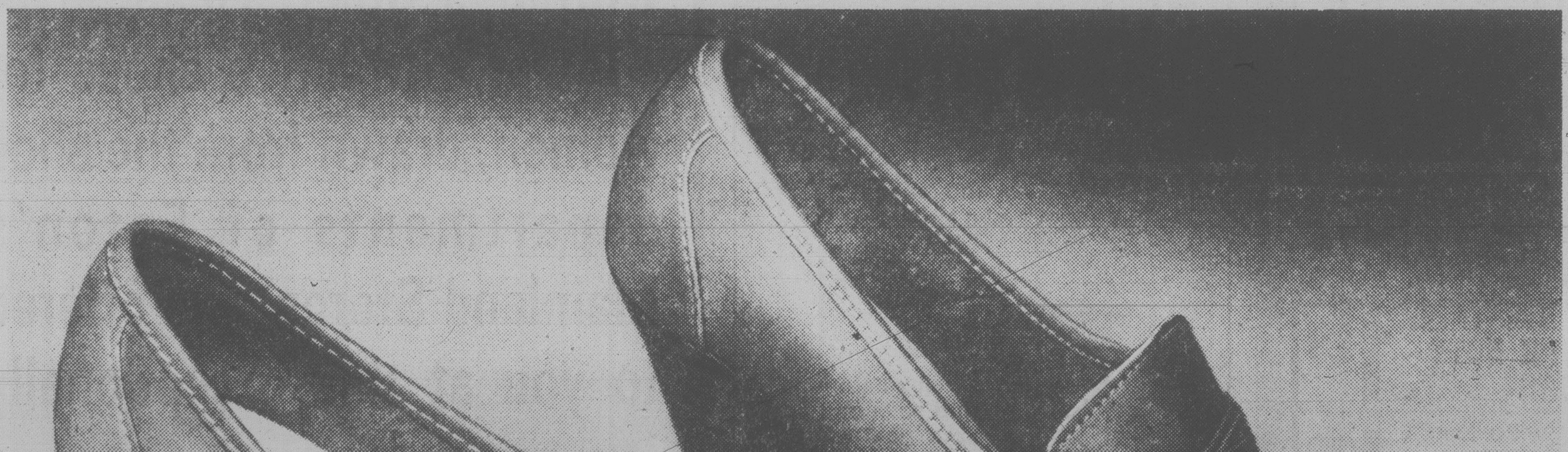

Compare the price. Compare the quality. Compare the value. I did.

Kay Ellis

You'll like these mocassin-styled shoes for their looks as well as their price. From the new low and medium heels to the comfortable padded insoles to the leather banded vamps, these shoes are winners. And in a year when the big fashion news is a return to classic and preppy looks, what better way to accessorize than with these moccasin styled shoes? All in all, great looking, practical shoes. They've got everything going for them at a price you'll like too!

Kay Ellis Women's Shoes, Victoria

Low imitation stacked heel moccasin with flexible crepe sole. In black or burnished tan. Sizes 5½ to 10, medium width only

Medium imitation stacked heel with close trimmed composition sole. In black, tan or fudge brown. Sizes 5½ to 10, medium width only

Women's Shoes, Floor of Fashion

BUYLINE 388-4373

Find comparable quality and features for less within 30 days of purchase and Eaton's will refund the difference.

Businesses moving back downtown

Where? Portland, certainly not Victoria . . . a super transit system did the trick

By NORMAN GIDNEY

Business was fleeing to the suburbs. The old core of the city was deteriorating. Traffic congestion on the narrow downtown streets was approaching complete muddle.

Merchants said the solution was to bring even more automobile traffic into the centre and pushed for new parking lots.

Sound like a city you know? Some of the description could apply to Victoria, but that's what Portland, Oregon was like a decade ago. B.T. Before Transit.

Today downtown Portland has been transformed by an efficient, dependable transit system that has become a model for the continent.

Businesses are moving back downtown, and the suburban shopping plazas are in trouble.

There's a moratorium on construction of new parking space downtown.

People want to live in the core, close to the action and developers have a considerable financial incentive to build apartments downtown — they don't have to provide parking for their tenants.

The transformation is credited wholly to public transportation, as a Victoria delegation found out last week.

Ald. John Cooper, city engineer John Sansom and bus driver Gentry Hudson, an official of the Victoria local of the Amalgamated Transit Union, which paid his expenses on the trip, spent three days in Portland.

"They're just light years ahead of us — no question — in the development of public transportation," Cooper said.

"The long and short of it is that they developed a comfortable, dependable and efficient transit system that competes with the automobile."

The key was a decision by the political leadership in Portland to change public attitudes towards transit, trying to erase the conventional idea that "public transit was an outmoded necessity provided grudgingly for the improvident and the elderly."

Mayor Neil Goldschmidt managed to get elected in the early 1970s on a strong pro-transit platform, convincing business that this was the solution to halting urban decay.

Portland organized TriMet, a new transit authority which bought up the existing bus companies, bought new equipment, planned new routes and began an aggressive campaign of promotion and marketing.

"Make people who use transit feel like first-class citizens," is how Hudson dscribed TriMet's attitude.

A buses-only transit mall brackets two main downtown streets. There are comfortable bus shelters along the 11-block length, with computerized schedules on television monitors and illuminated route maps.

There are numerous park-and-ride parking lots in the suburbs which allow downtown employees or shoppers to take the bus into central Portland without having to worry about the search for a parking spot.

The city took a carrot-and-stick approach. Besides the beefed-up bus system, it established disincentives for bringing private automobiles into the downtown area. It stopped building parkades and put a four-hour limit on downtown parking to discourage commuter parking.

Portland has bought up parking rights in areas of downtown to help control its parking moratorium.

The downtown transit mall has revived Portland. It can handle 260 buses an hour, versus 60 before the restrictions on private automobiles were enacted.

Hudson said in Portland now about 45 per cent of people heading downtown take transit, about four times the figure of a decade ago, and TriMet is shooting for 55 per cent. By comparison, Victoria's transit system accounts for about 11 per cent of downtown trips.

"You talk about revitalization — this is it. One building isn't going to do it. You have to take the bold step as Portland did," said Cooper.

"The thing we have to emphasize is transit is good for business — downtown," said Hudson.

Portland's latest transit project is a 26-mile light rapid transit line out to the eastern suburbs, estimated to cost $212 million in 1978 dollars.

TriMet hired Donald McDonald, the Canadian who planned the successful Edmonton LRT line.

What Cooper, Sansom and Hudson learned was that it's never too soon to look at LRT. Even a city the size of Greater Victoria can start planning.

A significant factor, Cooper said, is that Portland — like Victoria — was built around an electric streetcar system in the early decades of this century.

According to McDonald, the key factors are population densities and ridership, Cooper said.

"I think LRT has all the advantages of the old streetcars with none of the disadvantages," he said.

WALK.
DON'T RIDE WHEN YOU COME TO A CROSSWALK

Bill Halkett photo

BIG THRILL for a little tyke. John O'Shaughnessy takes his turn astride city police motorcycle as Constable Reg Knight demonstrates equipment at a back-to-school safety display on the third floor of The Bay. Display runs until end of August.

'Major players' sought to guide downtown future

A local group of developers, businessmen, civil servants and politicians is planning a major symposium this fall to plan the future of downtown Victoria.

Sam Bawlf, former cabinet minister now back in the development business, said Friday the group includes himself, MLA Charles Barber, *Monday* publisher Gene Miller, Chamber of Commerce manager Brian Small and Harbor Towers manager Ken King.

George Giles, executive officer of the Provincial Capital Commission, and Ald. Ron McKenzie of Victoria, as well as University of Victoria experts are also in on the planning.

McKenzie said Miller and his editor Derry McDonnell are the principal organizers of the conference, tentatively set for late October.

"What we're trying to address with the conference is: What kind of downtown do we want?" said Bawlf.

Victoria needs a downtown plan with some definite goals and objectives, he said.

The symposium will try to bring together the "major players," such as the provincial government which rents about half the office space in the downtown area, the capital commission, business interests, the tourism industry and so on.

Man burned in gas blast

A propane gas leak is believed to have caused an explosion in a camper in Colwood early today that sent a 46-year-old man to hospital.

Henry Mars, 1334 McNear, was listed in satisfactory condition in Victoria General with first and second-degree burns to his face and hands.

Colwood RCMP said Mars entered his camper, parked behind the Westwind International Motor Inn, 741 Goldstream, about 2:45 a.m., and lit a cigarette.

There was a loud explosion but Mars managed to get out and call for help.

Charges laid against bikers

Greater Victoria police aren't going out of their way to find motorcyclists ignoring the helmet law that went back into effect Thursday midnight.

But they haven't given ofenders any breaks either as Vancouver police did Friday.

Colwood RCMP issued one ticket Friday and all police departments reported they will charge any rider seen not wearing a helmet. The fine is $35.

In Vancouver, police gave motorcyclists a 24-hour grace period.

A spokesman said the force was awaiting copies of the amendment to the Motor Vehicle Act from Victoria, and for word of the revived law to get around among bikers.

But Richmond and Kamloops RCMP each laid two charges Friday.

Meanwhile, a spokesman for the Satan's Angels motorcycle club said he is going out of his way to be ticketed for riding without a helmet so he can fight the law in court.

Rick Ciarnello said helmets are not safe and contends the government cannot legislate safety.

Mike Gorval, of the Motorcycle Protective Association, said about 300 of the association's 2,000 members will continue to ride bareheaded.

Fog hobbles jetfoil

The Flying Princess jetfoil was operating today despite recurring fog between here and Seattle.

Bus transportation had to be provided on one trip from Seattle on Friday due to fog.

When visibility is poor the jetfoil travels at under half speed or is cancelled.

Since mid-August, mists have hindered the craft, which operates three times daily in each direction.

No plot involved: Bawlf

Developer Sam Bawlf set the record straight Friday concerning his $8 million condominium project on the waterfront at the foot of Yates.

"What's Bawlf trying to pull?" has been the implication in the controversy over his request for approval of time-sharing at his 55-unit building, he said.

He emphatically denied he has tried to deceive anyone about his intentions. Victoria city hall had all the information — including his prospectus, which outlined the time-share proposal — before it issued development and building permits.

"All I've sought is fairness. It hasn't been some plot on my part to get the building up and then seek rezoning."

He went before the Advisory Planning Commission to ask that time-sharing or interval occupancy be allowed as a permitted use in the C3-H zone on the waterfront, where his project is located.

It was the only commercial zone in the downtown area where these uses were banned when the city amended the zoning bylaws in June to regulate time-sharing, Bawlf said, and he considered that discriminatory.

"My only question is why? We're the people who stuck our necks out and pioneered this use."

"I'd have been perfectly happy to have been left alone. I could care less if there was a zoning amendment."

But council was taking away a right under the previous zoning, and granting that right to every other owner of commercial property within a six-block radius of Bawlf's development.

He said he asked why this was so at the APC public hearing on Tuesday, but no answers were forthcoming from the APC membrs or the city planning staff.

The APC recommended in his favor on Thursday, but Bawlf could have gone ahead regardless with time-sharing as he had started building before the zoning was amended.

However, it would have made him non-conforming under the zoning and it could have made financing the project difficult. Possibly the 50 investors in his project would have suffered a collective $2 million loss.

They grew on gamy brew

Imagine having a neighbor who dished up a pungent slop of cow, pig or chicken manure — and just the right measure of water — to keep his cherished chrysanthemums in good form.

There are still members of the Victoria Chrysanthemum Society around who remember that this was *the* way to bring along their prize plants.

That was in the early 1940s but changes were coming.

The John Innes Foundation was formed in Britain during the Second World War to educate gardeners, many of whom were digging up their lawns to grow vegetables.

That was when the proven growing formula became a mixture of seven parts of friable loam, three parts of horticultural peat, and two parts of sand, to which was added measured parts of hoof and horn, superphosphate of lime, and sulphate of potash.

This formula, with the addition of ground limestone, proved to be a boon to amateur gardeners and is used by the majority of "mum" growers to this day.

The local society goes back to September, 1940, when a group of enthusiasts decided they needed an organization. The first meeting was held in the city hall council chamber the following January.

Melville Mayhew was the first president, Johnny Craig was secretary and Jimmy Jones, vice president. Other charter members were Legislative Buildings' head gardener Alex Mitchell; Jimmy Slater, Harold England and Fred Saunders, head gardener at The Empress — a nucleus of experts.

The society held its first show in 1941. The admission was 25 cents and $300 of the $426 raised was sent to the Ormond Street Children's Hospital in London, Eng. The following month the members voted to affiliate with the National Chrysanthemum Society in England and the group is still a member.

The society's 40th anniversary show will be held Friday and Saturday, Sept. 5 and 6, in the hall of Centennial United Church, 649 Gorge Road East. Show times are 2 to 10 p.m. on the Friday and noon to 9 p.m. the following day. The flowers will be auctioned at the end of the show.

A highlight will be the first showing of a large yellow incurved chrysanthemum named for life member Bob Begg, a retired Victoria Press printer. It was shown for the first time at the National Chrysanthemum Society's show in England.

The flower was named after Begg by the NCS because of his contributions to the society's endowment fund which has been set up to purchase property for a head office and growing grounds.

A patron of the British society, Begg has been visited by many of the top British growers.

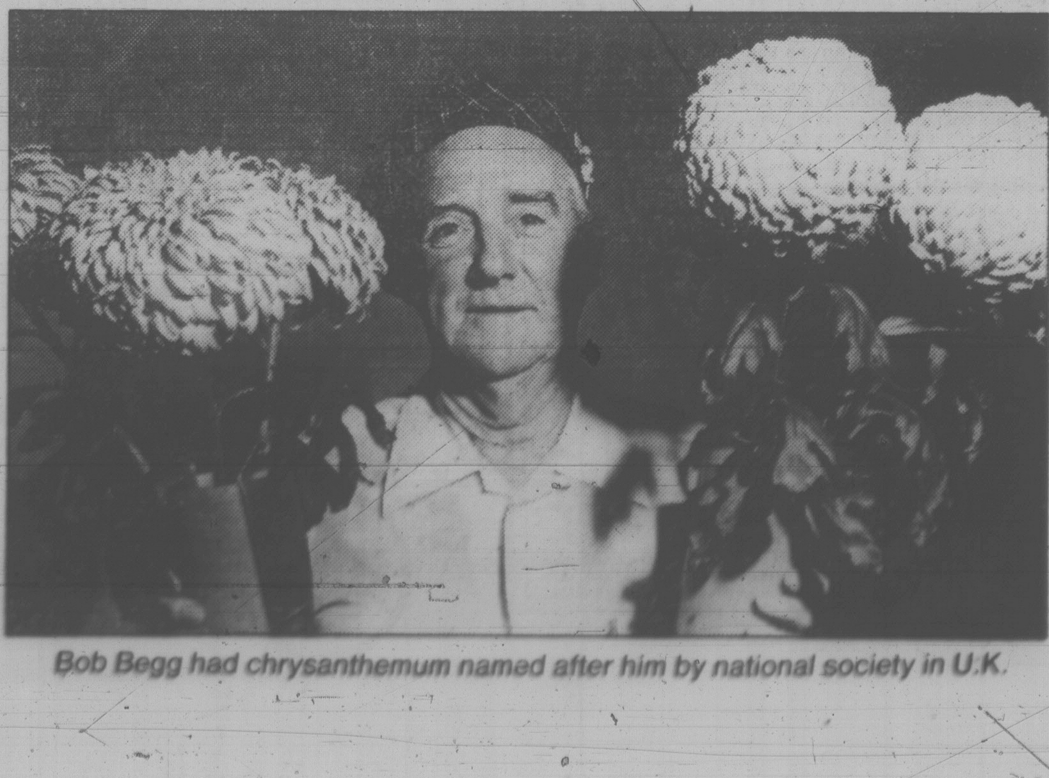

Bob Begg had chrysanthemum named after him by national society in U.K.